NRA CODE

ST. LOUIS POST-DISPATCH FINAL

(Closing Stock Prices) **

The Only Evening Newspaper in St. Louis With the Associated Press News Service

VOL. 87. NO. 146. ST. LOUIS, TUESDAY, JANUARY 29, 1935—30 PAGES. PRICE 3 CENTS.

STATE TURNS HAUPTMANN BACK TO OWN LAWYERS FOR REDIRECT EXAMINATION

PROSECUTOR ENDS TWO DAYS OF QUESTIONING

Offers Defendant's Letters to Fisch Family to Dispute Contention That Money Came From Partner Not Ransom.

WITNESS DENIES THEY ARE CORRECT

In One He Wrote Friend Put No Cash Into Joint Fur Business—Credit of $2000 Entered in Ledger.

Associated Press.

FLEMINGTON, N. J., Jan. 29.—Cross-examination of Bruno Richard Hauptmann ended shortly after 1 o'clock this afternoon in his trial for the murder of the Lindbergh baby.

For two full days and part of today afternoon he had stood up under the relentless questioning of Attorney-General David T. Wilentz. Direct examination was started by Edward J. Reilly, chief defense attorney. Court was adjourned at 4:29, with Hauptmann still on the stand.

Hauptmann's own words—uttered from the witness stand and written in letters were used against him today.

When he used the phrase, "Oh, I planned for a year already," Wilentz confronted him with the ransom notes and reread phrases from them which were similar — "The kidnaping was planned for a year already," and "This kidnaping was prepared for a year already."

Letters to Pincus Fisch.

Letters in German, written by Hauptmann to Pincus Fisch, brother of Isador Fisch, were put into evidence.

Some of the letters, read by a translator at variance with Hauptmann's testimony in that it said Fisch had a share in a joint fur business and was paid in with skins, not money.

Hauptmann's defense has tried to show that much of the cash included in the State computation to show Hauptmann's assets increased after the $44,000 after payment of the $50,000 Lindbergh ransom, came from Fisch.

Hauptmann's explanation of the discrepancy between the letter and testimony was that he learned the letter was incorrect.

In bringing out the letters, Wilentz questioned Hauptmann closely on his transactions with Fisch.

Some of Hauptmann's books showed Fisch had put $2000 in the business. Hauptmann had insisted that Fisch gave him several times to invest in stocks. These Hauptmann testified, were entered and recomputed by the State as part of his own assets after payment of the $50,000 Lindbergh ransom. He testified that Fisch left the ransom money found in his garage.

Shakes Finger at Prosecutor.

"There is one line in your records which shows that Fisch gave you one thousand outside of $2000," Wilentz told Hauptmann.

"That is not," Hauptmann admitted.

At one point Hauptmann shook his finger at his prosecutor.

"You mix that up," he said.

Hauptmann's objection was to the interpretation of phrases translated from a letter Hauptmann had written to the relatives of Fisch.

Much of the courtroom spectacle today, when jammed crowds filled the old-fashioned room and made the trial into a carnival of haste, Sheriff John H. Curtiss and his deputies were watchful and Admission to court was extremely difficult to obtain, and the court presented a less crowded and more orderly appearance.

Notes today were shot out with increasing speed—in much the manner of yesterday when the note that wore Hauptmann down, reminded him and roused him to shout "Stop that!" and "You lied."

The Prosecutor made Hauptmann admit that in 1932, after the ransom was paid, he bought a $400 car, a $126 pair of field glasses, a boat, took a trip to Florida and

Continued on Page 2, Column 1.

TWO CHURCHMEN OF ENGLAND SOON TO BE CANONIZED

Sir Thomas More and Bishop Fisher, Beheaded by Henry VIII, to Be Saints.

By the Associated Press.

VATICAN CITY, Jan. 29.—Preparations are under way for the canonization as saints of Sir Thomas More, Chancellor of England, and John Fisher, Bishop of Rochester, beheaded by King Henry VIII of England for refusing to recognize the legality of his divorce from Catherine and his marriage with Anne Boleyn.

Bishop Fisher was the victim of a grim joke on the part of the King. While he was in the Tower of London for his defiance, Pope Paul III created him a cardinal. When Henry heard of it, he declared that rather than have the Cardinal's hat brought from Rome to England for the Cardinal's head, he would send the head from England to Rome, and forthwith ordered the churchman beheaded.

More became Chancellor of England in 1529 and for a while enjoyed the favor of the King, whose tutor he had been. When the Pope refused to sanction Henry's divorce and remarriage, however, More resigned in protest at the King's action and refused to recognize the legitimacy of the new Queen's children. He was beheaded in 1535.

The two churchmen were beatified in 1886 by Pope Leo XIII. The canonizations are scheduled to take place before Easter, probably during March.

BONUS TO FRENCH EMPLOYERS TAKING PERSONS OFF THE DOLE

Cabinet Hastens Relief Measures as Number Receiving Aid Reaches Record of 468,242.

PARIS, Jan. 29.—The lengthening breadlines during the present bitter cold have prompted the Cabinet to hasten its relief program. A decree authorized a bonus to those who employ persons now living on the dole. Part of the dole previously paid would be given to the employers of such persons.

The Cabinet also approved a bill to reduce the hours in trades in which many are idle.

The number of persons on the dole now has reached the record figure of 468,242, which labor federations said was about one-fourth of the unemployed. As a result, 17 deputies interpellated the Government on the economic crisis.

WORKMEN CLEANING EXTERIOR OF OLD FEDERAL BUILDING

First Outside Renovation of Structure Since Its Erection 50 Years Ago.

Workmen yesterday began cleaning the red granite exterior of the Federal Building from scaffolds placed near the top of the building on the Eighth and Olive streets corner. The cleaning, with sand blast, will be the first the building has had since its erection 50 years ago.

The work will require more than two months, according to the contractor. Cost to the Government of cleaning the building will be $6171.

PARTLY CLOUDY TONIGHT, TOMORROW TO BE WARMER

THE TEMPERATURES.

1 a. m.	34	9 a. m.	28
2 a. m.	33	10 a. m.	29
3 a. m.	32	11 a. m.	29
4 a. m.	30	12 noon	31
5 a. m.	29	1 p. m.	30
6 a. m.	28	2 p. m.	31
7 a. m.	28	3 p. m.	31
8 a. m.	27	4 p. m.	31

Yesterday's high 43 (2:30 p. m.), low 22 (5 a. m.)

Official forecast for St. Louis and vicinity: Partly cloudy tonight and tomorrow; warmer tomorrow; lowest temperature tonight about 30.

Missouri: Partly cloudy tonight and tomorrow; warmer tomorrow, and in northwest portion tonight.

Illinois: Fair, somewhat colder in south portion tonight; tomorrow partly cloudy, with rising temperature in afternoon.

Sunset 5:18, sunrise (tomorrow) 7:09.

Stage of the Mississippi at St. Louis, 4.8 feet, no change; at Grafton, Ill., 6.3 feet, a rise of 0.2; the Missouri at St. Charles, 10.8 feet, a fall of 0.5.

MOHAWK'S PILOT ADMITS IGNORANCE OF STEERING GEAR

Man at Emergency Wheel Knew How to Turn It but Didn't Know How Rudder Moved.

TESTIMONY GIVEN AT FEDERAL INQUIRY

Witness Declares He Got Instruction From First Assistant Engineer Who Was Lost With Ship.

By the Associated Press.

NEW YORK, Jan. 29.—The man who handled the "trick," of emergency, steering gear of the liner Mohawk the night it collided with the freighter Talisman testified today that, given a specific order of "15 degrees starboard," he would not know which way the ship's rudder would turn.

The only way he knew in which to carry out such an order, Stephen John Snyder, deck engineer of the Mohawk, testified at a Federal hearing, would be to move the bottom of the wheel "in the same direction as I moved the handle of the telegraph."

Just before the Mohawk careened from its course off the coast of New Jersey last Thursday night and into the path of the Talisman, its automatic or telemotor steering apparatus failed, witnesses have told the inquisitors, and the "trick" device was employed to guide the vessel.

Change in Apparatus.

The change from telemotor to "trick" steering was not made before the collision which sank the Ward liner so far as he knew, Snyder testified, adding, however, that it might have been done while he was engaged in tracing a glycerine line of the automatic steering system.

That would hardly have been possible, Snyder said, although the shift would require only about half a minute.

Snyder said that directions for operating the "trick" wheel were given him by the first assistant engineer, Mack Smith, one of 35 persons who lost their lives in the disaster. Ten other persons are missing.

A witness at yesterday's hearing, being conducted by the United States Steamship Inspection Service, testified it was his opinion that a confusion in signals relative to operation of the emergency steering system might have caused the collision.

Snyder's Explanation.

Explaining use of the "trick wheel," Snyder said: "I would move the bottom of the wheel in the same direction as I move the handles of the telegraph (the telegraph of the telemotor system)."

"If you threw the bottom of the wheel to starboard would that give her left rudder?" asked Joseph B Weaver, one of the questioners.

"I don't know the connection — what rudders it would give," replied Snyder.

"You mean to tell me you don't know which way the rudder goes?"

The witness said he did not.

Weaver then asked Snyder the hypothetical question about the 15 degrees starboard order.

Snyder's insistence that he was not at the "trick" wheel until after the collision recalled previous testimony that the man operating the emergency telegraph at the time of the crash was Robert Jackson, third mate who died in the disaster.

Testimony that he, too, was confused about signals used in running the emergency apparatus was given by Cort Pederson, first officer.

During the luncheon recess, Weaver said: "We must ascertain whether it was the understanding on the ship that the telegraph on the trick steering mechanism was to be handled with the old commands or the new. If it was the custom to use the old commands the fault for the crash lay with Robert Jackson."

Factory Closed by Strike.

SOUTH BEND, Ind., Jan. 29. — The Oliver Farm Equipment Co. plant here was closed yesterday when the more than 1400 men employed there went on strike shortly after the plant opened at 7 a. m. Union officers demand an increase of 30 per cent in all wage scales.

Continued on Page 9, Col. 2.

SENATE NEARING FINAL DECISION ON WORLD COURT

Administration Concedes Another Reservation, One Advocated by Johnson, and It Is Passed.

VOTE ON THE ISSUE TO BE VERY CLOSE

Californian Refuses to Argue for Own Proviso, Indicating Confidence of the Opposition.

By the Associated Press.

WASHINGTON, Jan. 29. — The Senate adopted without a record vote today an administration reservation to the resolution of adherence to the World Court to prevent the United States from taking a question to the Court without first negotiating a general or special treaty with the nation in which it was a dispute. It was offered by Senator Thomas (Dem.), Utah.

A final vote on the adherence resolution expected to be close, was expected late in the day.

Senator Johnson (Rep.), California, leader of the anti-court forces, who originaily drafted the reservation, told the Senate he was not asking for its adoption. His statement was an indication of confidence from the opposition.

The effect of the reservation would be virtually the same as one the administration turned down earlier, the Norris proposal to require approval of two-thirds of the Senate before submitting a dispute to the court.

An Administration Move.

That it was an administration move to pick up some needed votes for the court became more apparent when Senator Robinson, the Democratic leader, said he had no objection to the reservation. He led the fight against the Norris reservation.

Robinson said, however, the Thomas reservation would not require every question sent to the court by the United States to be approved by the Senate beforehand, because a general treaty could be arranged covering any or all cases.

"This arrangement," said Robinson, speaking of the Thomas reservation, "is acceptable to the President."

Johnson's Analysis of Move.

Johnson told the Senate the reservation was offered to obtain votes which otherwise would send the World Court protocol down to defeat.

He added that when the Norris reservation was pending, President Roosevelt said it violated the Constitution and was an invasion of the President's prerogatives.

"The fact remains," he said, "that if the Norris reservation had all the earmarks of wrong, then this reservation has all the earmarks, too.

"I leave it to you to guess the obvious. Unless by some kind of strategy or legerdemain, unless something of that kind is done, America will be saved from going into this World Court.

"The reason for this move is to enable someone to change his vote. Who is going to be fooled by this kind of a move?

"I don't propose to be, in order that a recalcitrant vote can be brought back into the fold."

Senator Robinson of Arkansas, leader of Roosevelt administration forces favoring entrance, expressed confidence the resolution would be adopted, though perhaps with few votes to spare over the two-thirds required.

A few days ago the opposition conceded their outlook was dark, but today they were claiming a chance. Senator Borah (Rep.), Idaho, who has fought alongside Senator Johnson (Rep.), California, to defeat the proposal, predicted that the resolution might lose by two or three votes.

Whatever the decision, Senators agree it will be by no such margin as the 76 to 17 by which the Senate voted to join the court on Jan. 27, 1926. With Senator-elect Holt (Dem.), West Virginia, yet to be sworn, and Senator McKellar (Dem.), Tennessee, absent in the Philippines and unable even to be paired because he also has not taken the oath, the opposition forces need 32 votes, counting pairs, to block ratification. Normally, they would require 33, one more than a third of the 96 members. A few days ago leaders could count only about 20 in the opponents' camp, but Borah and Johnson say they picked up some yesterday. Robinson called this "bluff" and said he was more confident than ever.

Half a dozen more reservations have to be disposed of today before the final roll is called. Only a normal majority is required to reject them. One of them would keep America officially out of the court

Continued on Page 3, Column 2.

PODERJAY ADMITS MARRYING WOMAN WHO DISAPPEARED

He Says She as Lawyer, Told Him His First Wedding Was Not Legal, So One to Her Would Be.

HE FACES TRIAL ON BIGAMY CHARGE

Prisoner Denies He Killed Bride, Insists She Is Alive — Declares She Took Train for Montreal.

By the Associated Press.

NEW YORK, Jan. 29.—Following the arrival here today of Ivan Poderjay, Assistant District Attorney Harold W. Hastings announced that the former Yugoslavian Army officer admitted he had bigamously married Miss Agnes Tufverson, woman corporation lawyer of New York and Detroit, who disappeared shortly after the wedding.

Hastings was one of several officials who questioned Poderjay after his arrival in chains on the liner President Polk.

Poderjay and Miss Tufverson were married in the Little Church Around the Corner, New York City, Dec. 20, 1933. She disappeared several days afterward and Poderjay sailed for Europe alone on what was to have been their honeymoon trip. He is alleged to have been married to Marguerite Susanne Ferrand, March 22, 1933.

Hastings' Statement.

Hastings said: "When the boat arrived and we began questioning Poderjay, he immediately made a statement. He was perfectly willing, and talked freely. He admitted the bigamy.

"Poderjay said Miss Tufverson, acting as his lawyer, told him that the marriage to her was not illegal and that he could not later be prosecuted for bigamy because his first marriage was not legal."

Hastings further quoted Poderjay as saying he had no intent to violate the law.

"He made a long statement concerning the former Miss Tufverson," Hastings continued, "but what he said does not help the authorities in trying to find her. He denied that he killed her or that he knows where she is."

The prisoner was finger-printed and photographed at Police Headquarters.

Police quoted Poderjay as insisting that Miss Tufverson is alive, and that the last time he saw her was when she boarded a train at New York for Montreal after their marriage.

Three Puzzling Questions.

Three of the questions police would like answered are:

1. Why Poderjay bought $10 worth of razor blades (200 blades) and a sleep-producing sedative about the time of Miss Tufverson's disappearance.

2. Why he kept one of his trunks in his stateroom when he sailed and remained in the room until the liner docked at Southampton?

3. Why he sent a cablegram signed "Agnes" to a sister of Miss Tufverson after he reached Europe?

Poderjay and Miss Tufverson were married at the Little Church Around the Corner Dec. 4, 1933.

On the night of Dec. 19 the woman lawyer telephoned a sister, Selma Tufverson, at Grand Rapids, Mich., that she was going abroad on her honeymoon.

Quarrel at Pier.

The next day, Poderjay and his bride went to the pier of the Hamburg-American Line. The police know they quarreled there, returned to the woman's apartment and were still quarreling when a Negro maid, Flora Miller, went to the apartment at 11 o'clock that night.

On Dec. 21 Poderjay bought the razor blades and the sedative. The next day he sailed on the liner Olympic, taking four trunks with him and keeping one of them in his stateroom.

The Negro maid said she saw Poderjay in the apartment the day he sailed. He told her, she said, that Miss Tufverson had gone to Philadelphia. The same day he told another inquirer, police said, that Miss Tufverson had preceded him to Europe.

His stateroom on the Olympic was on the outside and had a porthole large enough, police said, through which to push a body into the sea.

Met by Other Wife.

Police learned that Poderjay's European wife, Marguerite Susanne Ferrand, whom he married in London March 22, 1933, met him at Southampton and that Poderjay later sent a cable, signed "Agnes," to Miss Tufverson's sister. It said: "We now on way to India, will cable and write later."

Because of the cablegram, it was not until several months later that

DEFENSE IN KELLEY CASE RESTS WITHOUT PUTTING M'DONALD ON STAND

Central Figure in Kelley Case Wrangle

By a Post-Dispatch Staff Photographer.

HERMAN COOPERMAN.
Photographed at Clayton today.

MRS. ROOSEVELT ADMITS MISTAKES AT REEDSVILLE

But Defends the Experiment; Says Humanitarian Advances Offset the Losses.

By the Associated Press.

WASHINGTON, Jan. 29.—Mrs. Franklin D. Roosevelt indicated yesterday she was willing to accept some of the responsibility for losses at the Reedsville (W. Va.) subsistence homestead project, but at the same time she defended the experiment. She said she felt that the portable houses first put up at Reedsville were a "rapid way of starting" the homestead. These houses later had to be altered and an official estimate of the loss growing out of this mistake and others is $500,000. From a humanitarian standpoint, the President's wife said, the houses have been worth what they cost.

"I have been interested from the start in the subsistence idea," Mrs. Roosevelt said. "I have been interested in getting houses there quickly, and I thought portable houses a rapid way of starting."

Mrs. Roosevelt told of a mother at Reedsville who spent last winter in two windowless rooms, so poor she didn't dare tell her children when Christmas came, and contrasted her present well-kept home and cellar stocked with home-canned foods.

"I don't know whether or not you think that is worth a half million dollars, but I do!" she said.

BILL TO GIVE JUDGES POWER OVER VENUE CHANGES KILLED

Lawyer Group in Missouri House Makes Bitter Fight Against Measure.

Special to the Post-Dispatch.

JEFFERSON CITY, Jan. 29.—A bill to amend the criminal code, intended to give Circuit Judges in counties of less than 75,000 population discretion to grant or refuse changes of venue in criminal cases, was killed in the House this afternoon, through opposition of the bloc of lawyer members.

As soon as the author, O. K. Armstrong of Springfield, called the bill up for perfection, the legal bloc rallied in opposition and bitterly fought it. It was beaten without a record vote.

Armstrong urged the reform, as a means of removing a cause of delay in criminal cases. He declared attorneys frequently sought a change of venue for defendants, not because the defendant could not have a fair trial within the county where the charge was brought, but as a means of deferring trial.

HAUPTMANN AS GOLD HOLDER

Could Be Sent to Prison for 10 Years and Heavily Fined.

By the Associated Press.

WASHINGTON, Jan. 29. — The Treasury is prepared to institute proceedings against Richard Bruno Hauptmann for holding gold if he is acquitted in the Lindbergh case.

Under the amended Federal Reserve Act, a person holding gold can be fined twice the amount held and his gold confiscated. In addition, it was said, Hauptmann would be liable for a criminal penalty of $10,000 and 10 years' imprisonment.

KIDNAPING TRIAL WITNESS SEIZED AFTER TESTIFYING, THEN RELEASED

Court Denies Lacy's Motion for Mistrial Based on Arrest of Herman Cooperman on Suspicion of Perjury Charge.

TESTIFIED HE SAW DR. KELLEY GAMBLE

Freed on Order of Judge—Prosecutor Agrees but Says He Will Issue Warrants After Discharge of Witnesses.

Testimony in the trial of Felix McDonald, convict charged with kidnaping Dr. Isaac D. Kelley for ransom in April, 1931, ended at 3:20 p. m. today, in Clayton Circuit Court, when the defense rested its case without having placed McDonald on the witness stand. The State also rested its case, and the hearing was adjourned until 9:30 a. m. tomorrow, when Judge Nolte will give the jury its instructions, and arguments of counsel will follow.

McDonald is serving a 10-year sentence in the Pententiary at Jefferson City for robbery, in connection with the atempted kidnaping of Oscar Johnson, wealthy president of the Symphony Society, less than four months after the Kelley abduction. If he had taken the stand, as his chief counsel, Verne R. C. Lacy, said earlier that he would do, the state could have shown the fact of his convict status, on cross-examination. Now, it is not officially before the jury.

Defense Witness Arrested.

At the morning session, Herman Cooperman, defense witness, a city Water Department employe, was arrested in the Courthouse corridor, by order of Associate Prosecuting Attorney John J. Wolfe, on a perjury charge. Following a protest by Lacy he was released by order of Judge Nolte. Wolfe said he would issue a warrant charging Cooperman with perjury, after the witnesses are discharged by the court. He said the charge would be based on Cooperman's testimony.

Lacy presented another witness, Mrs. Evelyn Brewer, who said she had been ready to testify, but since Cooperman's arrest, she was not willing to testify. Lacy filed a motion asking for the discharge of the jury, on the ground that the Prosecutor had ordered Cooperman's arrest for the purpose of intimidating defense witnesses. The Court overruled the motion, allowing Lacy an exception, which can be cited in a motion for a new trial in case McDonald should be convicted.

Lacy, after presenting one more witness, then held a 40-minute conference with McDonald, and announced that the defense would rest. This is the eighth day of the trial.

Cooperman's testimony was that he saw John T. Rogers, Post-Dispatch reporter, and another man, at the Southern Hotel, an East St. Louis gambling resort, some time about the end of the year 1930; that the man with Rogers was losing money in a dice game, and that Cooperman asked one of the "stick men" of the game who the loser was, and was told that it was "Dr. Kelley."

Cooperman said on the witness stand, that, at the time he named, he was employed by the New York Life Insurance Co. as an agent, and that he knew Dr. Ludwig O. Muench, who was then employed by the same company. Dr. Muench's wife, Mrs. Nellie Muench, is a co-defendant now awaiting trial in the kidnaping case. Cooperman testified he thought it his duty to tell Dr. Muench "that the doctor (Kelley) was lying."

This was a reference to Dr. Kelley's testimony, last week, that he never met or knew Rogers before their meeting on the morning of April 28, 1931, when Rogers found him by the East Side road where his kidnapers had left him; that he was never in a gambling place with Rogers, and that he himself was never in any gambling place on the East Side.

The defense indicated, by its

Continued on Page 4, Column 2.

UNEMPLOYED FATHER OF NINE ENDS LIFE

John Williams Kills Self With Shotgun in His Home.

John Williams, unemployed laborer and father of nine children, shot and killed himself early today at his home, 4208 Westminster place. He was 49 years old.

Williams placed his shotgun on a bed in which his 16-year-old son, Forrest, was sleeping, sat on the floor and discharged the weapon. The charge struck him in the head.

When police reached the home Mrs. Williams was hysterical. A daughter, Bernice, 18, told officers her father had not worked for several months and had threatened to end his life. Yesterday he gave her $91, telling her to hide it. She secreted the money and the shotgun in a closet, but Williams found the weapon.

NAVY FLYERS DROP FOOD FOR SNOWBOUND FAMILY

Provisions for Two Weeks Lowered to Isolated New Jersey Home With Parachutes.

LAKEHURST, N. J., Jan. 29.—The family of Bingham Myers, snowbound in their home in the isolated "Pines" country without food since Saturday, received enough provisions today to last for two weeks.

Two heavy bags of food were dropped into their dooryard from a torpedo bombing plane piloted by W. S. Wiley of the Naval Air station here. Wiley made the trip with three companions.

The family consists of Meyers, his wife and two infant children.

"The visibility was only three-quarters of a mile or a mile," Wiley said, "and we had to fly low over the trees to find the Myers' house. We dropped two bags of food with the aid of parachutes.

"The bags dropped within 150 feet of the door. A man was waiting outside and we saw him pick one of the bags and drag it into the house."

LADY HOBART IS KILLED WHEN THROWN BY HORSE

Mount Stumbles on Slippery Ground; She Was Master of Taunton Vale Harriers; Husband Ill.

By the Associated Press.

TAUNTON, Somerset, Eng., Jan. 29.—Lady Hobart, master of the Taunton Vale Harriers, was killed on the hunting field today. Her horse stumbled on ground made slippery through a thaw and threw her to the ground.

Sir Vere Hobart, her husband, who is ill in a London nursing home, was informed. Lady Hobart formerly was master of the Isle of Wight Harriers and was commandant of the Westcliffe War Hospital.

HAUPTMANN'S LEDGER SHOWS NO $15,000 BROKERAGE ADVANCE BY FISCH

WITNESS SAYS PARTNER KEPT THIS ACCOUNT

He Insists That He Put in Circulation Only 12 or 15 of the Bills From the Shoe Box.

Continued From Page One.

sent his wife on a trip to Germany; also that his wife quit work.

Hauptmann explained: "I was working—I made enough money on the market and on the fur."

But Wilentz brought out that he earned only a total of $200 as a carpenter after the date of the ransom, which was April, 1932.

Details of Examination.

Q. On April 2, 1932, when it was testified that $50,000 was paid, you said you resigned from your job? A. Yes.

Q. And you testified you quit because you found you were being paid $80 instead of $100 a month? A. Yes.

Hauptmann and Wilentz engaged together in a little mathematical problem of what his daily salary as a carpenter would be at $80 a month. "I didn't figure it out yet," said Hauptmann.

"It was about $2.66, wasn't it?" Wilentz estimated. Hauptmann nodded.

Q. You were paid twice monthly, bi-monthly? A. Yes.

Q. And you said you went to work on March 15 or 16? A. Yes.

Q. So if you had worked a half month you'd have $40 if it was $80 a month? A. Yes.

Q. Were you paid by check or cash? A. I guess it was by check.

The figuring went on with Hauptmann mentioning the difficulty of Sundays and holidays.

"When you figure 25 working days in a month it would be $4 a day," said Wilentz, "figured at the rate of $100 a month."

"How do you figure dem days with Sundays and holidays?" he asked Wilentz.

Q. The wages were by the month? A. Yes.

Q. Why did you not quit at the end of March? A. I always quit at the end of the week.

Wilentz showed Hauptmann a pay check which he said was his.

Q. You got that money from this employer? A. Yes, that's the pay check from March.

He turned over the yellow check thoughtfully in his steady fingers.

"That's the pay check for March," Hauptmann explained.

Took Off $3.33 for Day.

"That would be at the rate of $100 a month?" Wilentz asserted. "It would have been $40 if you worked one-half a month."

Q. The check is not for $40, is it? A. No.

Q. If you worked one day less than one-half a month, they should have taken off $2.66. But they took off $3.33. That was too much? A. Yes.

"I offer the check in evidence," Wilentz said.

"No objection," said the defense.

Q. Now you worked two more days in April? A. Yes.

Q. And you got paid $3.33 a day? A. Yes.

He identified the pay check for those two days and it was accepted in evidence.

Q. Now you cashed that check at the National Lumber & Mill Work Co.? A. Yes.

That was the lumber yard where the kidnaping ladder wood was traced by State experts.

Q. You were employed there at one time? A. Yes.

Violet Sharpe Brought Up.

Wilentz, changing course, suddenly introduced into the proceedings the name of the Morrow estate maid who committed suicide as she was to be questioned after the Lindbergh kidnaping.

Q. Did you know Violet Sharpe? A. No.

Q. Did you know anyone who knew Violet Sharpe? A. No.

Q. You have never even heard of Violet Sharpe? A. There were stories in the newspapers.

Q. I mean prior to March 1, 1932. A. No.

Q. You never knew anyone connected with the Lindbergh household prior to the kidnaping? A. No.

The interrogator next produced Hauptmann's large account book.

Q. In May, 1932, you bought a radio? A. Yes.

Q. How much did it cost? A. Four hundred dollars.

Q. You bought field glasses. A. Yes.

Q. How much did you pay? A. One hundred twenty-six dollars.

Q. In July, 1932? A. Yes.

Q. Before you bought the radio you had a Victrola in the front room? A. Yes.

Money in the Victrola?

Q. Did you put money in the Victrola? A. Possibly I keep the rent in it.

Q. I mean lots of money, packages of money? A. No.

Q. Didn't you put the Fisch money in it? A. No.

Q. Didn't you have $6500 from Fisch? A. Yes.

Q. At any rate, early in 1932 you had no money in the Victrola? A. No.

Q. Isn't it a fact you opened the Victrola in the presence of Fritz Hahn and there were two packages of money on the top? A. No, absolutely not.

Q. You say now that when Mr. Hahn was in your home in April or May, 1932, you didn't open the Victrola and he saw the bundles of money? A. No.

Q. Didn't you tell him he could not go in the bedroom? A. I can't say that I said it.

Q. Didn't Mr. Hahn ask you about the money? A. No.

Q. He didn't? A. I really can't say he was ever in our house.

Took the Hahns to Rye Beach.

Wilentz then drew from the witness he had taken the Hahns to Rye Beach and stopped at the Hauptmann house.

"I really can't say he was ever in our house," he repeated with a smile.

Q. Mr. Hahn is a good friend of yours? A. Yes.

Q. He don't owe you any money? A. No.

Q. Do you remember you saying to Mrs. Hahn you were giving your wife about $1000 to go to Europe? A. No.

Q. Will you say Mrs. Hahn was ever in your house? A. I can't remember.

Q. Will you say she wasn't there? A. Maybe when I was out—

Q. When were you there? A. I don't remember.

Wilentz pressed the witness to say categorically whether or not he had ever invited the Hahns to his house, but Hauptmann said he could not recall. He grinned at Wilentz.

Wilentz turned to the friendship between the Hauptmanns and the Hahns. Wilentz asked if Hahn exclaimed about the expensive radio. "You are making a story," Hauptmann said. "We'll see about that," Wilentz replied.

Q. Didn't you signal your wife to jump up when a witness was on the stand? A. That's ridiculous.

Q. Weren't you told to change your story about the wood yesterday? A. No.

Wilentz swung to the witness' alibi for the kidnaping night.

Story About the Dog.

Q. Who told you to change your story and tell about the dog? A. Nobody. I found out about it myself.

Q. Never mentioned it, did you? A. No.

Q. Never said anything about walking the streets with a dog? A. I remember it afterwards that I think of it.

Q. Why didn't you think of it then? A. I guess I know, but I don't think it was important.

Q. It wasn't important. The only important thing in that extradition proceeding was whether you were in the Bronx the night of the kidnaping as you testified or in Hopewell as New Jersey claimed? A. Yes.

Q. So it was important, wasn't it? A. Yes.

The questions turned to the market transactions.

Q. You sold short, didn't you? A. Yes.

Q. Did you buy put and call. In other words it's a hedge? A. Insurance.

Hauptmann, smiling, corrected Wilentz that he did not lose, but won "a few dollars" on put and call.

Q. The only money you put in was from Fisch from furs and from your bank account? A. And a mortgage.

Q. You deposited hundreds of dollars in silver change? A. I'd like to explain to the jury.

The large amount of silver, the State contends, came from the change Hauptmann obtained by passing ransom money.

Q. Where did you get all that silver? A. It was a mistake. Sometimes on the slip, the deposit slip, when I write it down, I get the bills down below the line where it read silver.

Q. You mean that some of the deposit slips show silver but what we call silver were really bills? That right? A. Yes.

Wilentz produced the deposit slips.

Q. Take a look at this it shows coins $186. A. That is wrong. It means bills. You can't expect to carry $200 in silver in my pocket.

Q. But isn't that your handwriting on that slip? A. Yes. But I never carried that much silver.

Wilentz showed him another slip.

Q. You put the bills in the right place, then? A. No, that's all right.

Q. What's this $8 in bills, $12 in coins and $80 check? A. That's all right.

Q. Now here, $62 in bills, $12 in coins? A. Yes.

Q. Here is $12 in coins. A. That means bills.

Q. Between bills and checks? A. That is bills.

Q. Another—coins, $84. A. That's a mistake. I didn't pay so much attention to the figures how I wrote them.

Witness Grows Confused.

One after one Wilentz showed him deposit slips in his handwriting showing large deposits of silver. Hauptmann seemed to be getting confused and his explanations became more jumbled.

"It should be bills. It should be bills," he repeated monotonously as he looked at the deposit amounts he had marked beside the word "silver" on a deposit slip.

Wilentz hammered questions about a counterfeit quarter among the deposits and Reilly protested. The Justice advised Hauptmann he would have "opportunity to answer."

Q. Here is $200 in bills deposited in September, 1932. You weren't working. Where did you get the money? A. From the fur business.

Wilentz and the defendant continued the identification of the deposits, the Attorney-General citing many coin deposits which Hauptmann said were mistakes.

They turned to another.

Q. It couldn't be coins? A. No.

Q. But it is in your handwriting? A. Yes.

Q. And here's the bank clerk's number, 166? A. Yes.

Q. He checked it? A. Yes, all he cares is the amount is right, not the kind of money.

Wilentz showed Hauptmann a $12 coin deposit.

Q. You didn't deposit $12 in coin in all the years before 1932? A. I don't remember.

Heavy Deposits of Silver.

Wilentz showered more deposit slips on the defendant. They showed both bills and silver coins under the proper listings. There were two deposits of silver, one $12 and the other $10, both made shortly after the ransom payment.

Q. Where did you get that silver? A. Some of the money out of my trunk in the house.

Q. When you had the $4300? A. Yes.

Hauptmann explained his wife had complained at the small bank balance in their account and he had dipped into his money trunk and taken out some money.

"You can go over all dem slips and you will find no more than $12 in silver," Hauptmann volunteered.

Q. Twelve dollars and $10 and $10 is $32, though, in nickels? A. I didn't have a nickel shop.

The jury studied the deposit slips carefully as the questioning progressed.

Q. Did you deposit $750 in gold in the Central Savings Bank? A. Let me explain. I went to the strong box (safety deposit box) and took it out and deposited it.

Q. You took the $750 in gold bills to some place, exchanged for other bills and deposited in the Central Savings Bank? A. No.

Q. That was March, 1933, when President Roosevelt called in gold? A. Yes.

More Questions About Ledger.

Hauptmann turned the pages of his large financial ledger which was given to him.

Q. That's your book, isn't it? A. Yes.

Q. A book in which you kept account of your stocks, your dealings with Fisch? A. Yes, all of it.

Q. You kept the book for yourself, for your own information? A. Yes.

Q. You didn't keep it to fool anyone? A. No.

Q. You weren't trying to hide anything from anyone? A. No.

Q. So it's a true and accurate record? A. Yes, but not all is in it.

Q. It's a true and accurate statement of all that's in it? A. It's not correct.

Q. Everything in it is correct, but you left something out? A. Yes. Let me explain, please.

Q. If your book says $12,000, it was $9500? A. Yes. That's correct.

Q. If you wrote to the Fisch family in 1934 and said you put up $12,000 worth of stocks, was that a lie? A. No.

Q. But you had put up only $9500 stocks? A. Yes.

Q. You did put up $12,000 in securities? A. Yes, that's correct.

Q. When you wrote to Isador's family after his death, did you say anything about the stock you bought for him? A. No, I did not.

The defendant launched an explanation of the stock dealings of Fisch. He said the furrier did not make enough. Hauptmann suggested that he buy Fisch's interest for 20 per cent of value and the partner would participate 50-50 on profit and loss. "Fisch said OK," Hauptmann concluded.

Q. When did you and he start this account where you were to put up $17,500 and he was to put up $17,500? A. October, the end of October, 1933.

Q. You never had any stock dealings before October, 1933? A. That was the 50-50 account.

Q. How about the account in which he had 20 per cent interest? A. That really never got started.

Q. So Fisch was never in the market prior to October, 1933? A. Oh, yes. He was in in 1932.

Both of Them Quit Work.

Wilentz changed the subject and asked if the witness had bought a canoe and taken hunting trips after the kidnaping. The witness admitted he took one trip.

Q. And you weren't working? A. No.

Wilentz reviewed the trips of the Hauptmanns to California and Florida and the purchase of the $400 radio since 1932.

Q. And your wife quit work, too? A. Yes, in June, 1932.

Q. And you made only $200 since as a carpenter? A. Yes.

Q. Your wife was disgusted at your quitting the job and you went and put money in the bank? A. She wasn't hollering at me.

Wilentz led Hauptmann to his arrest and the circulation of ransom bills immediately preceding.

Q. Why, because you needed the money? A. Oh, no, I didn't need the money.

Q. Why did you put it in circulation? A. I thought I wouldn't take the check from my stock account, so I put this money into circulation and used it.

Q. So you took the money because you didn't want to take it out of your stock account, and you had living expenses? A. Yes.

Q. When you and your wife went to buy her shoes, you took one of the bills? A. That's correct.

Q. Before, when you needed living expense money, you took it out of your stock account? A. That's right.

Put Out 12 to 15 Bills, He Says.

"Altogether I put in circulation, I figure, from 12 to 15 bills," he concluded.

Q. For your living expenses? A. Yes.

Q. Prior to that time you would have taken the money from your banking or brokerage accounts? A. Yes.

Q. So then whenever you needed money you dipped into that money and took out a bill at a time? A. Yes, but I took four or five bills at a time.

Q. But you didn't take it out just to cash it, to get it changed to other money? A. No, for living (expenses.)

Q. You didn't take the bills out and cash them just to get rid of them? A. No.

Q. Why did you deposit $200 during August and September, 1934, when you needed money for expenses? A. This bank was closed and I opened in another bank in Eighty-sixth street.

Building Up for Trip?

Hauptmann went on, explaining that he opened an account in a Mount Vernon bank in September, 1934, to build up "little by little" a fund to go to Germany. His wife, he said, did not know about the account.

Q. A special account? A. Yes. I wanted to start a special account for our voyage to Germany.

Q. You weren't worried about having enough money for that trip? A. Not worried, that's right. But if you take a trip—if you build up little by little, you don't feel it so much.

Q. But you had thousands of dollars in September, 1934. Thousands. A. In my stock account.

Q. You didn't need money in September—you had thousands? A. It was easier to build up little by little than take out $1000 all at once.

Q. You only used a little of the money? A. I was going to return the rest to Mrs. Fisch.

Q. You took about $300 of gold certificates and was going to give back the rest to the Fisch family? A. I got it from Fisch.

Q. So you intended to return the rest of the gold to the Fischs? A. Yes.

Q. Then, why did you spend the 12 or 15 bills you took? A. Fisch owed me.

Put $2000 in One Package.

Hauptmann then explained he divided the money into two packages, one of $2000, and the other of $12,000 "to be on the safe side." He said Fisch owned him that $2000 and he wanted to be sure of getting that money. He was afraid Fisch's brother would refuse to give it to him.

Q. What were you afraid of? What was the trouble? A. Because there wasn't any written between Fisch and me.

Q. What trouble were you afraid of?. A. Fisch's brother.

Q. What trouble were you afraid of? A. He wouldn't believe me.

Q. You would tell him you had his money? A. Yes, but I didn't have any slips or records. Fisch owed me $2000.

Q. You were going to separate the $2000 and give them the rest? A. No. But if I gave him all the money he might talk about it.

Q. They asked you to tell what Fisch left in this country? A. Yes.

Q. And you answered a couple of old trunks with nothing in them? A. Yes.

Q. Why did you hide the money in the trunk? A. Somebody might come in. I had to hide it somewhere.

Then He Was Arrested.

Q. Why didn't you tell Fisch's brother? A. I was going to write and I got arrested.

Hauptmann said he wrote one letter and was waiting, before writing again, for an answer from the first.

Q. Yesterday you said you didn't write because Fisch's brother was coming over? A. That was my answer.

Q. Now, you say you didn't write because you didn't get a reply? A. You are wrong again.

Q. As a matter of fact you knew at that time you were planning to return to Germany? A. Oh, that was plan over a year already.

Hauptmann said he planned to write Fisch's brother explaining he was bringing back all of his effects. The trip was planned for 1935, because, Hauptmann said, his mother would be 70 years old.

Q. You sent her about $50 a year, though? A. I can't remember.

Q. Now, you had $4300 in a trunk in 1931? A. Yes.

Q. And you always kept money in that trunk? A. Yes.

Q. You always took off some money to hide away? A. Yes.

Q. You always had money in the trunk? A. Yes. I spent everything. All the money was invested.

Q. So you didn't always have money in the trunk? A. No.

Q. How much money was in that trunk in February, 1933? A. Gold certificates.

$750 in Gold Certificates.

Q. How much? A. I can't remember. It was all gold certificates.

Q. Can't you state about how much you had? A. $750 about in gold certificates.

Q. What else? A. That's all there was.

Q. How much did you have in there December, 1932? A. The same.

Q. How much in June, 1932, if you can remember? A. A little bit more than $1000. I explain it dis way—

Q. Just a minute. Do you want to correct your answer? A. That's correct. End of May I took out $1500 and in June I put it back.

Wilentz held a sheaf of ransom letters in his hand.

Q. Now, June 1, you said you had a little over $1000 in (the trunk)? A. Yes.

Q. You had more in May and took some out to buy the mortgage? A. About the end of the year.

Q. In May, 1932, you took out $1500? A. I put it in furs.

Q. So you had a little over $2500 in the trunk? A. I can't say exactly the amount.

Big Withdrawal From Trunk.

Q. Anyhow, you took $1500 out of the trunk at the end of May, and what did you do with that? A. I put it in furs.

Q. That left you on the 1st of June with $1000 or $1500 in the trunk. A. Yes, that's about right.

Q. How much money did you have in the trunk April 2, 1932? A. $4300.

Q. So you took out between $2000 and $3000 between April and June, 1932? A. I don't remember exactly.

Q. The $1500 you took out for the furs, you deposited that where? A. I gave it to Fisch.

Q. You don't know if it was ever deposited? A. It was for furs.

Hauptmann pronounced the word "furs" as if it were "fours." Sometimes his testimony was difficult to follow.

Wilentz read from a ransom note "because this kidnaping was planned for a year already."

He continued with another "this kidnaping was prepared for a year already."

Q. You've heard those two expressions and your statement about the trip to Germany, "Oh that is planned for a year already." Is that your method of speech? A. I don't know any other way. How would say it?

Chief Defense Attorney Reilly objected, and said Wilentz had asked no questions during the discourse. He demanded that Wilentz follow up with questions about the ransom notes. The interrogator, Reilly asserted, had tried to give the jury an inference that because he planned a trip to Germany a year ahead, there was some connection with the ransom notes. Justice Trenchard directed that the record on the disputed question be read. Meanwhile, Wilentz took up a new line of interrogation.

Doesn't Remember Again.

Q. When you were arrested, did you say you didn't turn in the gold certificates because you were afraid "they would hook you up?" A. I don't remember. There were so many questions. Besides, it wasn't my money.

Q. You were in this country illegally, that's why? A. Yes.

Q. That's why you changed your account to your wife's account? A. That's another reason.

Q. Didn't you tell the authorities you didn't know where there was a Federal Reserve bank? A. I can't remember my answer. There was so many questions. I can't think that fast.

Q. And all the time you were saying that, you had been into a Federal Reserve bank already to deposit gold? A. I didn't remember first.

The questions were interrupted for a reading from the record of the preceding queries on Hauptmann's expression that the trip to Germany was "planned a year already."

"That's what I object to," said Reilly. "The jury's mind is focused on it." "You can clear it up on redirect," Justice Trenchard ruled.

Q. When you were asked about the Federal Reserve Bank, after your arrest, you said you didn't know where there was a Federal Reserve Bank? A. Yes.

Remembered It Later.

Q. And now you tell us you did know where the Federal Reserve Bank was? A. Yes, later I remembered it.

Q. Didn't the authorities say to you "Why didn't you take this to a Federal Reserve Bank and you said you didn't know where there was one?" A. I can't remember dis.

Hauptmann said he had $650 in gold in a safety deposit box and $120 at home.

Q. Well, you knew the $120 in gold coins you had in your home, you knew that money was just as bad and illegal? A. No, I read from Mr. Roosevelt something that it would be all right to keep $100 in gold.

Q. So you kept $120? A. Yes.

Wilentz had the witness redescribe how he counted the ransom money and separated $2000 from the main package of the money.

Q. Where was that $2000? A. I put it on the shelf with a board across.

Q. You put up a certain number of packages with paper over them. They had $1000 in each? A. Newspaper.

Q. You got to $12,000, then to $13,000, then to $14,000. What did you do with the odd money? A. I wrapped it.

Q. So the last two packages were less than $1000. Where did you put them? A. On the shelf.

Put Some Money in Wood.

Q. What did you put in the wood? A. Part of the first $1000.

Q. Did you count the money you put in the board? A. I count it, yes.

Q. How much did you count? A. I can't remember. Seven or eight hundred dollars.

Q. Once you put the beam up to the wall you didn't disturb it again? A. No.

Q. In July, 1931, how much did you have in the trunk, about $4300? A. Yes.

Q. In July, 1931, now how much did you have then in that trunk? $4300? A. July?

Q. Yes, the time you took the trip to California. A. I don't know.

Q. Now, what did you do with the money you had in that trunk when you went to California? A. I put it in a small satchel and left it with my uncle in Brooklyn.

Hauptmann said his uncle "didn't know there was money in it." The furniture was put in storage and "a few things left with the uncle." Almost $4000 was in the satchel.

Q. You needed money for the trip? A. I took it out of the bank.

Didn't Use Garage Money.

Wilentz in his questions brought out that Hauptmann did not resort to the garage hiding place used for ransom money. Hauptmann said he didn't leave his account book in the trunk because "it isn't money."

Q. Well, your wife didn't know about the Mount Vernon Bank account? A. I don't know or remember if she did.

Q. So you could have opened an account in some New York bank under your own name or some other name and she'd never know about it? A. Yes.

The witness said he used a tin box in 1933 for valuables at home.

Q. When the police came to your house there was not a dollar of money in that trunk? A. No. Because it was gone.

Q. So you didn't always keep large sums of money in that trunk? A. No.

Q. You remember Mr. Frank testified your brokerage account was about $16,000? A. About right.

Q. And his testimony was there was $9000 in bank deposits? A. That's his way. There wasn't that much. Because it's this way: You have $2000 in a bank—I take out $1000 and put it to work. I buy stocks or furs. Later I put the money back. It is the same money in the same channels.

He spoke to the jury.

The "Repeat" Money.

This is the "repeat money" Hauptmann's counsel urges as an explanation of the deposits the State contends came from the ransom.

"If you follow my books, from the time Mr. Fisch left, you will find no new money was coming in," Hauptmann explained.

Q. How much did Fisch lose in the stock accounts? A. About $15,000. In November, 1933, he was about even.

Q. How much did you put in? A. Very little. There was 50 shares——

Q. How much cash. A. $2000 or $1500.

Q. You took some part of the ransom money for your living expenses? A. I never had any ransom money.

Q. How about the bills you were spending in August and September, 1934? A. I didn't know it was ransom money.

Q. But you did spend it, did you? A. Yes, I know now.

Q. Then you did take some money out of your accounts for your living before November, 1933? A. Well——

Q. Will you stand on your books? A. Yes.

Q. Will you stand on the fur accounts? A. No.

Q. Will you stand on the statement $2000 was all you got from Fisch? A. No.

"To a Certain Extent."

Q. So you won't stand on your books. A. To a certain extent.

Q. So that to a certain extent in the testimony at the Bronx, and now again to a certain extent on your book—you'll only stand on it to a certain extent? A. My own book don't show everything. I told you already, didn't I?

Q. You showed me the book? A. That $2000, I told you, was special.

Hauptmann's replies were deliberate, but showed excitement. He spoke as though explaining to persons who understood with difficulty.

Q. Will you find me any item in that book of yours which shows Fisch put in $15,000? A. It's not special marked.

Q. Will you show me one line in that book which shows Fisch put in any more than that $2000 he did put in? A. Fisch, he kept some books.

Q. But not in here? A. No.

Reilly objected to the rapid questions but Wilentz continued.

Q. So you've got this book showing the stock accounts? A. This is only the $2000.

Q. Does it include the Fisch account? A. It includes the Fisch account but in my name.

Q. But you haven't an account of a single other dollar from Fisch? A. No.

Q. It's your book, I didn't write it? A. I wrote it.

Q. When did you do most of your fur business? A. I'm not familiar with furs.

Q. Not familiar? A. No. Fisch he took care of these.

Q. Fisch put in most of the money, you put in $1500 or $2000? A. Yes.

Wilentz brought out that Hauptmann spent money on financial papers and once spent $30 for a Wall Street forecast.

Q. Who did you charge that to? A. It was half and half.

The Ledger, Hauptmann acknowledged, showed the $30 charged against his own account.

Wilentz turned to the fur account section of the book.

Q. Show me where there is some evidence where you got profit money out of furs? (Hauptmann studied his ledger book, while Wilentz directed that copies of the accounts be supplied to the defense.) A. Yes, there are.

Wilentz asked the witness to read off the fur profits listed in the account book. "$500, $400, $457.50, $380," he read off.

Wilentz supplied Hauptmann with a pencil, asking him to write down the fur profits. The defendant wrote three and then asked to see the book again. "There is a couple of more," the defendant said. Hauptmann gave the total as $1735.50. "That's one month," he added.

Wilentz objected and Reilly asked that the remark be recorded. Justice Trenchard called the noon recess.

Hauptmann Talks With Wife Before Afternoon Session.

Before the afternoon session started, Mrs. Hauptmann greeted Hauptmann with a smile. He talked to her for a time.

Wilentz returned to the fur market transactions and the profits made.

Q. What month were those profits made in? A. June or July. (Hauptmann consulted his ledger.) "That is everything we made," he said.

Q. That's July 15, 1933. A. Yes.

Q. Then it's more than one month? A. Yes.

Q. Did you get any of that profit? A. No; we cleaned the books in August.

Q. You kept that book as a record of your accounts in stocks and furs? A. In furs only a little bit.

Q. But stocks completely? A. Yes.

Q. And the $1737.50 is the only profits you list in that book as profits from the fur business? A. Fisch kept the accounts. There were more profits.

Q. The only profit you show in the book was $1,737.51? A. Yes.

Q. $15,000 went from you to the broker? A. Yes.

Q. Is there one line in your record Fisch gave you one cent outside of $2000? A. There is not.

Hauptmann said he didn't understand the fur business and didn't know any fur dealers with whom dealings were conducted.

Wilentz turned the questioning to the cemeteries figuring in the crime.

Q. Did you work for the National Lumber Co. whose yards were near Woodlawn Cemetery? A. Yes.

Q. So you were familiar with the cemetery? A. Not at all.

"No, I never passed Woodlawn Cemetery on my way to work," Hauptmann said positively.

Q. Did you work at a lumber company near one of the cemeteries. A. Yes, Woodlawn. You could see it about a mile away.

Q. Did you work at Marble Hill avenue in 1928? A. I worked at many places. It's hard to remember.

Q. You worked at 204th street and Bainbridge avenue, didn't you? A. Yes.

Locates Place on Map.

Wilentz tried to locate the place on the map and asked Hauptmann to help him. Hauptmann looked at the map and remarked: "I guess you can't see the cemetery from there." The defendant said it depended whether he had his car, how he got home from the places where he worked.

Q. What did you say about Raymond's? A. I know there was a cemetery there but I didn't know the name.

Q. But you know there was a cemetery there? A. I passed it once.

Wilentz asked if Hauptmann had worked on a Haviland avenue job and the witness said he had. Then Wilentz asked if that was near St. Raymond's cemetery. Hauptmann said the job was "far distance" from the graveyard.

Q. Did you pass St. Raymond's Cemetery when you visited Mr. Brent. A. Yes.

Hauptmann said he had been in Yonkers once, but did not pass Woodlawn Cemetery when he went there. Wilentz had him outline the route he took in going to Yonkers.

Q. You never passed by Woodlawn Cemetery, drove by? A. Why, sure, I passed by, drove by.

Q. Did you ever drive past the cemetery along Jerome avenue? A. No.

Q. How about East 233d street? A. Yes, maybe I drove along there.

Wilentz shifted the geographical discussion to the other end of the map, near St. Raymond's Cemetery. Hauptmann said he never went by that cemetery. "I never had any business down there," he said.

Q. How far away from Dr. Condon did Mr. Mueller live? A. I don't know where Dr. Condon lived.

Q. Where did Mueller live? A. Marion avenue.

Q. And Dr. Condon lived on Decatur avenue, and that's only a block away? A. Yes.

Q. You knew all of the Bronx? A. I probably knew all of the Bronx.

Q. You knew Gun Hill road? A. Yes.

Q. You did not know that Decatur avenue was one block from Hahn's house? A. I didn't know until later.

Q. You never were in St. Raymond's Cemetery or outside it? A. I passed by.

Q. How about Woodlawn, will you say you never passed by that? A. Sure I passed it. It's not far from my home.

Wilentz then picked up the book from the Hauptmann closet which bore the telephone number and address of Dr. Condon. He showed it to Hauptmann.

Q. Can you now give this Court and jury a better explanation why the telephone number and address appeared on that panel? A. I gave you the answer yesterday already. He referred to his answer that he thought he made the notations because of his interest in the case, but could not remember.

Q. Is that your best answer. Yes.

"Very well then," said Wilentz.

Letters to Fisch Family.

Wilentz asked Hauptmann to identify letters he wrote to the Fisch family in Germany. "Yes, my handwriting," Hauptmann said.

Wilentz had the prisoner identify each page of the long letter. "That's the letter. There was a copy laid in my desk," he said.

Q. You don't know if these were sent to Fisch's family but they are

Continued on Page 8, Column 6.

Crowd Presses About Hauptmann

—Associated Press Photo.

DEFENDANT (indicated by arrow) being taken into the Hunterdon County courtroom after a luncheon recess. The jam of spectators interferes with the handling of the prisoner.

Hess & Culbertson
OLIVE AT NINTH
BEST PLACE to sell Your OLD GOLD
Bring in your old broken gold jewelry, watches, trinkets, Get cash immediately.
NEW HIGH PRICES BY OLD RELIABLE JEWELERS

RIMLESS & RIMMED GLASSES

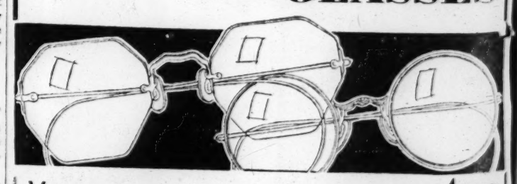

VARIED STYLES—MANY DESIGNS
ALL SIZES IN WHITE OR PINK GOLD FILLED
$4.50
ALBERT ALOE inc.
805 LOCUST
LENSES NOT INCLUDED
ALBERT ALOE
EDW. KEITH
H. R. DORSEY
RALPH WOLFF
EDW. A. BURKE
USE THE FULL NAME—Say: 'ALBERT ALOE'

FISCH

fur business and didn't
fur dealers with wh
were conducted.
turned the questioning to
ries figuring in the crime.
you work for the Nation
er Co. whose yards were
odlawn Cemetery? A. Yes.
ou were familiar with the
A. Not at all.
never passed Woodlawn
on my way to work."
an said positively.
you work at a lumber
near one of the ceme
A. Yes. Woodlawn. You
it about a mile away.
you work at Marble Hill
n 1928? A. I worked so
nces. It's hard to remem

worked at 204th stre
bridge avenue, didn't you?

cates Place on Map.

z tried to locate the place
map and asked Hauptmann
him. Hauptmann looked at
and remarked: "I guess
't see the cemetery from
The defendant said it de
whether he had his car, how
ome from the places where
ed.
at did you say about
d's? A. I know there was
ry there but I didn't know
e.
l you know there was a
there? A. I passed it once.
iz asked if Hauptmann had
on a Haviland avenue job,
witness said he had. When
asked if that was near St.
d's cemetery. Hauptmann
job was "far distance"
e graveyard.
id you pass St. Raymond's
y when you visited Mr.
A. Yes.
tmann said he had been in
s once, but did not pass
wn Cemetery when he went
Wilentz had him outline the
he took in going to Yonkers.
You never passed by Wood
Cemetery, drove by? A. Wh
passed by, drove by.
Did you ever drive past t
ry along Jerome avenue?

How about East 233d street?
s—maybe I drove along there.
entz shifted the geographical
ssion to the other end of the
near St. Raymond's Cemetery.
tmann said he never went by
cemetery. "I never had any
ess down there," he said.
How far away from Dr. Con
did Mr. Mueller live? A.
know where Dr. Condon liv
Where did Mueller live? A.
n avenue.
nd Dr. Condon lived on De
avenue, and that's only a
away? A. Yes.
You knew all of the Bronx?
probably knew all of the
.
You knew Gun Hill road? A.

You did not know that De
avenue was one block from
s house? A. I didn't know
ter.
You never were in St. Ray
's Cemetery or outside it? A.
ed by.
How about Woodlawn, will you
you never passed by that?
re I passed it. It's not far
my home.
lentz then picked up the boa
the Hauptmann closet whi
the telephone number and ad
of Dr. Condon. He showed
Hauptmann.
Can you now give this Court
jury a better explanation wh
telephone number and address
ared on that panel? A. I gave
the answer yesterday already
referred to his answer that he
ght he made the notations be
e of his interest in the case
could not remember.
Is that your best answer.

Very well then," said Wilentz.

Letters to Fisch Family.

Wilentz asked Hauptmann to
tify letters he wrote to the
h family in Germany. "Yes,
handwriting," Hauptmann said.
Wilentz had the prisoner identi
each page of the long letter.
it's the letter. There was a
laid in my desk," he said.
You don't know if these were
to Fisch's family but they are

ntinued on Page 8, Column 6.

Hess & Culbertson
LIVE AT NINTH
BEST to sell
PLACE Your
OLD GOLD
Bring in your old broken gold jewelry, watch cases, trinkets. Get cash immediately.
W HIGH PRICES BY LD RELIABLE JEWELERS

RIMMED GLASSES
DESIGNS $4.50
OLD FILLED
ALOE inc.
LOCUST
LENSES NOT INCLUDED
y: 'ALBERT ALOE'

HAMILTON-BROWN BOOKS PUZZLING TO ACCOUNTANT

L. W. Tracy Thought It 'Odd' A. C. Brown's Sales Totaled $880,000, Commissions $6600.

AMOUNTS ADDED AT END OF YEAR

Witness Says He Asked About Method of Balancing Accounts, Can't Recall Explanation.

Alvan C. Brown's financial arrangements with the Hamilton-Brown Shoe Co., founded by his father, were gone into yesterday at a deposition hearing held in connection with the effort of two of his sisters to oust him from the management.

Testimony concerning Brown's salary and commissions paid to the factory direct sales to large dealers, was given by Leo W. Tracy, an accountant with Touche, Niven & Co., who made a partial audit of the shoe company's books last November.

Tracy was asked if it was not true that Brown's commission was set at a fixed rate, but was determined arbitrarily at the end of each year, the balance withdrawals from the account with the firm. The witness had testified that at various times Brown's commissions were computed at rates ranging from 2½ per cent.

Answer to the question Tracy said he struck him as "odd" that the sales on which commissions were paid to Brown totaled exactly $880,000, because his commissions were even $6600, or ¾ per cent of the total sales. And in 1931, he said, not all of the sales to Hamilton-Brown Shoe Co., and the Hamilton-Brown Shoe Co., were used in calculating Brown's commission. The sheets in the files of the company showed, he said, that when the commission was figured at the end of the year the January and February sales were excluded from the calculation, and only part of the March sales were figured in.

Tracy said he had asked Ralph Brundrett, vice-president and treasurer of the shoe company, how it happened that in some years Brown's accounts were balanced and odd amounts credited to the account at the end of the year. He was not sure, he said, that Brundrett had given him an explanation.

Brown's salary for the last two years Tracy said, has been $8100 a year and his commissions have been at the rate of ½ per cent.

Brown, who is general manager of the company, had testified that his total compensation in 1931 was $15,077 in salary and commissions.

The accountant, under questioning by Walter R. Mayne, attorney for plaintiffs in the receivership suit, testified that he had read the minutes of the company's Board of Directors since 1930 and had found in them no specific authorization for the salaries and commissions paid to Brown, or for fees paid to Lake E. Hart as general counsel. There were notations of payments, he said, in which the directors voted to continue compensation of officers "at the present rate."

Hart, who was elected president of the company last September, received $55,000 in fees for legal services rendered the company from August, 1931, to last October, as was mentioned in previous testimony. In his cross-examination of Tracy, Mayne brought out that $35,000 of the total was for services during the 13 months the company was in receivership prior to June, 1931.

CINCINNATI MAN INDICTED IN ONTARIO KIDNAPING

David Meisner, Bookmaker, to Go On Trial Tomorrow for La Batt Abduction.

LONDON, Ontario, Jan. 29.—David Meisner of Cincinnati was indicted today on three counts in connection with the kidnaping of John S. La Batt, wealthy brewer, last August.

Meisner, a bookmaker, was arrested by United States authorities in September. If convicted he would be liable to a maximum prison term of 25 years.

He will appear for trial tomorrow morning. Two of the charges relate to the kidnaping and holding of La Batt, and the third accuses Meisner of robbery under arms. Conviction on the latter charge could carry a flogging in addition to the prison sentence.

ST. LOUIS POST-DISPATCH
Founded by JOSEPH PULITZER Dec. 12, 1878.
TELEPHONE: MAIN 1111
Published by the Pulitzer Publishing Co. Boulevard and Olive Street
Entered second-class matter July 17, 1879 Post Office at St. Louis, Mo., under the Act of 1879.
MEMBER OF THE ASSOCIATED PRESS AND AUDIT BUREAU OF CIRCULATIONS
The Associated Press is exclusively entitled to the use for republication of all news dispatches credited to it or not otherwise credited in this paper, and also the local news published herein. All rights of republication of special dispatches herein are also reserved.
Subscription Rates by Mail in Advance
(Applicable only where local dealer service is not available.)
Daily and Sunday, one year.....$10.00
Daily, without Sunday, one year..... 5.00
Sunday only, one year..... 5.00
Remit either by postal order, express money order or St. Louis exchange.

Denies He Killed Missing Bride

—Associated Press Wirephoto.

IVAN PODERJAY
On his arrival today in New York on the liner President Polk.

PODERJAY ADMITS MARRYING WOMAN WHO DISAPPEARED

Continued From Page One.

the missing woman's relatives asked for a police investigation.

Authorities in Vienna, where Poderjay was arrested, quoted him as admitting he received money from Miss Tufverson's bank account. Police think he received more than $30,000 in cash and valuable papers from her.

Smiles for Photographers.

When Poderjay was escorted on the boat deck today, he was asked to smile for photographers. He did so, saying: "After all—I must look good. The girls must see I am nice."

"Can you beat the case?" he was asked.

"If everybody was all right as I am"—— he did not finish the sentence, but added shortly afterward, "I don't know—I don't know the American law. But if I have done any wrong I will answer for it."

To the question: "When did you last hear from Miss Tufverson?" Poderjay replied, with a shrug of his shoulders: "I don't know."

"Is she dead?"

He scowled and muttered: "Ach—rubbish!"

Poderjay was taken by automobile to the Jersey City police headquarters to be questioned further before his arraignment in New York City on the bigamy charge.

GIRL, 13, BECOMES MOTHER; WAS ASSAULTED BY MAN, 45

Denver Doctor Had Refused to Operate to Prevent Birth Without Order From Court.

By the Associated Press.

DENVER, Colo., Jan. 29.—The 13-year-old girl who was criminally assaulted by John W. Brewer, 45—now in the State Penitentiary for life for his offense—gave birth to a child yesterday. It weighed seven pounds. The girl's mother, grandmother appealed unsuccessfully to doctors and to the courts for an operation to prevent the birth, but the doctors refused to act without a Court order and the courts, under Colorado law, could not order the operation without a clear showing that bearing the child would extraordinarily endanger the young mother's life.

PRISON BILL ORDERED PRINTED

House Action on Measure to Shorten Hours of Guards.

Special to the Post-Dispatch.

JEFFERSON CITY, Jan. 29.—The House today ordered the perfection and printing of a bill to reduce the daily working hours of guards at the State penitentiary from 12 to eight and to increase their pay from $115 to $135 a month. This would necessitate the employment of about 60 additional guards and increase the cost of operating the prison about $220,000 a year. There are 152 guards now, working from 10 to 12 hours a day.

An amendment was adopted increasing the pay of watchmen from $85 to $115 a month.

'BABY BONDS' BILL ADVANCED

$9,000,000,000 Measure Approved by Senate Committee.

By the Associated Press.

WASHINGTON, Jan. 29.—The administration bill to authorize issuance of $9,000,000,000 of additional bonds by the Treasury, including so-called "baby bonds," of small denominations, was approved today by the Senate Finance Committee.

The bill already had passed the House.

ADRIAN ISELIN, BANKER, DIES

Senior Partner of Wall Street Firm Is 89.

By the Associated Press.

NEW YORK, Jan. 29.—Adrian Iselin, veteran Wall street banker, and senior partner of the banking firm of A. Iselin & Co., died today. He was in his eighty-ninth year.

END OF HANDLAN-BUCK LITIGATION IN SIGHT

Right of Trustee to Vote 1550 Shares for Sale to Brothers Approved.

Authority to vote 1550 shares of stock of the Handlan-Buck Manufacturing Co., in the estate of the late Alexander H. Handlan for adoption of a contract for sale of the company's assets to Alexander H. Handlan Jr., and his brother, E. R. Handlan, was given by Circuit Judge O'Malley today to Thomas N. Dysart, successor trustee of the estate.

Dysart testified adoption of the contract would settle extensive litigation involving the estate, in which other heirs objected to the brothers' management of the company and to their trusteeship of the estate. Adoption of the contract would end the receivership and accounting suit against the company and the brothers' appeal from a decision removing them as officers of the company and trustees of their father's estate.

Under the contract the assets of the company, a railway supplies concern, would be sold to the brothers for $200,000 and they would put up as security their interest in their father's $1,000,000 estate, a $100,000 insurance policy on the life of E. R. Handlan, the transferred assets and stock of a new company to be operated by them in carrying on the old business. The estate would lend $50,000 to them for working capital.

David Baron, representing some of the complaining heirs, said the brothers would have until 1941 to complete the terms of the contract.

Dysart sought a court ruling because of differences of opinion about the contract by the Handlan heirs at a meeting of the company's stockholders last Jan. 12. He told the Court he recommended acceptance of the contract.

OWL DRUG CO. BANKRUPTCY SETTTLEMENT IS UPHELD

Charges of Conspiracy to Defraud Stockholders Had Led to Senate Investigation.

By the Associated Press.

SAN FRANCISCO, Jan. 29. — The United States Circuit Court of Appeals upheld the Owl Drug Co. bankruptcy settlement in Nevada yesterday, a legal controversy which led to a Senate investigation of charges of conspiracy to defraud stockholders.

The court ruled that "the right of creditors comes first" in liquidating a bankruptcy, and pointed out that creditors had not objected to the sale of Owl Drug assets for $1,550,000.

Stockholders, represented in the suit by Margaret McDonough and a group of 100, insisted the company assets were worth $8,000,000 at the time of sale and charged the Owl company management had in effect sold assets to themselves. The sale was made to the Union Holding Co. and included good will and use of the company name.

The adjudication first was made by Judge Frank N. Norcross. Following Senate investigation of bankruptcy cases the appointment of Norcross to a Circuit judgeship was not confirmed. Recently he withdrew his name from consideration, stating he was sure of "ultimate vindication."

OLD GOLD & DIAMONDS
We pay Cash
OR 25% EXTRA IN TRADE
OR GIFT CERTIFICATE
W. A. GILL
BROADWAY & ST. CHARLES - EST. 1886

SAYS MAJ. SHEPARD OPPOSED AN AUTOPSY

Witness Declares He Made Objection Even Before Wife's Death.

By the Associated Press.

TOPEKA, Kan., Jan. 29. — Maj. Paul R. Hawley of the United States Army Medical Corps testified today that Maj. Charles A. Shepard, on trial for the poison murder of his second wife, insisted there be no autopsy even before her death.

At that time both officers were stationed at Fort Riley, Kan., where Mrs. Zenana Shepard, 37 years old, died June 15, 1929. She became ill May 20, the same year. Maj. Shepard, now 63, and a tuberculosis specialist, has retired from the service and is in court with his third wife.

Attended Mrs. Shepard.

Maj. Hawley told of being called in to attend Mrs. Shepard and of seeing her every day during her fatal illness.

"What, in your judgment, caused Mrs. Shepard's death?" United States District Attorney S. S. Alexander asked after the witness had told of the autopsy.

"Mercurial poisoning," replied Maj. Hawley.

"A few days before her death Shepard followed me out to the back porch and asked me how she was getting along," said Hawley.

"'I don't think she's even going to get any better,' I told him, 'and the worst of it is that I don't know what the matter is.'

"'There must not be an autopsy,' Shepard said to me.

About Death Certificate.

"'Mrs. Shepard isn't dead yet,' I told him, 'but since you brought it up, I'll tell you right now that I won't sign a death certificate until I know more about this case than I do now.'

"'You don't have to know what the matter is to sign a death certificate,' Shepard told me.

"'Maybe I've signed a great many death certificates wrongly, but I thought they were right when I signed them,' I replied."

Hawley also testified that Shepard resisted the autopsy idea after his wife's death, but that it was eventually performed.

The third Mrs. Shepard, the former Alice J. Watt of Denver, who has been closely watching Hawley, closed her eyes when he began to tell of the autopsy.

Mrs. Watt made possible Maj. Shepard's appeal bond before they were married in the summer of 1933. A Federal Court jury at Kansas City, Kan., in December, 1930, found him guilty but the Supreme Court granted a new trial.

Yesterday's Proceedings.

C. L. Kagey, defense attorney, in his opening statement yesterday, described Mrs. Zenana Shepard as a "terrible drunkard," who did not love her husband, and referred to Miss Grace Brandon, Brooks Field (Tex.) stenographer, as a "gold digger."

With such home life, Kagey told the jury, it was not surprising that Shepard became interested in Miss Brandon.

Mrs. Constance Crowe Gates and Mrs. Gertrude Skow testified they never had known Mrs. Shepard to be under the influence of liquor and that she appeared to be in good health early in the day of May 29, 1929, when she became ill.

EDITH M'CORMICK'S EMERALDS

Trustees Want to Break Up $1,500,000 Strand for Sale.

CHICAGO, Jan. 29.—Trustees of the Edith Rockefeller McCormick estate said today they would seek court permission to break up the famous $1,500,000 emerald necklace owned by the late daughter of John D. Rockefeller.

The necklace, with its 10 emeralds ranging in size from 75 to 100 carats, was once owned by Empress Catherine of Russia. The emeralds are interspersed with 755 diamonds and set in diamond-studded mountings. The trustees feel that no one buyer can be found for all the jewels.

SKATING IN PARKS FORBIDDEN

Thaw Has Made Ice Unsafe, Department Announces.

Skating on lakes in public parks was prohibited yesterday by the Park Department, which announced that the thaw had made the ice unsafe.

The city permitted skating in the parks beginning last Wednesday.

LOSES $400 RING IN STORE

Woman Reports Purse Was Stolen From Counter.

Mrs. Marie Vitale, 7359 Delmar boulevard, reported to police that her purse, containing $28 and a $400 diamond ring, was stolen yesterday in a department store.

She said she placed the purse on a counter while looking at magazines.

To Bar Lotteries in Ontario.

By the Associated Press.

MONTREAL, Ontario, Jan. 29.—Premier L. A. Taschereau said yesterday operation of all sweepstakes and lotteries in Ontario, including the recently organized University of Montreal Endowment Fund Lottery, would be stopped.

24TH WARD DEMOCRATS SPLIT OVER INDORSING OF ALDERMEN

Workers Vote to Support Pahl for Re-election; J. P. Haney Group Defeated.

A division of the Democratic forces in the Twenty-fourth Ward, largest ward in the city, was indicated with the announcement today by L. J. Gualdoni, a Democratic State committeeman, that 56 of the 96 party precinct leaders in the ward had rescinded an indorsement of John P. Haney for the nomination for Alderman.

Gualdoni said the workers, meeting last night at Sala's Hall, 1933 South Kingshighway, unanimously indorsed Alderman Pahl for re-election. The meeting, he added, reorganized the Twenty-fourth Ward Regular Democratic Club, making Tim Foley, credit manager of the Elder Manufacturing Co., president, in place of Tim Mulderig. Gualdoni was temporary chairman.

The club, under the leadership of Recorder of Deeds English, Democratic committeeman of the ward, previously had indorsed Haney. English and Haney stood outside the hall last night, but neither they nor Mrs. Agnes Cheely, committeewoman, participated in the meeting, Gualdoni said. English could not be reached today. Mayor Dickmann and Prosecuting Attorney Finnegan, a leader in the ward, are supporting Pahl.

AMERICAN TO BE INDICTED IN GERMANY FOR TREASON

Will Be Tried Before Star Chamber Court—Under Arrest Since June.

By the Associated Press.

BERLIN, Jan. 29.—Richard Boiderer, naturalized American citizen whose home is in Chicago, will be indicted tomorrow or Thursday on a charge of treason, it was announced today.

Roiderer, it was said, will be brought before the Volksgericht (the peoples' court) as the first American to be tried by that Star Chamber body.

At the special request of the American Embassy, one consular representative will be permitted to attend, but the Embassy will not have an opportunity to examine the indictment before trial. Roiderer was brought to Moabit prison in Berlin several days ago after being held under arrest in Munich since June 22, 1934.

207 LOSE GERMAN NATIONALITY

Name of Ernst Lubitsch Included in List Issued in Berlin.

BERLIN, Jan. 29. — The name of Ernst Lubitsch, born in Berlin Jan. 29, 1892, was included in a list of 207 persons whose German nationality was revoked yesterday. Those listed were described officially as "mostly Eastern Jews who came to Germany after 1918."

A police official of the German Propaganda Ministry said he was unable to say whether the Lubitsch in question was the Hollywood movie director, although the birth date given agrees with that of Lubitsch in Who's Who.

Holding Company Bankruptcy Plea.

WILMINGTON, Del., Jan. 29.—The American Gas & Power Co., a holding company of several public utility concerns, filed a petition in bankruptcy in United States District Court yesterday seeking reorganization under section 77B of the National Bankruptcy Act. The company's subsidiaries include the Minneapolis Gas & Light Co.

House Passes Bank Bill.

By the Associated Press.

JEFFERSON CITY, Jan. 29.—The Senate today passed its first bill of the session—to give banks now under restrictions until Feb. 1, 1936, to effect reorganization. The present moratorium act expires Friday. The bill already has been passed by the House, but it must go back there for concurrence in Senate amendments.

Six Paintings in Morgan Gallery Placed on Sale

Two Bought by Metropolitan Museum, Four Are Thought to Be Contracted For—Group Valued at $1,500,000.

By the Associated Press.

NEW YORK, Jan. 29.—Because it seemed like "a good idea" at the time, J. P. Morgan has offered for sale from his extensive private collection six rare paintings with an estimated market value of $1,500,000.

Two have been purchased by the Metropolitan Museum, it became known today. In view of the customary secrecy surrounding rare art purchases, it was thought likely the other four were contracted for.

"It might be a good idea to sell some of my paintings," Charles R. Henschel, Morgan's agent, quoted the banker as saying.

The Metropolitan bought the portrait of "Anne of Austria" by Rubens, and an altar piece in the form of a triptich by Filippo Lippi.

The other paintings were two Frans Hals Works, "De Heer Bodolphe" and "Mevrow Bodolphe," a portrait of Giovanna Tornabuoni by Ghirlandaio, and the portrait of Miss Farren by Sir Thomas Lawrence.

Collection Still Large.

"These six paintings," said Henschel, "are among the finest we have. Their sale will create a tremendous interest in the art world, both here and abroad, and should stimulate a general interest in other art objects."

Morgan, like his late father, has been known as a buyer rather than a seller, and news that he was parting with six of his outstanding paintings caused much comment.

The Morgan collection, is still large. It includes valuable jewels—such as the famous snuff box and medallion collection on display at the Metropolitan — miniatures, tapestries and other works of art.

The Morgan library, with its rare collection of books and manuscripts, is said to be the banker's special hobb

Recently, Henschel said, he approached Morgan regarding "an extremely important painting" which had come into the market, but the banker said he was not interested.

Suddenly, Henschel decided to ask the capitalist if he would be interested in disposing of any of the works in his own collection. After some thought, Morgan agreed to place the six paintings on the market.

World-Wide Interest.

Henschel then announced privately that his firm was acting as agent for Morgan and began communicating with dealers, collectors and institutions all over the world. Telephone calls have been received from all parts of the United States.

The Chirlandaio portrait was on an easel in the Pierpont Morgan library, where the triptych was also displayed. Morgan has been in controversy with the city of New York recently over the status of this library. Containing almost priceless possessions, Morgan contended it was a public institution, but the city, ruling it was private, placed on the tax list.

The other painting acquired by the Metropolitan was from the Morgan home at Glen Cove, N. Y.

Morgan's father bought the portrait of Anne of Austria from the Duke of Marlborough.

TWO OFFICE HOLDERS REPLY TO CHARGE OF AIDING REDS

AAA Employe Says His Gift Was for Personal Use of Recipient.

WASHINGTON, Jan. 29.—Representative Fish (Rep.), New York, has been answered by two of the three Federal office holders he named as having contributed money to finance a "Communist Bonus March" on Washington.

Robert Marshall, official of the Bureau of Indian Affairs, said: "You can't teach an old fish new tricks."

Gardner Jackson, employe of the AAA, said he had given money to Harold Hickerson—identified by Fish as a "prominent Communist"—but that he understood it was for Hickerson's personal use, and that he was not in sympathy with the bonus demands of the Rank and File Committee, said to be a Communistic group.

Fish said Marshall, Jackson and Pauline Sherskersky gave money to the Communists Veterans' Rank and File Committee. The woman, Fish said, was "former Assistant Supervisor of the District Emergency Relief and is now holding another Government position in Maryland."

Fish said Marshall was listed as having contributed $100 last Dec. 29 and $20 on Dec. 18, and that he had receipts signed by Hickerson.

The New York representative said Marshall was chairman of the American Civil Liberties Union of Washington, D. C., "an organization that upholds the Communists."

Milwaukee Bank President Dies.

MILWAUKEE, Jan. 29.—John Huegin Puelicher, 65 years old, president of the American Bankers' Association and president of the Marshall & Ilsley Bank here,

JUDGE RESCINDS HIKE SENTENCE, PAROLES BOY

Lad Had Accepted Penalty Rather Than a Term in the Reformatory.

ANDERSON, Ind., Jan. 29.—Judge Charles E. Smith halted 16-year-old Edward Foster's daily hikes between this city and Alexandria yesterday.

Last Thursday when the lad pleaded guilty to the charge of robbing a grocery at Alexandria, his home town, Judge Smith gave him the choice of serving a term in the reformatory or walking from Anderson to Alexandria and back, a distance of 24 miles, each day for 60 days. The boy decided to take the walk rather than go to the reformatory.

Edward hiked last Friday and Saturday and on Sunday attended church at Alexandria. Church attendance was another condition imposed by Judge Smith.

The Judge ordered the youngster brought before him yesterday and when informed that the lad had faithfully complied with the regimen prescribed by the court, paroled the boy to his parish priest, Father Leo Scheetz of Alexandria.

JUDGE STAYS FINE FOR KILLING BY AUTO

Robert Black in Swerving to Avoid Collision Hit Man on Sidewalk.

Robert Black, a clerk, 5889 Bartmer avenue, driver of the automobile that killed Harry Minkowitz, 5653A Page boulevard, Dec. 31, when Black lost control of his machine and it swerved onto the sidewalk, was fined $250 today by Police Judge Vest for careless driving.

Judge Vest then stayed the fine when it was brought out that Black had no money to pay it and had never before been arrested for a traffic violation. The Judge observed he considered it better to parole a first offender than compel him to go to the workhouse.

The accident occurred at Clara and Etzel avenues when Black swerved his car in order to avoid hitting another machine. He lost control of his automobile and it hit a lamp post, striking Minkowitz, who was walking along the sidewalk on Etzel avenue.

Minkowitz, who was the owner of a delicatessen store, died Jan. 4 of his injuries. A Coroner's verdict of accident was returned.

CALLS REALTY BONDHOLDERS' REORGANIZATIONS A RACKET

Chairman Sabath Asks Congress for Funds to Continue Inquiry in St. Louis and Elsewhere.

By the Associated Press.

WASHINGTON, Jan. 29.—Chairman Sabath of the Select Committee to investigate real estate bondholders' reorganizations, asked Congress for $100,000 yesterday to continue the inquiry in New York, Chicago, Boston, Baltimore, Philadelphia, St. Louis, Kansas City, San Francisco and several other cities.

Describing the practices of many so-called bondholders' reorganization committees as bordering on a "vicious racket," Sabath today reported to the House that there was a popular demand for continuation of the inquiry. He said his committee had turned over to the Internal Revenue Bureau information to enable it to collect thousands of dollars in taxation on unreported income.

The committee reported that "chain" organizations had gone into reorganizing to such an extent that a few persons controlled upward of $200,000,000 in defaulted bonds. Two Chicago "chain committees" are handling or have reorganized defaulted bond issues on 402 properties in 18 states, the report asserted.

Wash Machine Parts
BELTS As Low as 26c
Wringer Rolls for All Makes!
WASH MACHINE PARTS & SALES CO.
LAclede 6266 1119 Gravois
Open Tuesday and Friday Till 8:30 P. M.

STOUT WOMEN —
WEDNESDAY —*Without Doubt! St. Louis' Greatest*
DRESS VALUES
Actually Made to Sell up to $5.95 EACH
2 for $5
SIZES 20½ TO 30½ : 38 TO 56
Don't take our word for it! See for yourself this vast selection of BRAND-NEW, fresh, youthfully fashioned Dresses! Winter, Between-Season and Spring styles! Bring your friends! Sensational values at 2 for $5.
Any 2 Sizes Styles Colors 2 for $5
2 for $5
2 for $5
2 for $5
2 for $5
• New Spring PRINTS
• Polka Dots
• Florals
• Border Prints
• Navys
Lane Bryant Basement SIXTH and LOCUST

Why BE BALD?
There are several local scalp disorders which respond to Thomas treatment that account for many cases of baldness. Consequently, there is little cause for many men to become bald in this age of modern science.
If your hair is falling abnormally, if your scalp itches or is laden with dandruff, Nature is warning you that baldness is approaching. Heed this positive warning and take immediate steps to eliminate your scalp ills. Consult a Thomas specialist TODAY. He'll determine the exact cause of your hair loss and will direct the 17-year proved, reliable Thomas treatment to overcome your trouble. Hair-fall will soon stop, dandruff will disappear and normal hair growth will be promoted. Come in TODAY for a free scalp examination and learn the TRUTH about your hair and scalp.
THE THOMAS'
World's Leading Hair and Scalp Specialists—Forty-five Offices
411 N. Seventh St., 801-802 Ambassador Bldg.
Separate Departments for Men and Women—Phone CEntral 5643
HOURS—10 A. M. to 8:30 P. M. SATURDAY to 7 P. M.
Write for Free Booklet "How to Retain Your Hair"

Kline's

606-08 Washington Ave., Thru to Sixth Street

CHARGE PURCHASES PAYABLE IN MARCH

January Savings of 1/3 to 1/2 ! Buy NOW in this SALE of fine

Furs

No matter what type of Fur you have in mind, you'll find it in our Sale Groups! Bulky Fur is priced so low as to be irresistible! Four unusual groups are listed.

Regularly to $100 FURS

$59

Mendoza Log Seals***, Caracul Paws, Russian Leopard Cats, Marminks**, Tropical Seals, American Broadtails***, Blocked Lapins*, French Seals*, Ponies, Kidskins

Regularly to $159 FURS

$79

American Broadtails***, Caraculs, Russian Ponies, Hamsters, Panthers, Muskrats, Marminks** Baffin Seals*

Regularly to $248 FURS

$148

Marvelous, Sleek Hudson Seals***, Kidskins, Leopard Cats, Caraculs Caracul With Silver Fox

Alaska Sealskins Made to Order

$198

An Alaska Sealskin by Kline's is the finest expression of the furrier's art! Select your own style, your own skins . . . our expert furriers do the rest! Let your coat be individual! Sizes up to and including 38.

KLINE'S—Fur Salon, Third Floor.

Deferred Payments May Be Arranged

*Dyed Coney. **Mink Dyed Marmot. ***Processed Lamb. ****Dyed Muskrat.

Witness for McDonald Arrested, Released

Continued From Page One.

questions asked of Dr. Kelley, that it would seek to attack the credibility of his account of the kidnaping, along the lines of the purported "inside story" printed in an irresponsible publication labeled "Crime News," and circulated recently.

Brother of Abe Cooperman.

Cooperman, questioned by Lacy, said he was a brother of Abe Cooperman, the latter being the Democratic politician who was shot and killed by Eugene Epstein, a real estate dealer, three years ago. The jury trying Epstein on a murder charged recently disagreed. Epstein charged that Abe Cooperman gave him bonds to sell, which he found to have been stolen.

"Have you been employed on the East Side?" Lacy asked the witness.

"No," he said, "but I frequented places there."

"Have you ever seen a man by the name of Isaac Kelley, known as Dr. Kelley?" "Yes."

"Do you know John Rogers of the Post-Dispatch?" "Yes."

"Have you ever seen John Rogers and Isaac Kelley over on the East Side together?" "Yes."

"Was this before April 20, 1931?" "Before that time."

"Describe the circumstances."

"There's a place before you get off the last viaduct, known as the Southern Hotel. It was a gambling resort, of course, and I saw them over there in the latter part of 1930, just before Christmas.

"I like to gamble, dice," the witness continued, "and I asked one of the fellows who was the fellow who was losing all that money. He said, 'That's Dr. Kelley.'"

Questioning by Prosecutor.

Prosecutor Wolfe, cross-examining Cooperman, began:

"Are you a professional bondsman?" "No."

"Was your brother one?" "No."

"Where do you live?"

"At the Laclede Hotel, 518 Chestnut street."

"How did you happen to be at the East Side place?"

"As I said, I like my gambling."

"What's your occupation?"

"At the time I was with the New York Life Co." He said, in reply to further questions, that he worked under Dick Oliver, in the office, at Seventh and Locust streets.

"Who ran the Southern Hotel?"

"William Gleason ran the place."

"Where is he now?"

"I don't know."

"What did Dr. Kelley look like?"

"A heavy-set, robust fellow.'

"Have you any reason to remember this occurrence?"

"Well, sir, I read of this case going on, and when I read his last statement about him not knowing any of those places, I thought I'd come forward."

Says He Knows Dr. Muench.

"What is your interest in this case?" Wolfe demanded.

"Well, to be frank about it," Cooperman replied, "I know Dr. Muench."

"Oh, you know Dr. Muench, do you?"

"Yes, and I thought it was my duty to tell the Oocotr (Muench) to tell his attorney that the Doctor (Kelley) was lying."

Cooperman said, in reply to further questions, that Dr. Muench was employed by the New York Life at the time of which he spoke, but is not now employed by the company.

"What did John Rogers look like?" Wolfe asked.

"Well, he was sort of heavy set; wore glasses."

"A stout fellow, eh?"

The witness first said he would consider Rogers stout, then said perhaps that would not be correct, and added, "I could probably recognize him if I saw him."

"What is your interest in this?" Wolfe repeated.

"Well, I enjoy my game of dice."

"You're a crapshooter?"

"I like the game — don't know whether I'm a chump or not. When I heard about him saying he didn't know any of those places, I thought I'd say something, because I've seen him over there more than once."

"Where else have you seen him?"

"At the Mounds Club."

"Who runs that place?"

"At that time, Bow-wow McQuillan and Harry Murdock."

"You saw Harry Murdock here in court yesterday, didn't you?"

"No, I wasn't here."

"Who was with you that night?"

"I was alone, went by myself, didn't want my family to know."

Asked Why He Kept Silent.

Raising his voice almost to a shout, Wolfe said:

"And from that day to this, you haven't opened your mouth about this, have you?"

"Why should I?" Cooperman countered.

"Why didn't you?"

"Well, I didn't want to interfere; didn't think it was any of my affair."

Wolfe then asked Cooperman as to his occupation "when not shooting craps," and Cooperman said he sold life insurance to the extent of about $110,000 a year, bringing him an income which he estimated at $47 a week, and that he had "other sources of income," chiefly a cleaning and dyeing business at 513 Pine street, which he ran for 16 years, but which closed in 1928.

He said he was separated from his wife, who lives in Kirkwood; that he had a married daughter living at 3002 Magnolia avenue, and that his son lived with him and was employed by the Shell Petroleum Corporation. Cooperman said he was employed in the assessment division of the city Water Department, looking after delinquent bills.

Asked how long he had known the defendant, McDonald, Cooperman said he did not know him; also that he did not know Lacy, and of the other defense lawyers, knew Howard Sidener, former Circuit Attorney, only by sight.

Asked to Name Others He Saw.

"How often did you go to the East Side gambling places?" Wolfe asked.

"Whenever I had some loose money," Cooperman replied.

"Whom else did you see there?"

"Quite a few fellows." Pressed for names, Cooperman gave the name of Tom R. Miller, who he said lived in St. Louis, and who was "what they call the stick man at the tables" of the gambling place. He would not name anyone else.

Wolfe then asked as to the time of the month, or the year, of the alleged occurrence, and Cooperman replied that he thought it was before Christmas, but could not place the time definitely.

"Whom did you ask,' 'Who is the man who is losing all the money?'"

"One of the stick men," Cooperman replied.

Witness Taken Into Custody.

This ended the questioning of Cooperman. After the witness had gone into the corridor, he was stopped by deputy sheriffs and taken to the Sheriff's office. A special deputy game warden's badge, and a police patrol box key were found in his pockets.

Jack Moore, co-counsel for the defense, notified Lacy, in the courtroom, of the detention of Cooperman, and Lacy at once began a whispered protest to the Court. The jury was then excused, and Lacy demanded that Prosecutor Wolfe take the witness stand.

Lacy first charged that Wolfe had ordered Cooperman's arrest in the jury's hearing. Wolfe denied this, and said no one in the courtroom had known of it until it was reported from outside. The reporters at the press table did not know of it, Wolfe said.

"I told Assistant Prosecuting Attorney McNatt," Wolfe said, "that if there was any perjured testimony, I wanted all the perjurers arrested."

"Oh," said Lacy, "you anticipated the testimony of Mr. Cooperman?"

"I anticipated perjury," Wolfe said.

"You know, do you not," Lacy said, "that other witnesses are sitting outside the courtroom waiting to testify for the defendant, and that your action will tend to intimidate them?"

"If you have any witnesses sitting outside waiting, it's the first time," Wolfe said.

"Do you intend to order the arrest of every witness who testifies that he saw Rogers and Kelley together?"

"It depends on whether it's perjury," Wolfe said. "If it is, I intend to have them arrested. I have evidence that his testimony was perjury."

"What evidence?" Lacy asked.

"The evidence of Dr. Kelley and John Rogers, and others from the place where he is supposed to have seen them."

Judge Nolte interrupted here. "I think I have heard enough," he said. "These witnesses are under the Court's protection, and should be protected. I think if there is a repetition of this, that the prosecutor should be cited. I think this man should be released."

"Does the Court order him released?" Wolfe asked.

"Yes," said the Judge.

Cooperman's release followed, Wolfe stating that he would issue a warrant against him later, charging perjury.

John McNatt, second Assistant Prosecuting Attorney, followed Wolfe on the witness stand, but was withdrawn by Lacy after Judge Nolte pointed out that it was unnecessary to show by McNatt that the Court's instruction as to the release of Cooperman had been carried out.

Mrs. Brewer Called.

Mrs. Brewer, who lives at 6119 Wanda avenue, was called and, in reply to preliminary questions, said she had been summoned by telephone as a defense witness.

"Was Mr. Cooperman standing outside with you before?" Lacy asked.

The witness replied in the affirmative, and, under further questioning, said she was to have testified concerning the "East Side." She also replied in the affirmative when asked if she had knowledge of "circumstances on the East Side connected with this case," but the question and answer were stricken out on a State objection.

Replying to several questions by Lacy, Mrs. Brewer made the following statement: "I came here to tell the truth. I do not want to testify now. There was quite a to-do when Mr. Cooperman came out of the courtroom. I am ignorant of court procedure, but it seemed to me that Mr. Cooperman was under arrest. There was a man behind him and another one in front of him. When that gentleman (indicating Jack Moore of defense counsel) tried to speak to him, they wouldn't let him, and kept pushing Mr. Cooperman down the hall."

Judge Assures Witness.

"Will you testify now?" Lacy asked.

"I think it would be very foolish of me to get up here and tell the truth," Mrs. Brewer answered.

Judge Nolte interrupted to explain that no persons were to be arrested while they were witnesses, asking if she would not accept his assurances and feel free to go on the witness stand.

"I don't feel I want to testify; I don't know whether Mr. Cooperman told the truth or not," Mrs. Brewer responded.

The Court sked Mrs. Brewer again if she would not accept h

Continued on Next Page.

Mrs. Muench's Husband

—By a Post-Dispatch Staff Photographer.
DR. LUDWIG O. MUENCH.

For the perfect DRY MARTINI

MARTINI & ROSSI DRY VERMOUTH

Imported and Guaranteed by W. A. TAYLOR & CO., N. Y.

ADVERTISEMENT

3 Doses of Foley's Loosens Cough

Proof! "Foley's is worth its weight in gold in case of coughs from colds. Will not be without it." Mrs. N. Deaver.

HONEY TAR Soothes Throat — Loosens the Tickle Phlegm

For old or young—day or night—you can rely on *Foley's Honey and Tar* for quickest results. Coughs due to colds may get serious fast, don't delay. Get genuine FOLEY'S today—refuse substitutes. Sold everywhere.

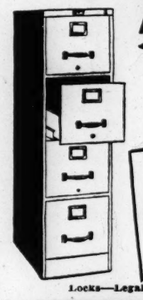

ATTENTION! PURCHASING AGENTS OFFICE MANAGERS

NEW **FILES** At Rock Bottom PRICES!

While They Last

4-Drawer Letter File, Suspension Type. **$13.75**

Not a "tin can" but a REAL FILE—manufactured by one of America's outstanding Filing Cabinet manufacturers. EVERY INCH A FILE . . . All Steel.
BUY NOW—before our stock is sold out. Our money-back Guarantee is your assurance of perfect satisfaction.

AMERICAN METAL PRODUCTS CORPORATION
3672 Park Ave., St. Louis, Mo.
Phone GRand 3753

4-Drawer Letter File, Non-Suspension Type. **$9.75**

All Prices F. O. B. St. Louis, Mo.

Locks—Legal Size—Wood Grain Finishes and Various Drawer Combinations Priced Proportionately Low

Action!! Out They Go!!

Every Floor Sample marked at a Substantial Reduction to Move Quickly

WASHERS & FRIGIDAIRES

Brand New Current Models • Never Been off the Floor

Save $15.40

1900 Whirlpool
Was $104.90 Now **$89.50**

Save $10.00

Hotpoint Electric Range
Was $89.50 Now **$79.50**

Save $19.55

Nationally known Washer in every way a sturdy and dependable machine. Was $54.50, Now..... **$34.95**

Save $23.55

Easy Spiralator WITH SPINNER DRYER
Was $149.50 Now **$125.95**

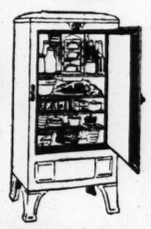

Save $25.00

Genuine Frigidaire Standard 634
Was $174.50 Now **$149.50**

A FEATURE OF LAMMERT'S Semi-Annual SALES

providing the largest selection of Furniture in St. Louis. Hundreds of opportunities in every department

To Save Substantially

Nationally known Washer, one of the best values obtainable at its regular price. Was $59.50, Now.. **$38.95**

Haag Washer, Model 62E, 8-sheet capacity with mechanical hand. Was $79.50.. **$66.95**

Maytag Washer, Model 10, 7-sheet capacity, porcelain inside and outside. Was $74.50, Now..... **$59.50**

Haag Washer, Model 42E, 7-sheet capacity, cast iron wringer. Was $69.50, Now.. **$58.95**

1900 Whirlpool with chromium interior and chromium plated wringer. Was $89.50, Now..... **$69.50**

Easy Washer equipped with spinner type dryer. Was $119.50, Now..... **$99.50**

Easy Washer, Model 7FS with triple vane gyrator. Was $99.50, Now..... **$83.95**

Easy Washer, Model 5FY, unusually efficient. Was $59.50 Now..... **$49.95**

Easy Washer, Model X-6F. Triple vane gyrator, porcelain. Was $69.50, Now.. **$58.95**

GENUINE FRIGIDAIRES FLOOR SAMPLES REDUCED

Frigidaire Koldchest gleaming white outside. Was $79.50, Now..... **$71.95**

Frigidaire Master 434, all porcelain inside. Was $156.00, Now..... **$119.50**

Frigidaire Super 634, all porcelain inside and out. Was $265, Now..... **$199.50**

Frigidaire Super 734, all porcelain inside and out. Was $291.50, Now..... **$229.50**

Frigidaire Master 834, all porcelain inside and out. Was $267.00, Now..... **$214.00**

Frigidaire Super 934, all porcelain inside and out. Was $323.50, Now..... **$275**

Frigidaire Super 1234, all porcelain inside and out. Was $394.50, Now..... **$347**

Frigidaire De Luxe 1534, all porcelain inside and out. Was $542.50, Now..... **$488.95**

FLOOR SAMPLE IRONERS REDUCED

Maytag Ironer, Model M. Easily operated. Knee control. Extra fast. Was $79.50, Now..... **$67.95**

Easy Ironer, Model 61. Working table top. Beautifully enameled. Was $104.50, Now..... **$87.95**

Low Initial Payment
Balance Monthly

LAMMERT'S

911-919 WASHINGTON AVE • ESTABLISHED IN 1861

FURNITURE • RUGS • DRAPERIES

Save $14.55

Maytag Model 110
Was $64.50 Now **$49.95**

Save $23.55

Haag Washer, Model 75E, square tub, porcelain inside and outside. Was $99.50, Now..... **$75.95**

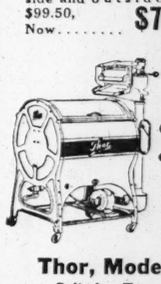

Save $23.55

Thor, Model 8 Cylinder Type H
Was $159.50 Extra Large.. **$135.95**
All Aluminum Tub

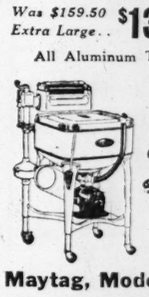

Save $20.00

Maytag, Model 30
Was $99.50 Now **$79.50**

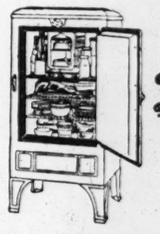

Save $16.50

Genuine Frigidaire Standard 434
Was $116 Now **$99.50**

uth or not," Mrs. Brewer
rt sked Mrs. Brewer
he would not accept him
nued on Next Page.

VERTISEMENT
es of Foley's
sens Cough
HONEY TAR
Soothes Throat — Loosens the Tickle Phlegm
For old or young—during day or night—you can actually enjoy Foley's Honey and Tar for quickest results. Coughs due to colds may get serious fast, don't delay. Get genuine FOLEY'S today—refuse substitutes. Sold everywhere.

SING AGENTS
MANAGERS
At Rock Bottom PRICES!
While They Last
4-Drawer Letter File, Non-Suspension Type.
$9.75
Proportionately Low

ub-
kly
RES
Save $14.55
ag Model 110
$64.50 $49.95
Save $23.55
Washer, Model 75E,
re tub, porcelain in-
and outside. Was
50, $75.95
Save $23.55
hor, Model 8
Cylinder Type H
$159.50 $135.95
a Large
ll Aluminum Tub
Save $20.00
ytag, Model 30
as $99.50 $79.50
Save $16.50
enuine Frigidaire
Standard 434
as $116 $99.50

BUY NOW . . . PAY IN MARCH

THIS ADVANTAGE IS YOURS IF YOU HAVE A CHARGE ACCOUNT—FOR ALL PURCHASES MADE THE REMAINDER OF JANUARY WILL NOT APPEAR ON YOUR CHARGE ACCOUNT UNTIL FEBRUARY, PAYABLE IN MARCH

STIX, BAER & FULLER
GRAND-LEADER
NRA CODE

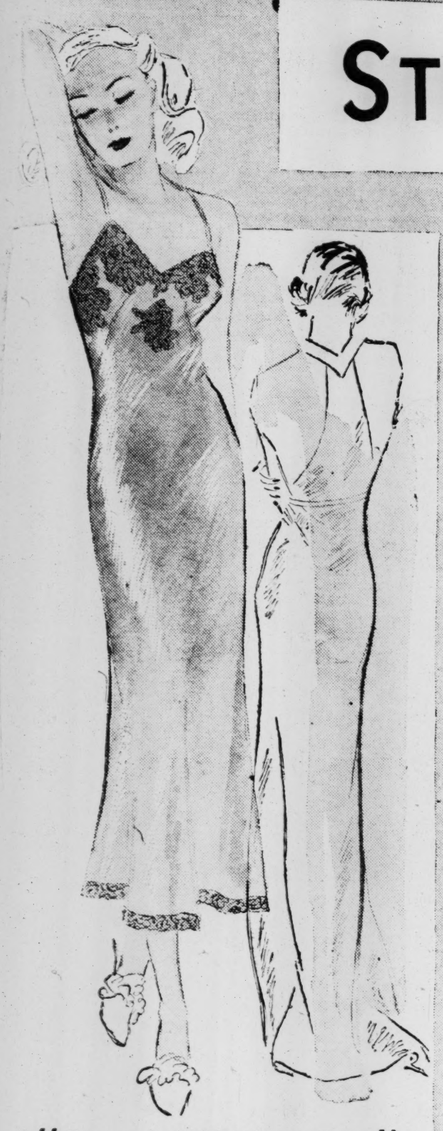

"Satin Dasche" Slips, Regularly $3.50
Just 1000—
Wednesday Only
$2.39
So seldom are SATIN DASCHE Slips offered at less than regular price that our limited quantity should sell out in one day. Trimmed with imported thread laces in mauve or cream shades. Straight and V-top styles; white and tearose. Sizes 32 to 44.

600 Satin Gowns
. . . a pure dye satin (not satin Dasche)—in tailored and lace trimmed styles. Sleeveless, low-back, puffed and cap sleeve models. Women's and misses' sizes. Pastel shades.
$2.39
(Second Floor.)
For Telephone Orders, Call CEntral 9449

FUR COATS REDUCED
Shop Early as They're Mostly One of a Kind . . .

$128—Dark Muskrat, Size 16
$115—Gray Broadtail, Size 16
$128—Black Caracul, Size 15
$128—Brown Broadtail, Size 16
$89.50

$148—Natural Gray Kid, Size 14
$135—Black Pony, Size 14
$125—Black Caracul, Size 40
$128—Black Caracul, Size 18
$98.50

$198 Tan Kidskin, Size 18 $125
$198 Hudson Seal,* Size 12 $125
$375 Caracul Coat, size 36 $298

DEFERRED PAYMENTS, SMALL CARRYING CHARGE
(Third Floor.)
*Dyed Muskrat

ASTONISHING
EXAMPLES OF THE MANY MARVELOUS VALUES IN THE FEBRUARY FURNITURE SALE

Regular $159.50 Jacobean Dining Suite
It's just plain good business to buy in the February Sale of Furniture when you can get a Dining-Room Suite like this in sturdy Jacobean style with richly finished walnut veneers, with $50 clipped right off the regular price. 10 big pieces . . . 66-inch Buffet, large China Cabinet, Hutch-Type Server, Refectory Table and 6 panel-back Chairs with upholstered box seats with web bases.....
NOW $109.50

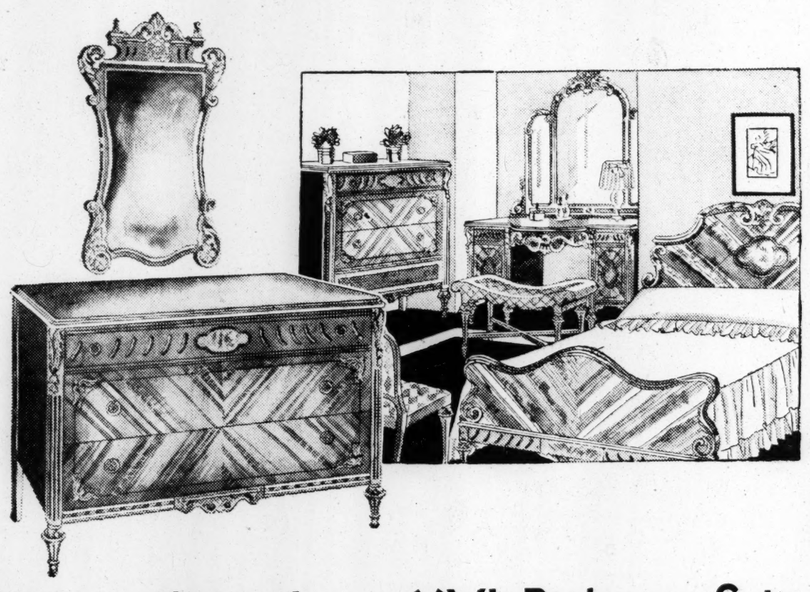

Regular $595 Louis XVI Bedroom Suite
A bedroom in exquisite taste...beautiful furniture, the kind that sells regularly for a much higher price . . . rich in design, with solid walnut corner posts and perfectly matched veneers in satinwood and burl walnut. Full-size Bed, roomy Dresser with Mirror, Vanity, Chest, Bench and Chair. 6 Pieces.....
NOW $325
Deferred Payments, of Course. (Small Carrying Charge.)
(Seventh Floor.)

General Electric IRONER

Because of the Low Electric Rates in St. Louis It Costs Little to Use Electrical Appliances

Call CEntral 6500—Station 227 for a free demonstration in your home

Enjoy the Luxury of Effortless Ironing for Only
$109.50
The NEW General Electric Automatic Flatplate makes home ironing so simple that even a child can do it. You can sit down comfortably and with an effortless arm movement, operate the control handle . . . the IRONER does all the work.
(GE Shop—Fifth Floor.)

OBSERVER FOR MRS. MUENCH

—By a Post-Dispatch Staff Photographer.
ROBERT M. ZEPPENFELD.

ATTORNEY for Mrs. Nellie Tipton Muench who attends all sessions of the kidnaping trial.

WITNESS FOR M'DONALD IS ARRESTED, FREED

Continued From Preceding Page.

assurances that witnesses were under court protection.

She replied: "I can't tell lies. I don't feel that I want to go into with this now."

"You are frightened and disturbed," Lacy suggested.

"Certainly, I'm frightened," Mrs. Brewer stated. "I don't care to testify," she added.

Judge Nolte, turning to Lacy, said, "The Court has assured her that no one is to be arrested while a witness."

Before the lawyer could make a reply, Mrs. Brewer remarked: "A trial is really of very short duration."

In reply to a question by Wolfe, Mrs. Brewer said she was not under subpena, having been summoned by a telephone call from Lacy's office. She was excused, and a luncheon recess was declared.

Copperman Recalled in Afternoon.

After the luncheon recess, and in the presence of the jury, Lacy called Cooperman back to the stand.

"Mr. Cooperman," Lacy said, "after leaving the witness stand here today, you were arrested?"

"Yes, sir," said Cooperman.

"On order of Mr. Wolfe, Prosecuting Attorney?"

"I don't know whose order. I was taken into the Sheriff's office."

"By reason of your having testified?" "Yes."

"Were you docketed for perjury?" "Yes."

Wolfe, taking up the questioning, said, "You were ordered released during the duration of this trial?"

"No," said Cooperman, resentfully, "I was ordered released."

"And it's just until the end of this case?" Wolfe insisted.

Lacy interrupted. "Are you asking him or are you telling him?" Lacy demanded.

"Well," said Wolfe, "if he wants to know, I'll tell him."

Woman Refuses to Testify.

Mrs. Brewer was then called to the witness stand. Lacy asked her whether she had been sitting outside, waiting to testify, but Wolfe demanded that the witness be questioned about the case. The witness asked if she could not speak without being questioned, and the Court replied ,"No." After some discussion, Lacy asked her:

"Did you see Dr. Kelley in a gambling joint on the East Side?"

"I don't care to testify," Mrs. Brewer said.

"Why?"

"Well, I came here prepared to tell the truth, and now I'm afraid to testify."

Judge Nolte spoke: "It is not unusual to proceed against witnesses for perjury. It is this witness' duty to tell the truth."

Lacy, giving no apparent heed to this suggestion, continued:

"Why do you refuse to testify?"

"I am afraid," the witness said. "I was sitting outside the door when Mr Cooperman came out, preceded and followed by men who appeared to be deputies. That gentleman (indicating Jack Moore, a defense lawyer) came out and tried to speak to him, and had to run down the hall after him. I decided then that I wouldn't intimidate myself."

"I had no reason to believe," Mrs. Brewer continued, "that Mr. Cooperman didn't tell the truth when he testified."

"And you were scared because he was arrested?" Lacy said. "Yes."

"If that had not occurred, you would have testified?" "Yes."

Wolfe Questions Mrs. Brewer.

Wolfe, cross-examining Mrs. Brewer, asked if she had been subpenaed. "No, I came here on a call," she said. "Someone in Mr. Lacy's office called."

"Buf you had previously talked to Mr. Lacy about the case at his office?" Wolfe asked.

"I never saw Mr. Lacy," she said.

"To whom did you talk about the case?"

"There was a gentleman in the office who brought me to Clayton yesterday, and I talked to Mr. Lacy."

"And you don't want to testify for fear you'll incriminate yourself?" Wolfe asked.

"I don't want to testify because Mr. Cooperman was arrested."

"You never heard of anybody being convicted for telling the truth?" Wolfe suggested. Lacy objected, saying "Anyone can be arrested for telling the truth."

Reporter Testifies.

E. Roy Alexander, Post-Dispatch reporter, was the first witness of the afternoon. He related that he wrote newspaper stories on the Kelley kidnaping and told how, when Dr. Kelley was returned, he went to the home of John Rogers, on Vandeventer place, at 4 o'clock in the morning to assist in taking the physician's story.

Asked how Dr. Kelley was dressed, the witness said the physician wore a light suit and appeared "bedraggled." Alexander said, in reply to defense questioning, that he did not recall whether Dr. Kelley's shoes were tan or black, and he was not certain as to the style of the physician's raincoat.

Dr. Kelley told his story freely, Alexander testified, and the account was taken in shorthand by James Howard, a Post-Dispatch reporter, now living in New York. Alexander said he later in the day wrote a story of Dr. Kelley's return from notes he made at the morning interview.

"Was that the story that John Rogers got $8000 for?" Lacy inquired. A State objection was sustained. Lacy rephrased the question, asking the witness if he knew that Rogers received $8000 for the story. Alexander said he did not.

Lacy asked the names of other persons present at the interview. Alexander said O. K. Bovard, managing editor of the Post-Dispatch, and B. H. Reese, city editor, were present. In reply to another question, Alexander said he did not recall seeing William D. Orthwein II, brother-in-law of Dr. Kelley, or Richard FitzGibbon, attorney for the Kelley family, at the interview.

"Well, your paper got a scoop?" Lacy asked.

"The Post-Dispatch had an exclusive story," the witness replied.

Tells of Meeting Fiedler.

Lacy asked the witness about his meeting Fiedler prior to the indictment of the defendants in the Kelley case. Alexander said he met Fiedler at the home of Rogers, on Lorenzo avenue, and subsequently typed Fiedler's statement, which was incorporated in an affidavit. In reply to Lacy's questions, the witness said he made notes on Fedlier's statement, then accompanied the former justice on a ride to St. Charles County before returning to the Post-Dispatch office. There, the witness said, he wrote up the data and gave it to the city editor. Rogers was ill at that time, Alexander testified in reply to a question.

"Now when you arrived at Mr. Rogers' home he sketched Fiedler's story briefly and then Fiedler gave it to you in detail didn't he?" Lacy asked.

The witness replied in the affirmative.

"When you went out to the Johnson farm you crossed the St. Charles bridge," Lacy stated. "Yes."

Lacy asked if there were two other bridges on the way to the farm. The witness said he did not recall other bridges, except possibly a culvert, or small bridge.

"About that time you gave Fiedler $100, didn't you?" Lacy, inquired.

Alexander said he "handed" Fiedler $100, explaining, in reply to another question, that the money came from the Post-Dispatch.

Answering Lacy's question, Alexander said he went to the Johnson farm with Dr. Kelley in company with Prosecuting Attorney Anderson, the Sheriff and others.

Lacy had the witness read the Post-Dispatch story of Dr. Kelley's return after his eight days' captivity and asked if there was any reference to crossing the St. Charles bridge. The witness said there was no mention of the St. Charles bridge in the account.

In reply to the next question, the witness said he did not know Fiedler's reputation.

Details of Story Verified.

"Wasn't there some discussion of his reputation between you and your city editor.

"Yes, there was some doubt as to his reputation and it was decided that his story would be checked and details verified before publication."

Asked again if Dr. Kelley had mentioned crossing the St. Charles bridge, the witness recalled that the physician had mentioned a toll bridge in his account of the kidnaping. Lacy asked the witness if the toll-bridge incident was not mentioned after Dr. Kelley said he was moved from the Johnson farm. Alexander agreed that that was correct.

Alexander said that when Dr. Kelley was first taken to the Johnson home, he commented that it did not look much like the place where he was held. In cross-examination Wolfe asked if Dr. Kelley had made any other statement about the place and Alexander replied that when they had been there 15 or 20 minutes Kelley told him the place was "very much like" the building in which he had been kept. At that time, Alexander said, Dr. Kelley pointed out changes that had been made, mentioning the stairway particularly.

Wolfe asked Alexander whether, after talking to Fiedler at Rogers' home, and going with him to St. Charles County to see the Johnson home, he believed Fiedler's story.

"I believed it, subject to confirmation," Alexander replied.

"And not until it had been confirmed did you use it?"

"Not until it had been confirmed," the witness answered.

Lacy said that it had been decided, in conference with McDonald and his other lawyers, that McDonald should take the witness stand in his own defense.

14 Defense Witnesses Yesterday.

Fourteen witnesses testified yesterday, which was the first day of the defense, and Court was adjourned shortly after 3 o'clock when Lacy announced he had run out of witnesses. Previously he had stated that 60 persons had been subpenaed

Continued on Next Page.

AGAIN VETOES $30,000 MORE FOR PARK FUNDS

Estimate Board Refuses Increase to Permit Half-Time to Laid-Off Workers.

For the second time, the Board of Estimate and Apportionment refused today to approve a $30,000 increase for the Park Division in the $475,954 supplementary appropriation bill, which the Ways and Means Committee of the Board of Aldermen has insisted on having added. The Aldermen cannot increase appropriations.

The committee was informed of the Estimate Board's action by Deputy Comptroller Cunningham. Alderman Slay (Dem.), a member of the committee, said: "We'll send it back to the board again." The committee arranged to discuss the subject again this afternoon.

The controversy over this item has held up passage of the bill, needed to carry various departments until the end of the fiscal year in April. If the measure is not passed Friday, the pay of some city employes, chiefly in the Park Division, may be held up. The $30,000 item would permit restoring to the payroll on half-time until April 162 park laborers laid off in December.

A bill pending in the Legislature, to remit all penalties on delinquent taxes paid up to next June, was discussed by the Estimate Board with Thomas N. Dysart, president of the Chamber of Commerce; Carter W. Atkins, director of the Bureau of Municipal Research; Robert E. Hannegan, city legislative agent; Budget Director Meyers, City Counselor Hay and Tax Attorney Burkhardt.

It was decided to propose some substitute measure more satisfactory to the city, which would like to encourage payment of delinquent taxes before the fiscal year ends. Those who met with the board, and George Neville, cashier of the Collector's office, were named as a committee for this purpose. The general idea was for a bill to permit payment of back taxes in installments, with a low interest rate, provided current taxes were paid, along the lines of a plan in Detroit.

The Board of Estimate disapproved a relief bill for $900, representing six months' pay for Miss Nan G. Sommers, 4961 West Pine boulevard. Director of Public Welfare Darst appointed her as a clerk in the vital statistics office July 9, but it was held there was no ordinance authority for the position.

NOW I EAT PASTRY
No Upset Stomach. Thanks to Bell-ans.
Quicker Relief because it DISSOLVES in water, reaches stomach ready to act. Sure Relief since 1897 and Trial is Proof. 25c.
BELL-ANS FOR INDIGESTION
6 Bell-ans Hot Water Sure Relief

CUTICURA
Works Wonders in the Care of Your Hair
Before shampooing, anoint the scalp with Cuticura Ointment, then massage. Wash with a warm suds of Cuticura Soap. Rinse and wash again, then rinse thoroughly. This will keep your scalp in a healthy condition which is essential to good hair.
Ointment 25c and 50c. Soap 25c.
Proprietors: Potter Drug & Chemical Corporation, Malden, Mass.

Resultful Post-Dispatch Want Ads sell real estate or used cars.

COMFORT SATISFACTION ECONOMY
BURN
GOOD COAL
and Enjoy Winter
CALL
JEfferson 1000
Or Your Nearest Station
The City Ice & Fuel Co.
POLAR WAVE
Division
OLIVE AND GRAND

Poem Leads to Jail Romance

—Associated Press Photo.

MRS. EMILY C. PADDLEFORD
Who will become the bride of Dr. Arthur W. Nelson when he is released from the Ventura County (Cal.) jail Friday. Verse he wrote in his cell led to their engagement. He was sentenced for impersonating a Federal officer. She, too, was a prisoner at the time, having been convicted of conspiracy to defraud on a CWA contract.

WITNESS FOR McDONALD IS ARRESTED, FREED

Continued From Preceding Page.

to testify in defense of his client.

The State has been without fore knowledge of the nature of testimony to be presented by Lacy, since subpenas have been served on defense witnesses by a process-serving agency. Yesterday the testimony was generally directed in an attack on the character of Adolph Fiedler, a principal State's witness.

At the opening of the defense's case yesterday, a customary defense motion for a directed verdict of acquittal, on the ground that the State had failed to make a case, was overruled without argument.

Start of Today's Testimony.

George A. McGregor, former member of the Maplewood City Council, the first witness called today, was asked as to the reputation of Adolph Fiedler, which he first said was "unfavoring," then said was bad.

Otto DeDonato, hair dresser, was called to testify as to the color of Mrs. Nellie Muench's hair. Mrs. Muench was mentioned by State's witnesses as having been seen by them dancing at the Coronado Hotel, and Dr. Kelley spoke of her as a blonde, but added later that "there are so many shades it is difficult to distinguish."

DeDonato, who said he had treated Mrs. Muench's hair, testified that it was "brown, carrying a high light of reddish tinge, commonly called reddish brown." He said, after several questions, that she might be called a blonde.

Dr. Ludwig O. Muench Called.

Dr. Ludwig O. Muench, husband of Mrs. Nellie Muench, took the stand and described himself as a physician, with offices at 307 Wall Building. He said he was a graduate of Washington University and had attended the University of Missouri.

In reply to questions by Lacy, the witness said he recalled being at the Coronado Hotel on the night of April 4, 1931, with his wife.

"Did you dance with Mrs. Muench?"

"Yes, sir."

"During the trial of Mr. Angelo Rosegrant you had an opportunity of seeing Mr. Rosegrant?" Lacy inquired. (At the trial of Rosegrant, who was convicted last October and sentenced to 20 years in prison, Dr. Muench was called by the defense after five State's witnesses declared they saw Mrs. Muench at the hotel, one of them identifying her dancing partner as Rosegrant, the others saying he closely resembled Rosegrant. Similar testimony was given in the present trial.)

Dr. Muench replied that he saw Rosegrant at the trial.

"Was he at the Coronado Hotel that night?"

"No, sir, not that I saw."

"Were you acquainted with Rosegrant?" Lacy asked.

"Not at that time," Dr. Muench answered.

Wolfe Questions Witness.

Taking the witness for cross-examination, Assistant Prosecuting Attorney Wolfe asked Dr. Muench if he was on the staff of any hospital. The witness replied that he is consulting specialist at the U. S. Marine Hospital.

"You are not on the staff there?" Wolfe asked.

"Well, that's the staff," Dr. Muench answered.

In reply to a question concerning the night at the Coronado, Dr. Muench said he and his wife arrived there between 8:30 and 9 o'clock.

"Didn't you know Rosegrant at his trial?" Wolfe asked, abruptly changing the subject.

"No."

"Didn't you know he was a caller at your home?" the Prosecutor continued.

"No," replied Dr. Muench.

"Could he have called without you knowing it?"

"He never called when I was there," the witness answered.

Questioned as to McDonald.

"Did you ever see this defendant, McDonald, in your home?"

"I never saw him there."

"Were you and Mrs. Muench alone at the Coronado that night?" Wolfe asked.

"No, Mr. Auer was with us." (Auer is a lame musician, who lived for a time at the Muench home.)

"Mr. Auer lived with you at that time?"

"He lived there off and on."

"What do you mean?" Wolfe asked.

"Well, he had an apartment on Washington, but he was ill a great deal of the time and he stayed with us from time to time, so I could better treat him."

Asked to Describe Rosegrant.

"Can you describe Rosegrant?" Wolfe inquired.

"He is about my build," Dr. Muench replied, "tall and dark," he added.

"Did your wife ask you for the name of a Chicago throat specialist?"

"She did not."

"Did you mention the name of Dr. Ballinger (Chicago specialist whose name was used by the kidnapers to lure Dr. Kelley from home) to her?"

"I did not," the witness replied sharply.

"You knew Dr. Ballinger?"

"I knew of a Dr. Ballinger, but I understood he died some time ago."

"He wrote text books?"

"Yes, I believe so."

"Well, you heard of him."

"Several years ago."

"That is all," Wolfe remarked, and the witness left the stand.

Other Defense Witnesses.

Henry Wetshoff and Everett Hunter, who at the time of the kidnaping were toll collectors on the St. Charles bridge which would be crossed in taking Dr. Kelley to the farm of the Negro John C. Johnson, where the doctor was held captive, both testified they had noted nothing unusual in any of the automobiles that crossed the bridge that night. On cross-examination Wolfe asked each if it would not be possible for a car to pass them on the bridge with a man lying on the floor whom they would not notice. Each said that would be possible.

Public Administrator Cronin of St. Louis County and Arthur Withrow, Brentwood automobile salesman, testified that Fiedler's reputation was bad. They were not cross-examined.

BIRTHDAY MESSAGES BEGIN ARRIVING FOR ROOSEVELT

WASHINGTON, Jan. 29. — Messages of felicitation began to arrive today for President Roosevelt, who will be 53 years old tomorrow.

It is almost exactly one-quarter of a century since Mr. Roosevelt, a few years out of Harvard, entered public life as a New York State Senator in January, 1910. But as he presides over the White House party tomorrow night and friends gather at birthday balls throughout the country to do him honor and aid infantile paralysis victims, the President can reflect that few men his age have attained the country's highest post.

He was 51 when he took office. Of the 31 men who have held the presidency, only eight were younger than that when inaugurated. Among the eight, the youngest was the other Roosevelt—Theodore. He was something of a "child prodigy" among Chief Executives, for he was only 42 when inaugurated. William Henry Harrison, who was 68, was the oldest of the 31 Presidents.

Mrs. Roosevelt and other members of the family plan to attend the Washington edition of the birthday ball celebration, at the Shoreham Hotel.

SAYS HARLAN COUNTY MINE OWNERS ARE OBSTRUCTING NRA

Congressman May (Dem.), Kentucky, Asks for House Investigation Into Situation.

WASHINGTON, Jan. 29.—Violence and labor unrest in Harlan County, Kentucky, were described to Congress today in a resolution by Representative May (Dem.), Kentucky, calling for an investigation by a special committee of the House.

The resolution asserted a condition existed in Harlan County "which is likely to result in lawlessness and bloodshed, and serious riots, the intent and purpose of which is to prevent enforcement of the National Industrial Recovery Act. Certain corporations doing business in said Harlan County, Kentucky, and engaged in the mining and shipping of coal have refused to recognize the right of their employes to peaceably assemble and engage in collective bargaining under the provisions of sub-section 7-A of the Industrial Recovery Act."

May asserted in the resolution that the "corporations have in their employment and under their control large numbers of police and deputy sheriffs who have in the past few months committed such acts of violence and assaults on numerous citizens of Harlan County, Kentucky, as to make it necessary that the Governor of Kentucky, on two different occasions, was required to call into action the National Guard and State troops to prevent riots and bloodshed."

MASCOUTAH PAIR, DIVORCED 30 YEARS AGO, REMARRIED

He Says, "I Drank Pretty Much Then; But Not a Drop in 20 Years Now."

Mr. and Mrs. August Hinzpeter of Mascoutah, Ill., who have been divorced "about 30 or 32 years," drove to Granite City together yesterday and were remarried before Police Magistrate R. H. Larner. Both are 54 years old.

In making application for the marriage license, Hinzpeter told the clerk his wife obtained the divorce about 32 years ago on ground of desertion and neither had married again. "I guess I drank pretty much then," he is quoted as saying, "but I reformed about 20 years ago and haven't had a drop since."

After the brief ceremony in the City Hall, they returned to Mascoutah.

JAPANESE SHIP IN DISTRESS

Signals From Coasting Vessel Near Nagasaki Picked Up.

By the Associated Press.

SEATTLE, Wash., Jan. 29.—The Coast Guard radio reported today that signals of distress from the coastal ship Sachila Maru, off the coast of Japan near Nagasaki, had been picked up by cutters in Alaska. The last message said the Sachila Maru was sinking.

Wireless stations on the Pacific Coast could not determine whether other vessels had gone to the rescue of the Sachila Maru.

JOSEPH RENARD SEEKS DIVORCE

Attorney Charges Wife With General Indignities.

Joseph Renard, an attorney, filed suit yesterday to divorce Mrs. Caroline Renard, alleging general indignities. They were married May 10, 1924.

Renard alleges his wife left their home at 4934 Buckingham court Jan. 8, saying she did not intend to return.

Missouri Pension Lottery Bill.

By the Associated Press.

JEFFERSON CITY, Jan. 29.—Establishment of a $4,000,000 State lottery to provide $1,800,000 a year for an old age pension fund is provided in a bill intoduced in the House yesterday by Representative Lindhorst of St. Louis. Under the bill, 1,000,000 tickets would be sold for $1 each four times a year. Drawings to determine the winners of the lottery would be held at the State Capitol on the last Friday in March, June, September and December. The winner would receive an honorary position paying $40,000 a year and other prizes in the form of honorary positions would be distributed.

BASIS OF ALIENATION SUIT

Wife Led to Believe It Was Sinful Not to Go to Church, Man Alleges.

By the Associated Press.

CLEVELAND, Jan. 29.—Forest W. King, Union City, Ind., sued Lester MacFarland, Akron, O., for $10,000, alleging alienation of affections, in Federal Court yesterday.

King charged MacFarland induced his wife to believe it was "wrong and sinful" for him not to attend church regularly. He alleged that as a result his wife left him, obtained a divorce and took their two children with her to live in Akron.

Woman Dies After Fall.

Mrs. Gusta Kneusel, 73-year-old widow, died last night at city hospital as a result of a fractured hip suffered last Wednesday when she fell in the kitchen of her home, 4353A Warne avenue. She resided with a son, Oscar Kneusel.

For RESULTS
in calling help, renting, selling or in recovering lost articles—
USE POST-DISPATCH "WANTS"

F ALIENATION SUIT

o Believe It Was Sinful
to Church, Man Alleges,
ated Press.
AND, Jan. 29.—Forest
Union City, Ind., sued
Farland, Akron, O., for
ging alienation of af-
Federal Court yester-

arged MacFarland in-
wife to believe it was
sinful" for him not to
rch regularly. He al-
as a result his wife left
ed a divorce and took
hildren with her to live

an Dies After Fall.
sta Kneusel, 73-year-old
last night at city hos-
result of a fractured hip
st Wednesday when she
kitchen of her home,
ne avenue. She resided
Oscar Kneusel.

RESULTS
calling help, rent-
g, selling or in re-
vering lost articles—
ST-DISPATCH
"WANTS"

11-Year-Old King Receives Prince, 13

By the Associated Press.

BELGRADE, Yugoslavia, Jan. 29.—Crown Prince Mihai of Rumania, now 13 years old, but a former King, was received today by King Peter of Yugoslavia, his 11-year-old cousin. It was the first time the two lads had met each other, and it was also the first time Peter had received any royal visitor in his capacity as sovereign.

GLASSES ON CREDIT

IF YOU NEED GLASSES GET THEM Today

Does Eye Comfort Mean Anything to You?

Our 37th Year

See Our Optometrist

PAY 50c A WEEK

Go to the Man Who Knows

Freund's 314 N. 6th St.

DR. N. SCHEAR Optometrist

Optician

A "Slight Cold" It Was Yesterday!

Today He is Down with Pneumonia!

The Necessity of Prompt and Internal Treatment of a Cold!

THE COMMON COLD is nothing to take lightly. Yearly, it takes a greater toll in life, in health, in time lost from work and school and in medical expense, than any other affliction to which humanity is subject.

The U. S. Bureau of Public Health Service says the common cold is the most frequent cause of illness and that it is often the forerunner of bronchitis, bronchial pneumonia and other equally serious respiratory diseases.

One reason why colds make such fast headway and become so grave in nature is that people are prone to take them too lightly and treat them too casually. Every cold, health authorities will tell you, is a dangerous cold. Every cold will bear watching and business-like treatment.

It is well to remember that a cold is an *internal infection*. The symptoms may or may not be localized, but whether they are or not, a cold is a systemic infection produced by a virus that has gained access to the body.

As an internal infection, a cold, very plainly, calls for *internal treatment*. Purely local treatments—applications of this or that—may help temporarily suppress the symptoms, but they won't get at the seat of the trouble, an infection within the body.

A cold, moreover, calls for a *cold* treatment and not a preparation good for all kinds of other ailments besides colds. Patently, a "cure-all" cannot be as efficacious as a definite treatment.

Grove's Laxative Bromo Quinine, to put it briefly, is what a cold calls for. First of all, it is a cold tablet made expressly for the treatment of colds and nothing else. It is not "also good" for the relief of earaches, toothaches, dandruff and falling arches. It is, *expressly*, a cold treatment.

Secondly, Bromo Quinine is internal treatment. It is something you take into your body to combat the infection within. Working internally, or inside you, Bromo Quinine does four things of paramount importance in the relief of a cold.

First, it opens the bowels, gently but firmly, an acknowledgedly advisable step in the treatment of a cold. Second, it checks the infection in the system. Third, it relieves the headache and fever. Fourth, it tones the system and helps fortify against further attack.

Of vital importance is this fourfold effect in the treatment of a cold and, in Bromo Quinine, you get it in the form of a single tablet.

Grove's Laxative Bromo Quinine is safe as well as efficacious. It contains nothing harmful and leaves no bad after-effects. The fact that it is the largest-selling cold tablet in the world, and has been the stand-by of millions for more than forty years in the treatment of colds, assures you at once of its efficacy and harmlessness.

The course of common sense is the course of safety. When you feel a cold coming on, depend not on half-way measures. Go at once to your druggist and get a package of Grove's Laxative Bromo Quinine. Begin taking the tablets immediately, two every four hours. Usually, if taken in time, Bromo Quinine will stop a cold the first day and that's the speed of action you want to ward off the danger of complications.

All drug stores sell Bromo Quinine tablets and the few pennies' cost may save you much in worry, suspense and expense. Ask firmly for Grove's Laxative Bromo Quinine and insist upon getting what you ask for. There is nothing "just as good."

CATHOLIC WEEKLY BARRED; 'OUTRAGED GERMAN HONOR'

Racial Friendliness Advocated in Letter from Brazil Which Paper Published.

By the Associated Press.

KARLSRUHE, Germany, Jan. 29.—The secret police have barred the Roman Catholic weekly, St. Conrad's Blatt, for three months for "an infamous outrage of German honor."

The alleged "outrage" was contained in a letter from the weekly's correspondent in Brazil, published in the magazine. It said in part: "Here all nations are represented, blacks, whites, yellow men, and red men, and all get on well together. Whatever happens in the future, Brazil will send colored missionaries to Germany to convert you modern heathen."

ESCAPED CONVICT LASSOED

Fearing Lynching in Texas, He Makes Plea for His Life.

HUNTSVILLE, Tex., Jan. 29.—Victor Mirales, convict, who escaped here Saturday, returned to the State Prison yesterday with a rope around his neck, after Federal Government cattle buyers had lassoed him, near Bedias.

Mirales, fearing a lynching, pleaded for his life after the cattle buyers had recognized him as the escaped convict. The men delivered him to Warden W. W. Waid without removing the rope.

RE-ELECTED HEAD OF CHURCH WOMEN

—Associated Press Photo.

MRS. RAYMOND S. JEWETT

Of Mount Vernon, N. Y., who was again named national president of Congregational and Christian church women at a conference in Evanston, Ill.

EAST SIDE WOMAN ACCUSED OF MURDER

Warrant Issued Against Mrs. Grace Rossington Who Killed Husband in Fight.

Mrs. Grace Rossington, 27-year-old widow of Marshall Rossington, an East St. Louis stereotyper, who was shot and killed Sunday night as he struggled with her for possession of a pistol, was charged with murder and held without bail today, after a Coroner's jury returned an open verdict.

The murder warrant was issued by Assistant State's Attorney Wendell Phillips of St. Clair County. No testimony, other than Mrs. Rossington's report to police, was given before the jury, which returned a verdict that Rossington was killed as the result "of a gunshot wound suffered in a scuffle."

Police obtained a statement today from Mrs. Elizabeth Tucker, 448 North Whittier street, whose association with Rossington was the cause of the fatal quarrel, that she was not married to him. He had told his wife that he and Mrs. Tucker were married and yesterday Mrs. Tucker told a Post-Dispatch reporter that she and Rossington were married in January, 1932, at Reno, Nev. She said they were under the impression Mrs. Rossington had obtained a divorce.

Mrs. Rossington's written statement to police, read to the Coroner's jury, contained substantially the story she told reporters, that her husband taunted her with the statement they were not legally married because he had previously married Mrs. Tucker. She said she got the pistol when her husband knocked her down after ordering her from their home at 727 North Twenty-seventh street, East St. Louis.

SHINY FACE IN VOGUE, SAYS HOLLYWOOD STYLIST

Makeup Fashion Does Away With Artificial Look—Apparel Styles at Famous-Barr.

The modern trend in styles and cosmetics was shown yesterday afternoon in a pageant and fashion show by Joan, Hollywood stylist, who lectured in the exhibition hall at Famous-Barr. She was assisted by young women who have appeared in currernt movie successes.

The newest fashion in cosmetics is the shiny face, the scubbed clean look, according to the lecturer, and makeup which strikes the artificial note is no longer in good taste. The show depicted the change in styles and cosmetics from the time of Cleopatra through Louis XIV, the gay nineties, the extreme flapper mode of post-war times and present streamline and softly flowing gowns. Models paraded suits for bathing and beach wear, play and yachting suits. Pastel shades predominated in spectator sports, afternoon suits and evening styles. Cocktail suits and dresses tended to darker tones, with taffetas and chiffons holding the stage center for summer evening wear.

The show will be repeated this afternoon and tomorrow.

THREE MEN ARRESTED, ADMIT 10 FILLING STATION HOLDUPS

Police Say They Also Confess Another Robbery; $184 Taken From Victims.

Three men arrested yesterday in a flat at 1317 St. Ange avenue have made statements, police said, that they participated in 11 holdups in St. Louis in the last five weeks, in which $184 was taken.

They were Laurence Vivian and Lawrence Calahan, both former convicts, and Lloyd Hall. They told of 10 filling station holdups and the robbery of a taxicab chauffeur.

Their arrest followed the capture Sunday night by East St. Louis police of Alex Sinn, 1100 South Seventh street, St. Louis, a former convict, within five minutes after he had held up a filling station at Fifteenth street and Missouri avenue. He admitted taking part in other robberies, named the three as accomplices and pointed out the flat where they were arrested.

CITED FOR VIOLATION OF 7-A

St. Joseph Stockyards Co. Held to Have Refused to Bargain.

By the Associated Press.

WASHINGTON, Jan. 29. — The St. Joseph (Mo.) Stockyards Co., was held in violation of section 7-a of the National Recovery Act yesterday and ordered to notify the Labor Relations Board of its willingness to enter into collective bargaining with its employes. In absence of such notification, the relations board said, the case would be referred to the compliance division of the NRA "for appropriate action."

In considering an appeal by Local No. 159 of the Livestock Handlers' Union from a decision of the Regional Labor Board, the NRLB held the stockyards company had violated section 7A by refusing to bargain collectively with the union.

Music teachers advertise in the Post-Dispatch Want Ad Columns.

Interesting Wednesday Features at
VANDERVOORT'S

"Rondane"

A New Service By International Silver Co.

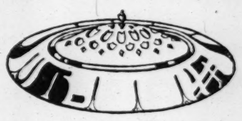

SILVER-PLATED WARE

NOT a Discontinued Pattern—It Is a NEW Service Distinguished by Modern Simplicity of Design!

3.98 Each

12.00 4-Pint Water Pitchers 3.98
12.50 18-In. Well and Tree Platters.... 3.98
10.00 16-In. Popular Style Meat Dish.. 3.98
12.00 12-In. Covered Vegetable Dish.. 3.98
10.00 8-Oz. Gravy Boat, Tray & Ladle. 3.98
10.00 13½-In. Compartment Relish Dish. 3.98
12.00 12¼-In. Table Center Pieces..... 3.98

LIMITED . . . when our present stock of this Silver-Plated Ware is exhausted, orders will be taken at regular prices only!

Monogram Engraved for Small Additional Charge

Vandervoort's Silver Shop—*First Floor*

Last Two Days at January Sale Prices!

PEQUOT SHEETS & CASES

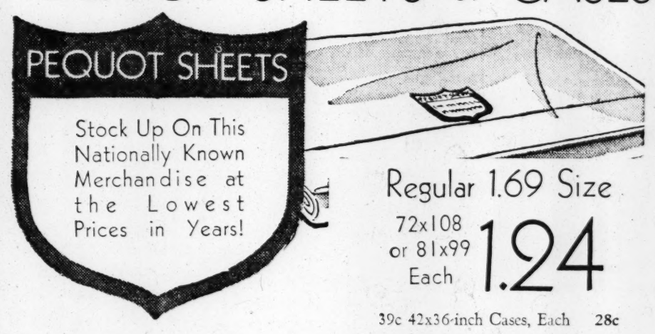

Regular 1.69 Size 72x108 or 81x99 Each 1.24

39c 42x36-inch Cases, Each 28c

2.15 "NAUMKEAG" Fine Sheets 1.69 Each

Choice of discriminating homemakers! 72 x 108 and 81 x 99 inch sizes.

55c 42x38½-In. Cases Each 42c

"THOMASTON" Sheets

Regularly 1.29 99c Each

A good practical sheet for every day use. 72 x 108 or 81 x 99-inch size.

27c 42x36-Inch Cases Each 23c

Other Sizes in Sheets and Cases at Special Prices!

Vandervoort's Domestic Shop—*Second Floor*

Russian Linen TOWELS

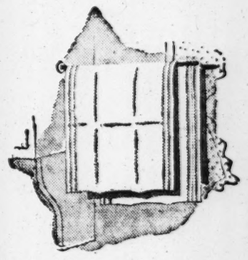

Last Two Days at January Sale Price!

6 for 1.00

The 18x34-Inch Size! With Hemmed Ends! Regular 29c Value!

Durable, absorbent generous size Towels. All have attractive colored borders.

Vandervoort's Linen Shop—*Second Floor*

Patent Leather Handbags

1.98

FASHION NOTE . . .

Be sure to see the group of 1.98 bags in Pig and Ostrich grains.

You can count on Patent Leather as one of the shining lights of the new season . . . and on these Bags for being about the smartest in town at this price! Select yours now while the assortment is complete!

Vandervoort's Handbag Shop—*First Floor*

New! Track-Dial Wrist Watch

1.94

The perfect Watch for outdoor activities! It's not only good looking and sturdy but an accurate timekeeper! It has the new Track dial in chromium case. Choice of strap or link band models.

Vandervoort's Clock Shop —*First Floor*

CHARGE PURCHASES REMAINDER OF THE MONTH PAYABLE IN MARCH

SCRUGGS VANDERVOORT BARNEY

For More Than Eighty Years the Quality Store of St. Louis

Hauptmann Admits Making False Statements After His Arrest And in Letter to Family of Fisch

Details of Yesterday's Cross-Examination—He Never Told Dead Partner's Relatives of Alleged Finding of $14,600.

By the Associated Press.

FLEMINGTON, N. J., Jan. 29.—Bruno Richard Hauptmann answered about 1500 questions yesterday in the five hours of cross-examination. An estimated total of 50,000 words—most of them by Hauptmann and Attorney-General David T. Wilentz—was spoken during the day.

Forced to admit that he lied when the Lindbergh ransom money trapped him in the Bronx, Hauptmann yesterday twice shouted: "Stop that!" at his inquisitor, and when Wilentz repeated: "Lies, lies lies!" he barked back: "Well, you lied to me, too!"

Through it all Hauptmann, white-faced and perspiring, shouted: "I am innocent."

"You think you are a big shot, don't you?" snarled Wilentz.

"No, should I cry?" the carpenter flung back.

"No, certainly you shouldn't. You think you are bigger than everybody, don't you?" "No, but I know I am innocent."

"Yes. You are the man that has the will power, that is what you know, isn't it?" "No."

"You wouldn't tell if they murdered you, would you?" "No."

"No! Will power is everything with you, isn't it?" "No—it is—I feel innocent, and I am innocent and that keeps me the power to stand up?"

Told "Not the Truth."

But he admitted he told "not the truth" when he was arrested last September and grilled about the ransom money in his pocket and hidden in his garage, that he lied when he told District Attorney Samuel Foley of the Bronx that he scrawled "Jafsie" numbers on a closet board.

He denied, "positive," that he wrote Dr. John F. Condon's address and telephone number on the board; when the elderly Bronx schoolmaster was negotiating for payment of the $50,000 ransom.

Confronted by crude sketches of a ladder on the pages of his own account book, he denied calmly, with waxen face, that he put them there.

Wilentz drew from Hauptmann the admission that he didn't count the more than $14,000 in ransom bills when, he contends, he found them in a shoe box left in his keeping by Isador Fisch, now dead.

They were not all counted for two weeks, the prisoner said, because they were "wet." And he didn't tell his wife, Anna, about the "find," he admitted.

He denied he rushed into the street from a restaurant when he heard a radio report that the body of the Lindbergh baby had been found in a New Jersey thicket.

Spells "Signature" Right.

Hauptmann fought stubbornly as Wilentz sought to show that his own misspelling was like that of the 14 ransom notes, and when the Attorney-General hinted he might have planned the kidnaping when the baby was born.

"I didn't even know the Lindbergh child was born," he said.

Once he smiled in painful transitory triumph when Wilentz asked him to spell "signature," one of the key words of the ransom notes, spelled "s-i-n-g-a-t-u-r-e," and he spelled it correctly.

"Lying when you swear to God that you will tell the truth," said Wilentz at one time. "Telling lies doesn't mean anything."

"Stop that!" shouted Hauptmann. "Didn't you swear to untruths in the Bronx Courthouse?" demanded Wilentz.

"Stop that!" Hauptmann repeated.

"Didn't you swear to untruths in the Courthouse? Didn't you lie under oath time and time again? Didn't you?" "I did not."

Finally Admit Lying.

Hauptmann then admitted he had lied when he was arrested and questioned about a $20 ransom bill in his wallet.

"Yes," cried Wilentz. "Lies, lies, lies, about Lindbergh ransom money, isn't that right?"

"Well," Hauptmann retorted, "you lied to me, too."

"Yes—when and where?" "Right in the courtroom here."

On another occasion Hauptmann admitted he had lied—when he wrote to the family of Fisch, his dead German friend and former partner, that he had lent Fisch $5500 out of his "private bank account."

Q. Now Hauptmann, you tell the truth, didn't you loan him $5500 in cash? A. No.

Q. Out of your private bank account? A. No.

Q. Didn't you write to Fisch's family, after Fisch died, didn't you write them, "I gave him $5500 out of my private bank account?" A. Yes, to make it clearly I wrote him this way—

"You wrote that, didn't you?" Wilentz demanded. "Yes."

"Wait a minute now," cried Wilentz. "My God, don't you tell anybody the truth?"

Objection Is Sustained.

Defense attorneys were on their feet and Supreme Court Justice Thomas W. Trenchard, presiding, sustained their objection.

But Hauptmann admitted he had not informed Fisch's family of the "discovery" of the ransom shoebox in his closet, nor of the $14,600 in ransom goldbacks which he says he took out of it and hid in his garage. He had forgotten, he said, about the shoebox.

Striking at defense hints that Fisch might have been the ransom note writer, imitating Hauptmann's own hand, Wilentz earlier drew from the accused man that he met Fisch "after March the first" in 1932. March 1 was the date of the kidnaping.

At once the Attorney-General turned to the ransom notes. Hauptmann said "It looks like" someone imitated his handwriting.

"There are some figures in the handwriting looks like mine," said the witness.

Q. It looks like somebody copied it, isn't that right? A. Yes.

Q. All right. Now before March 1, 1932, Isador Fisch didn't know you and you didn't know him, did you? A. I didn't know him, but I don't know if he didn't know me.

Q. You didn't send him any letters, did you, before March 1, 1932, did yc ? A. No, I did not.

Q. He wasn't in your house before March 1, 1932, was he? A. No.

Q. So Isador Fisch didn't write the ransom notes, did he? A. I never said that.

Q. I know you didn't, but you know Isador Fisch didn't copy your handwriting, don't you? A. I don't know.

Sketches of Ladder and Window.

Hauptmann was dogged in his denial that sketches of a ladder and a window, drawn on the pages of his little account book, were his work.

Wilentz first went through the note book page by page. Some parts of it Hauptmann said he had written; others he denied.

Q. There are some drawings here. Are they yours? A. No, they are not mine.

Q. These drawings aren't yours? A. No, they are not mine.

Q. How about that picture of that window? That isn't yours. The drawing of that window? A. That should be a window?

Q. You can't make out what it is? A. No.

Q. But can make out the ladder there with the dowel pin? A. What is that?

Q. Doesn't that look like a ladder? Does it? A. It doesn't look like—

Q. What is it, a book, a picture of a book shelf or what? A. No. I don't know what it is.

Continuing with the notebook, Wilentz had Hauptmann acknowledge that subsequent accounts were in the prisoner's writing. There were more drawings, and Hauptmann said "a little child used to come in our house and play inside and he put them in."

Says He Didn't Count Money.

Wilentz struck early at the story about Fisch and his shoebox, and interjected the dead furrier's name at several points in the cross-examination.

When Hauptmann said he didn't count the money in the shoebox when he found it, the Attorney-General demanded:

"The reason you didn't count it was because you knew, didn't you?"

"I didn't know anything—I didn't—" Hauptmann began.

Q. Thousands of dollars lying around of strange money, you find it and you don't even count it, is that right? A. It was hard to count.

Q. Hard to count it? A. Because it was all wet.

Then he said he "counted the dry ones" when he took them out.

Q. You take a few ones out and count the dry ones? A. Yes.

Q. It took two weeks for you to count the money? A. Yes.

Q. It took two weeks for the money to dry? A. I suppose so.

Fisch's Wall Street Losses.

Fisch, Hauptmann said, lost $15,000 in Wall Street.

Q. $15,000, you know that is not the truth? A. I know it is the truth.

Q. And you know we can prove it is not the truth, don't you? A. It is the truth.

Again, Wilentz asked if Hauptmann did not insist he meet Fisch before June, 1932, "Because you are attempting to account in that way for the moneys that you deposited before June?" "Positively not," the accused man replied.

Throughout the day, Mrs. Anna Hauptmann sat with pained face, watching her husband anxiously. Her anguish was heightened when Wilentz wanted to know about the carpenter's visits to the home of Mrs. Greta Henckle and her painter husband, and of his breakfasts with Mrs. Henckle.

Hauptmann admitted, at Wilentz' insistence, that his wife "didn't like it so well" that he was friendly with Mrs. Henckle, while Mrs. Hauptmann was in Germany.

"Well, she didn't say for me to stop it, not to go down there," he added.

Asked About Family Affairs.

Q. Didn't Mrs. Hauptmann tell you not to bring Mrs. Henckle to your home? A. I can't remember that.

Q. You used to leave your car parked pretty near all day in front of the Henckle home, didn't you? A. No, sir.

Earlier, Wilentz had asked:

"Didn't you say when Mrs. Hauptmann came back from Germany that you couldn't live with her any more, that was when you had all these thousands of dollars at home?" "What?" asked Hauptmann, belligerently.

Q. Didn't you tell that to Mr. Brent (a man he met in his stock deals) that you can't get along with Annie any more? A. Do you know what you're talking about?

Q. Yes, I know what I'm talking about. You answer the question. A. You are talking about my wife and me?

Q. I am talking about you and your wife, yes. Did you say that to Mr. Brent? A. No.

"Jafsie's" Phone Number.

Late in the day Wilentz produced the piece of board taken from Hauptmann's closet, bearing the scrawled address and 1932 telephone number of Dr. Condon.

"That is your handwriting on there, isn't it?" the Attorney-General demanded. "No."

Q. That is not your handwriting? A. (shakes his head).

"I can't remember putting them numbers on," Hauptmann said, at length.

Q. Did you remember better when you were talking to District Attorney Foley (of the Bronx)? A. At that time I was quite excited.

Wilentz recalled to Hauptmann his alleged admission in the Bronx that he wrote on the board. Through a rapid fire of questions as to what he said to Foley, the witness repeated, stubbornly: "I can't remember."

At length, after Wilentz had accused him of "stalling," Hauptmann admitted he told Foley that the closed scrawl "must be" in his handwriting.

"I guess I said it must be, it looks like my handwriting," he faltered.

Admits Another Lie.

Then Hauptmann admitted he didn't tell the truth when he informed police that a $20 ransom bill found in his possession was "the last of three hundred dollars of gold bills."

Q. You see now we are getting along fine. A little bit later they asked you whether you had any more money and you said "No." Is that right? A. That is right.

Q. But that wasn't the truth either, was it? A. It was not.

Later, Hauptmann said, he told the officers they would find ransom bills in his garage.

Q. They came to you and said, "Mr. Hauptmann, we found the money," and they said to you, "is there any more money, ransom money?" is that right? A. Yes.

Q. What did you say? A. I said "No."

And when you said "No," you knew you were not telling the truth, is that right? A. Yes.

Q. So when they found the first bill, you didn't tell them the truth, and you knew you weren't telling them the truth, and afterwards when they found the other money, you told them again you had no more money, and when you told them that you knew then what you were telling to them, you were not telling the truth: that's right, isn't it? A. That is right.

Says Fisch Owed Him $5500.

Wilentz hammered away at Hauptmann's business relations with Fisch. Hauptmann insisted Fisch owed him $5500.

"Nobody knowed how we was standing, profit from furs, and there was some from the stock account. In other words, I got to get $5500 from Mr. Fisch," Hauptmann explained.

Q. He owed you $5500? A. Yes, but he said he hasn't got any money, he has got all invested in furs. And I said, "All right, leave it this way, I leave them $5500 in your account."

Q. Yes. A. I make it short in explaining, I go to his brother, I give him $5500.

Q. Now Hauptmann, he owed you $5500, didn't he? A. Yes.

Q. And $2000 more you gave him in November before he sailed to Germany? A. Yes.

Q. Seventy-five hundred? A. Yes.

Q. When you knew that he was dead, your friend, your partner, and you got a letter from his brother or from his family, telling you about it— A. Yes.

Q. You answered that letter, didn't you? A. I did.

Q. And you told them that you gave him $5500, didn't you? A. Yes, I explain it this way.

Q. Yes, sir. But you told them on account of the $5000 cash you in the letter that you got $5500 that you gave to him came from your private bank account, isn't that the fact. A. That's the fact.

Q. You knew it wasn't the truth? A. That's the truth.

Q. Did you get it out of your private bank account? A. This $5000—

No Private Bank Account?

Q. Did you get it out of your private bank account, please? You can explain it later. Did you get it out of your private bank account? A. I didn't have any private bank account.

Q. Then you didn't get it out of any private bank account, did you? A. No.

Q. Then you didn't tell them the truth in the letter, did you? A. That is the truth.

Q. Well, where did you get it then? A. The $5000 is still $5000, if I take it from the bank or if he owes me.

Q. Why did you put in the letter then, "Private bank account?" A. To make it short, not to make a big explanation about $5500, I put it in these words.

Q. Now, let's see about this explation. You wrote him a long letter because you wanted to get your money back, didn't you? A. Yes, I wanted them $5500 and $2000.

Q. Yes. You wanted to get your money back and you wanted to find out whether Fisch had any furs some place. He left some furs with you, didn't he? A. 400 skins.

Q. 400 skins. And you wanted to find out if he had furs some other place? A. Yes.

Told Him Not to Trust Lawyer.

Q. You wanted to be the administrator; you asked his brother to trust you, just like Isador trusted you? A. I did.

Q. You were going to take care of him? A. I made this suggestion to take—

Q. You told him not to trust the lawyer; you told him that, didn't you? A. I told him that, yes. There wouldn't be much left.

Q. Because there wouldn't be much left. That is right. And all the time you were trying to get him to trust you, to make you the administrator; all the time you were writing him that you gave him $5500 in cash from your private bank account, and that wasn't the truth at all, was it? A. You are all wrong.

Q. All right. You tell me where we are wrong, then. A. My strongest suggestion was to Mr. Fisch—

Q. Fisch, yes. A. I mean his partner—

Q. Yes. A. To come over here himself and settle the whole affair.

Q. Yes, but if he didn't come to make you the administrator? A. To make me the administrator of take a lawyer.

Didn't Want to Tell of Losses.

Hauptmann said he did not wish to tell Fisch's brother of Isador's stock market losses. He explained to the brother that he and Isador had been in business together.

Q. And you told him that you put up $1200 in stocks? A. Yes.

Q. And that he put up $2100 in furs? A. Yes, I guess $20,000.

Q. About $21,000? A. Yes.

Q. Somewhere around $12,000 in stocks and twenty or twenty-one thousand dollars in furs. A. Yes.

Q. In order to make it even, you put in your account, you gave Fisch $5500 in cash, so that made your investment $17,500, isn't that right? A. No, that is not right.

Q. That is what you said, wasn't it? A. No.

Q. In the letter? A. That is not right.

Q. That is what you have got in the book, your book, isn't it? A. Maybe I put it in the letter this way to make it shorter, but Fisch bought too much furs.

Q. Yes, you told us about that. A. Over 21,000.

Q. What I want to know is whether or not you put those figures in your book and in the letter to the Fisch family, $17,500 as your share on account of the $12,000 stocks and gave Fisch. Did you put $12,000 in stocks into that account? A. No.

Q. You didn't? A. No. I never did have $12,000.

Q. Well, why did you put it in the book then, your book? A. Yeah, that was my, what I made in the market.

Entries in Account Books.

Wilentz then led Hauptmann through the entries in the carpenter's account books. Hauptmann said when he and Fisch settled their business in November, 1933, he had made in the market $12,000 and Fisch owed him $5500 from the fur business profits. Then he said he wasn't sure of the latter amount, whether it was $4000 or $5500 or less than $4000.

At any rate, he said, his investment was $17,500.

Q. Fisch had furs up, $21,000. A. Yes.

Q. All right. That is the partnership. A. Yes.

Q. Do you understand what you are talking about? A. In stock—that means only 9500.

Q. Well, 9500, all right—not 12,000 stock? A. No.

Q. I think you did say before—no, I will withdraw that. Instead of the 12,000 you mean you only had 9500 in stock. A. 9500.

Q. Why did you write the Fisch family in 1934, May, June, July—you wrote them that you put up 12,000 in stock? A. Maybe I forgot it.

Q. Your books show that you put up $12,000 in addition to $5500 as your share of this partnership; isn't that right? A. Yes.

Q. And that was in 1933 you put that up. Now in 1934, after Fisch died, you wrote to Fisch's family that you put up $12,000 in stock and $5500 in cash: isn't that right? A. The $12,000—

Q. Now please, won't you answer the question? A. I was standing, was standing in stock.

Q. Won't you please answer the question? Isn't that what you wrote to the Fisch family? A. Yes, that is right.

Q. Was it the truth? A. Yes.

Q. And does the book show the truth? A. Yes.

Fisch Put Up No Money.

Q. So that Fisch put no money up; he put furs up? A. He put—

Q. Isn't that right? A. Yes. There is only one thing on those $12,000, only $2500 belongs to Fisch.

Q. Now, as a matter of fact, so there is no mistake about it, early in the game, when you and Fisch first started, you and Fisch did put up a few thousand for stock, didn't he, $2000, didn't he? A. Well, the first, I don't know; it was only I guess around $700, $800.

Q. So that in this partnership you did put up $12,000 in stock and $500 in— A. Not extra money.

Q. In something else, because that is what you just said is the truth. Well, you put up $17,500 worth of equities of some kind, didn't you? A. That is the most money I made in the market.

Q. Well, yes, all right, I don't care where you made it, but Nov. 1, 1933, you put up $17,500 somehow, whether it profits or what it was? A. Yes. But later on I find out it isn't true.

Q. Wait a minute. Now, in addition—what part of it wasn't true? When did you find it out? A. When, after Fisch—

Q. Died? A. Fisch died.

Q. Well, he— A. Then I started investigating.

Q. Well(Fisch died in March or April, 1934? A. Yes.

Didn't Tell About Shoebox.

Then, Hauptmann said, he found the furs were not worth as much money as he had thought, he admitted he had not written to Fisch's family about the $14,000 ransom money, because he thought Fisch's brother was coming to the United States.

Wilentz pounded away at him, aswed him if he could produce a paper to show that Fisch ever gave aim money, and pointed out the account books did not jibe with Hauptmann's statements.

Hauptmann said he did not tell the Fisch relatives about the shoebox because he "forgot about it."

Wife of Former Spanish Prince at Miami

COUNTESS COVADONGA,

CUBAN merchant's daughter for whom the Prince of the Asturias, ex-King Alfonso's son, renounced his rights to the throne, photographed at a hotel at the Florida resort. The former Crown Prince, on his marriage, took the name of Count Covadonga. Before the wedding she was Edelmira Ignacia Ardiana Sampedro.

MAN INDICTED IN BUCKET SHOP CASE ARRESTED IN ST. LOUIS

Says He Was Only Telephone Solicitor for Concern at Shreveport, La.

Lew Waskin, alias Louis de Vasek, one of 21 persons indicted last October by a grand jury at Shreveport, La., for violation of Federal laws in connection with operation of a bucket shop, was arrested yesterday at Twelfth and Delmar boulevards.

Police reported Waskin admitted his identity, adding that he had worked as a telephone solicitor for the Robert Scott Investment Co. at Shreveport, but had no knowledge of fraudulent acts with which officers of the company were charged. He described himself as a salesman and said he had been living in Chicago.

17,170 JOBS FOUND IN 1934 BY PLACEMENT BUREAU

Average of Six Positions for Every 100 Applications During Year.

The placement bureau of the Community Council reported yesterday that an average of six jobs for every 100 applicants at seven free employment agencies were obtained during 1934. A total of 17,170 positions was obtained.

Permanent jobs totaled 7684 and 7690 classed as temporary and 1796 as day work.

Stipulation on Tire Sales.

By the Associated Press.

WASHINGTON, Jan. 29. — The Federal Trade Commission said today the Sears, Roebuck & Co. of Chicago had entered into a stipulation with it whereby it agreed to stop the use of what was called by the commission "misleading" representations in the sale of their "Allstate tires," including the assertion that the tires are used by 12,000,000 families and that nine out of 10 motorists choose this brand.

CREOMULSION
Your own druggist is authorized to cheerfully refund your money on the spot if you are not relieved by Creomulsion.
COUGHS DUE TO COLDS

State Continues to Press Hauptmann

(Continued From Page 2.)

your handwriting? A. Yes.

Wilentz pointed to red pencil marks under Hauptmann's writing, which the defendant said he had not placed there.

Hauptmann identified the four-page letter again as a copy "about the same" of the letter mailed to the Fisch family. Wilentz offered the copy in evidence. Pope objected because he said the letter was not a true copy of the one Hauptmann wrote to the Fisch family. He objected to the underscored words particularly.

Wilentz, in replying, said, "We hope by these letters to attack the credibility of the witness," and explained they would be used to reply to the defense explanation of Fisch's financial dealings with Hauptmann. Pope objected the copy was not the original.

"This is in his own writing," Wilentz argued. "They are both his writings and this is not secondary evidence."

"I think I'll admit the letter," Justice Trenchard said, and the defense took an exception.

"Is this letter in German?" asked Justice Trenchard. Wilentz said it was and explained that a translation would be offered. The Justice proposed that an agreement with the defense be reached for substitution of the translation. A conference ensued while Hauptmann studied a second letter, given him by Wilentz.

Q. Is that your handwriting? A. Yes.

Q. That was a letter you sent to Germany? A. Yes.

Reilly explained he did not object, if a translation was prepared in the presence of the defendant, to assure that no improper intent was included.

"We waive no rights," Pope said.

Interpreter Called.

Hauptmann was excused from the stand temporarily while the interpreter was called to give a translation. He was Dr. George Priest.

Prof. Priest said he held the chair of German literature at Princeton University. He studied the letter and a translation to determine whether it was accurate.

Translation of Letter.

The letter accepted in evidence, as translated by Dr. Priest, read:

"May 4, 1934.

"Dear Mr. (Pincus) Fisch:

"A week ago I received your sad information concerning the death of your dear brother and my best friend. Please pardon the delay in my reply. It was, however, not possible for me to realize that I shall not see Isador again. He was my best friend just as I was his. He will always remain in my memory for he was the only man with whom I could talk about everything, of private matters or business matters.

"I made the acquaintance of Isador in 1932. We often met in the house of a family we know who lived in the same house where he lived. We have spent very pleasant hours there. In the summer we usually went bathing and sailing. I think he probably told you of those pleasant hours for they are rich in memory. At the same time my work was the same as even now dealing in stocks and bonds. My calling in Germany was that of a machinist. Here, however, in order to get on one must undertake something or other where more money is to be made.

"In the spring of 1933 I undertook a small transaction for Isador in which I was certain that he could only win, and it so happened, too. In this way we gradually came to talk more and more about business matters.

"I gave him several times money for the purchase of skins and he also gave me the same sum for my dealings in stocks and bonds. We shared everytime the gain or if we had lost. All these business matters brought us to the decision to go into business together, for we found here a way where we could build up our future, for according to his reckoning he told me that he can earn 20 to 30 per cent per year on the capital laid out.

Business Arrangement.

"At the same time in my business there are very great fluctuations. I can lose almost everything, but I can also win a fortune if I speculate successfully.

"So we decided to work each together in his branch and on a mutual basis of half and half in profit or loss. We also agreed that if one should some time need more than the half of the capital laid out the other should take from his business what is necessary. In the case of Isador it came into question only when he bought skins. We intended to carry this on in this way until Isador came back from Germany. Then we were to open a common banking account and carry on all deposits in both names.

(The letter continued for some length in this vein, went over Hauptmann's fur business agreements with Fisch, summarized their stock transactions and asked for any papers Isador had left, especially for any place of storage for skins he had and for location of a safety deposit box. It offered to settle Fisch's affairs in America.)

Toward the conclusion the letter said:

"I still have two trunks belonging to Isador in my apartment. There are no important things in them, but if you should be interested I will send the same to Germany. There are photographs, linens and other small things in them. Otherwise I will bring all of them with me to Germany, for I plan to go over there next year with my family."

A second letter was admitted to evidence after it was read by Dr. Priest. It was written July 8, 1934. It said that a power of attorney given to Henry Uhlig to settle Fisch's affairs was useless because Uhlig could not locate Fisch's interest. It sought to learn in what bank Fisch had a safety deposit box.

The reading of the first concluded and Reilly asked that one sentence be reread. This advised Pincus to give Hauptmann and his confidence and permit him to "regulate" Isador's affairs.

The Attorney-General directed the witness to read the second letter. The defense objected, but was overruled.

The professor was excused and Hauptmann returned to the stand.

Q. Now your friend Mr. Fisch lived in one room? A. Yes.

Q. He was a boarder somewhere? A. Yes.

Q. What kind of a room? A. A small room.

Q. How did he live? A. Alone.

Q. First he lived with the Henckels? A. Same building.

Q. Did he ever have more than one room? A. I don't know.

Q. Whenever you saw him he had one room? A. Yes.

Q. He owned no automobile when you knew him? A. No.

Q. You wrote his brother because you were interested in his estate? A. Yes.

Q. You lent him money—$5500 and $2000 to go home? A. Yes.

"Quick Way of Explaining."

"The transactions was dis way," Hauptmann volunteered an explanation. He said some of the $5500 was in stock losses and the rest in the fur business.

Q. When you wrote Fisch's relatives that you took the money from the bank account, it wasn't true? A. It was a quick way of explaining.

Q. When you wrote that you took that money from your private bank account, was that the truth? A. No.

Q. You didn't get $5500 out of your private bank account? A. No, because I didn't have it.

Q. Is it true you put $12,000 worth of stocks up for this partnership? A. I put $9500 in securities.

Q. You wrote that you put $12,000 in stocks and all the time it was $9000? A. $9500.

Q. Not a word in the letter about Fisch putting up any cash in this partnership? A. But certainly.

Q. How much? A. $21,900.

Q. But that was in furs? A. Yes.

Q. Not cash? A. No.

Q. You please answer this question, he put up furs for $21,900? A. Yes.

Q. So Fisch put up no money? A. Not that transaction in November.

Q. You only wrote you were a machinist in Germany. Were you a carpenter and machinist? A. Machinist.

Q. Did you write to him any line in that letter anything of any business with Fisch in 1932? A. No, it wasn't necessary.

Q. But in the spring of 1933 you did some business with Isador? A. I was responsible.

Q. You undertook a small transaction in the spring of 1933 and in this way you got to talk more about business? A. In 1933 we gradually came closer and closer together to make one deal. By November, 1933, the two men agreed to enter partnership, Hauptmann testified.

Q. That was in the spring of 1933, that $2000 transaction? A. Yes.

Q. And you made a small profit, $103? A. Yes.

Q. His money? A. Yes.

Q. When was the first time Fisch ever gave you any money? A. August or September, 1932.

Q. You don't explain everything in this letter? A. If I explain everything in the letter, I write a book.

Q. Didn't you put every transaction of 1933 in this ledger? A. In my name, 1932 and 1933.

Q. Then this book is a correct account of your transactions with Fisch? A. Yes.

Q. And it shows how much money he gave you? A. Yes.

Q. Then if it shows he gave you only $2000 it must be correct? A. No.

Q. You show me in this book where Fisch put in more than $2000? A. The amount is in the book. His name is not in. The money Fisch gave me he kept the record of.

Q. Did you share every time the gain and loss in stocks and the furs with Fisch? A. Not every time I shared the gain and the loss.

Wilentz read the letter setting forth that the partnership was on a half-and-half basis.

Witness' Face Flushed.

Hauptmann leaned forward, his face flushed, and explained the relation did not develop until November, 1933.

Hauptmann leaned forward in the witness chair, shaking his finger in Wilentz's face and accusing him of "mixing it up" when he spoke of the Fisch-Hauptmann financial dealings.

The Attorney-General stared back at him and started to speak, but Hauptmann interrupted him several times.

He was determined to declare clearly that the 50-50 profit sharing agreement between himself and Fisch dated from November, 1932, and did not relate to Hauptmann's previous stock profits. Hauptmann ended it with the request: "Let me see the letter." A delay followed while he read the letter.

Wilentz prompted the witness indicating the paragraph he wanted. Hauptmann, at his suggestion, began his own translation of his letter at the place indicated.

"We split it, the gain or the loss," Hauptmann read, from the paragraph Wilentz showed him.

Wilentz sent one of the stenographers to get the record in which Hauptmann charged he had created an erroneous picture of the business relation.

Q. So you did work in a half and half basis? A. That was after Nov. 1, 1933.

Wilentz pointed to the alleged mutual business arrangement before Nov. 1, 1933, and Hauptmann said: "I don't tell everything."

Q. Did you put anything in the letter he gave you $15,000? A. It wasn't necessary.

Q. Did you put anything in the letter how he lost the $15,000? A. It wasn't necessary.

$2000 for Fisch's Trip.

Wilentz then drew from Hauptmann the story of how Fisch came to him before he sailed for Germany and said he had no money and needed $2000 for the trip. Hauptmann said Fisch suggested he sell some furs to raise the money, but added he advised against that. He took $2000 from his brokerage account and gave it to Fisch.

Q. Your money? A. Yes.

Q. You wanted to be appointed Fisch's administrator? A. Yes.

Q. You know Fisch's other business went bad? A. I find not many things after.

Q. He told you about the warehouses where the furs were but you didn't put it down? A. He told me but he didn't put it down.

Q. You thought you would be good enough to take the lawyers place? A. Oh, no, he would have to take a lawyer in Germany and one in the United States and there would be nothing left.

A five-minute recess was called. A new gaiety was evident at the defense table. The counsel leaned over Hauptmann laughing and talking to him.

"Now, Mr. Defendant, you may resume," said Justice Trenchard, when the recess ended.

Q. Didn't you think it was necessary to tell the dead man's family about his business? A. His business was over.

Q. Didn't you think it necessary to tell them he bought and sold stock in 1932? A. That business was over.

Q. You didn't tell him he lost

Continued on Next Page.

SITE FLASH
THE ANTI-KNOCK GASOLINE
COSTS LESS!

UNION-MAY-STERN

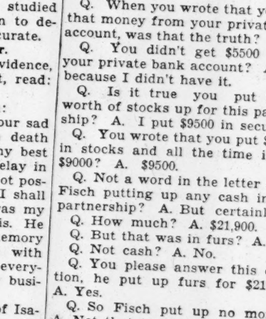

The World Has Gone Philco!
$1 Delivers Your Philco
FREE! to Adults Only—With Coupon Below
A RADIO ATLAS OF THE WORLD PUBLISHED BY RAND McNALLY. JUST FILL OUT COUPON AND BRING IN TO ANY UNION-MAY-STERN STORE
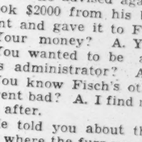
New 1935 PHILCO
Gets Police Calls
Genuine superheterodyne, dynamic speaker. Big set performance.
$20
BIG TRADE-IN ALLOWANCE
For your old radio, piano, phonograph.
Small Carrying Charge
Fill Out and Bring In Coupon Below
Name .....
Address .....
Have You a Radio? ..
UNION-MAY-STERN
7150 Manchester Ave. Vandeventer & Olive
1130 OLIVE ST.
2720-22 Cherokee St.
6106-10 Bartmer Ave.

ptmann

t shows how much money
ou? A. Yes.
h if it shows he gave you
it must be correct? A. No
u show me in this book
sch put in more than
The amount is in the
s name is not in. The
sch gave me he kept the

you share every time the
loss in stocks and the furs
h? A. Not every time I
gain and the loss.
read the letter setting
the partnership was on
-half basis.

ness' Face Flushed.

ann leaned forward, his
ed, and explained the rela
t develop until November,

ann leaned forward in the
chair, shaking his finger
z's face and accusing him
g it up" when he spoke of
ch-Hauptmann financial

Attorney-General stared
him and started to speak.
ptmann interrupted him
imes.
s determined to declare
hat the 50-50 profit shar
ment between himself and
ted from November, 1933,
not relate to Hauptmann's
stock profits. Hauptmann
with the request: "Let me
letter." A delay followed
read the letter.
z prompted the witness, in
the paragraph he wanted.
ann, at his suggestion, he
own translation of his let
e place indicated.
plit it, the gain or the loss."
ann read, from the para-
Wilentz showed him.
z sent one of the stenog-
to get the record in which
ann charged he had creat-
roneous picture of the busi-
ation.
You did work in a half
f basis? A. That was after
1933.
tz pointed to the alleged
business arrangement, be-
ov. 1, 1933, and Hauptmann
I don't tell everything?"
d you put anything in the
he gave you $15,000? A. It
necessary.
d you put anything in the
ow he lost the $15,000? A. It
necessary.

$2000 for Fisch's Trip.

ntz then drew from Haupt
the story of how Fisch cam
n before he sailed for Ger
and said he had no money
eded $2000 for the trip.
ann said Fisch suggested he
me furs to raise the money.
ded he advised against that.
k $2000 from his brokerage
t and gave it to Fisch.
our money? A. Yes.
ou wanted to be appointed
s administrator? A. Yes.
ou know Fisch's other busi-
ent had? A. I find not many
after.
e told you about the ware-
where the furs were but you
put it down? A. He told me
didn't put it down.
ou thought you would be
nough to take the lawyer's
A. Oh, no, he would have
e a lawyer in Germany and
the United States and there
be nothing left.
ive-minute recess was called.
w gaiety was evident at the
se table. The counsel leaned
Hauptmann laughing and talk-
o him.
ow, Mr. Defendant, you may
me," said Justice Trenchard,
the recess ended.
Didn't you think it was nec-
y to tell the dead man's family
his business? A. His busi
was over.
Didn't you think it necessary
ell them he bought and sold
in 1932? A. That business
over.
You didn't tell him he lost

(Continued on Next Page.)

ITE FLASH
E ANTI-KNOCK GASOLINE
COSTS LESS!
AY-STERN
ne Philco!
FREE!
$1
Delivers
Your
Philco
ILCO
to Adults Only—
With Coupon
Below—
A RADIO ATLAS OF THE WORLD PUBLISHED BY RAND-McNALLY. JUST FILL OUT COUPON AND BRING IN TO ANY UNION-MAY-STERN STORE.
Radio Atlas
Fill Out and Bring In Coupon Below
Name .....
Address .....
Have You a Radio?..
AY-STERN
E ST. 2720-28 Cherokee St.
6106-10 Bartmer Ave.

GLASS RESENTFUL; NOT CONSULTED ON WORK RELIEF BILL

Senate Appropriations Head Says Roosevelt Does Not Seem to Want to Talk to Him About It.

ROLL CALL RECENTLY REFUSED ON BONUS

Proposal Now Is to Shunt Resolutions Into Committees Where They May Be Killed Quietly.

Associated Press.

WASHINGTON, Jan. 29.—Resentment that President Roosevelt has conferred with him on the $4,000,000 work relief bill was voiced by Senator Carter Glass today.

The Virginia Democrat, chairman of the Senate Appropriations committee, now considering the relief measure, was not among Congressional leaders with whom President discussed his plan before sending it to Capitol Hill.

Asked if he had talked with the President about the measure, Glass told reporters: "I have not. The President does not seem to think it necessary to talk of the chairman of the Senate committee about the bill."

The statement followed an executive session of the committee in which Admiral Christian J. Peoples, chief of the Treasury's procurement division, urged that the bill be approved as it passed the House.

Questions, Glass Says.

Many questions were asked, Glass said, on the desirability of delegating authority to the President in the bill, a return authorizing the President to delegate them to others," he said.

Some members of the committee and Peoples told of some of the purposes for which the money might be spent, but did not attempt to itemize all the purposes for which it was intended. They also suggested no changes in the bill as it passed the House.

Senator Glass made a bitter attack yesterday on the bill at an executive session of the Appropriations Committee. He objected especially to the broad language of the bill.

Several changes were made in the bill in the House last week after Democrats protested it gave too much power to the President.

Senator Glass refused to discuss the bill for publication afterward, members of the committee said he criticized it with stinging words. He was supported by at least one other Democratic member of the committee, Senator McCarran of Nevada.

Public Hearings Voted Down.

Administration forces turned down a proposal from Republican members of the committee for open hearings on the bill. Minority resentment was somewhat lessened by an agreement to hold executive hearings before the full committee, report which will be published

Senator Smith (Dem.), South Carolina, said the committee voted against public hearings because "no appropriation bill has ever been considered except in executive session." He said also there was not room in the committee room for spectators.

Republicans were pleased over the attitude. They predicted it would lead to modification of the bill, and that enough Democrats would vote with them to cut out some of the broad powers proposed for the President.

Opponents of the bill in its present form said also that the position taken by Glass would answer the argument that the criticism of the bill came only from those who wanted to make a "pork-barrel" out of it. Glass has been outspoken against "pork-barrel legislation" during his long service in Congress.

Republicans' Position.

Republican opposition to the bill centers on the additional powers sought by the President, rather than the proposal for a lump sum appropriation.

Party leaders indicated they would not fight for allocation of funds, but would ask for a statement of how it would be spent.

They concentrated, however, on one language which they said would extend the President's power far beyond the limits of unrestricted spending of the money.

Modifications in the bill, they said, would permit the President to buy stock in any corporation, give or lend money to anyone, or even to break the law.

Administration leaders predicted the measure would go through without serious change, although they expected some changes.

The contention that Relief Administrator Hopkins was "wasteful" was made on the floor of the House by Representative Fulmer (Dem.), South Carolina.

"I hate to think that the country was a party to the wastefulness employed under Hopkins' Relief Administration," he said.

Passes Oklahoma Kidnaping Bill.

OKLAHOMA CITY, Jan. 29.—The Oklahoma House of Representatives passed a bill yesterday making kidnaping punishable by death or by providing a heavy penalty for any person handling ransom or aiding in an abduction.

Quartermaster at Mohawk Inquiry

—Associated Press Wirephoto.

MARDI POLANER,

A SURVIVOR of the ship disaster, as he held up his bandaged hand to take the oath at the Federal Government's investigation in New York yesterday. His hands were frozen after the collision of the Mohawk with the freighter Talisman. He said mixed steering signals caused the crash.

SENATE NEARING FINAL DECISION ON WORLD COURT

Continued From Page One.

until other members who owe this country war debts have paid up.

The latest reservation to go down to defeat was that of Senator Long (Dem.), Louisiana, which would have declared American adherence would not affect this nation's policy under the Monroe Doctrine. It was rejected yesterday 46 to 35.

Case of the Chaco War.

Long contended American "sovereignty" over that doctrine — against European interference in South and Central American affairs —would be transferred to Europe by our entry into the Court. Robinson opposed the reservation on the ground it was "neither necessary nor applicable."

Long for the third time dragged the Standard Oil Company into the debate and asserted that company was responsible for the Chaco war between Bolivia and Paraguay. He argued the Chaco war was evidence of the failure of the Court because it had no jurisdiction without the consent of the parties involved in a dispute.

"It would be a good thing if they would give the Court jurisdiction," Robinson said. "There is no better instance in which the peaceminded persons of the world might encourage the use of the Court. It would encourage peace lovers throughout the world."

Debate on Radio.

The issue comes finally to a vote amid controversy in the Senate and over the radio.

Father Charles E. Coughlin, whose denunciation of the court has brought a flood of telegrams to Congress, went on the air with another attack last night, while several other speakers, including two Catholic clergymen, defended the court.

Invoking "the name of the God of peace and justice" in a plea to his listeners to wire their Senators, Father Coughlin said the court would legalize the "pilfering of $12,000,000,000 in war debts from the American people."

"This League of Nations and its perverted brain, the World Court," he said, "is nothing more than a Frankenstein raised up by the international bankers and the plutocrats of the world for the purpose of preserving by force of arms their plutocratic system against the possible onslaught of Communism."

Catholic Replies to Priest.

His was among radio addresses made from five cities—New York, Washington, Detroit, Cleveland and Pittsburgh.

Monsignor Joseph A. Ryan, president of Catholic University at Washington, said: "I believe in the World Court, and my reason for taking this opportunity to speak is also to let the people of the United States know that all the Catholics of the country are not opposed to our entrance into the World Court."

From Pittsburgh, Father James R. Cox declared that "the people opposing the World Court are the same type of destructive critics who fought against the Magna Charta, the Declaration of Independence and the Constitution of the United States."

While Senator Johnson was waging anti-court battle with a declaration that "internationalists" are "propagandizing to get us into Europe," Newton D. Baker was declaring that Father Coughlin's attack "illustrates both the power and the danger of a great voice."

Saying the priest had made "mistakes of fact," Baker, in a plea for court adherence, said he "cannot believe that thoughtful people will accept Father Coughlin as against Elihu Root, Theodore Roosevelt, Woodrow Wilson, Warren Harding, Calvin Coolidge, Herbert Hoover, Franklin Roosevelt" and others.

Senator Robinson said "every Senator is better informed concerning the World Court than Father Coughlin," while Senator Bailey (Dem.), North Carolina, asked radio listeners to "look beyond the tirades that have been shouted into their ears, to the simple facts of the case."

For 12 years the issue has been fought. Nine years ago the Senate first voted to go into the court, but with certain reservations which did not receive the necessary ratification abroad. These conditions, in modified form, are in the protocol of accession and partly restated in the resolution of ratification before the Senate for action.

MUSICIAN PUTS ON OPERA SUIT AND COMMITS SUICIDE

Note Says Philip Johnsen Did Not Care to Live After Death of Wealthy Woman.

By the Associated Press.

NEW YORK, Jan. 29. — Philip Johnsen, 50 years old, a Danish musician, put on his finest linen and opera suit yesterday and ended his life with gas in a rooming house in the Hell's Kitchen district.

A note said he "did not care to live after the death of Victoria." He referred to Victoria Morosini, wealthy daughter of the late Giovanni Morosini, once a partner of the first Jay Gould. She lived in a mansion at Riverdale-on-the-Hudson.

Following Miss Morosini's death last September, Johnsen filed suit as her common law husband, but his claim was not upheld.

A friend, Dr. Jacques C. Presner, said Johnsen seemed dejected over "being down to his last $200."

U. S. TREASURY NOTES WORTH $1,450,000 STOLEN IN OFFICE

Wallet Disappears From Table as Bank Messenger Stands Near It in New York City.

NEW YORK, Jan. 29.—Federal agents joined police today in an attempt to solve the disappearance of $1,450,000 in United States Treasury notes yesterday from a Wall Street brokerage office.

The disappearance occurred in the messenger's room of the brokerage office of C. J. Devine & Co.

George Blossfield, 65-year-old messenger of the Bank of the Manhattan Co., had left the bank with $2,300,000 in securities to be delivered at four places. The Devine office was his first stop and he delivered $850,000 in Treasury notes there.

It was learned, however, that additional securities were to have been sent to the brokerage firm, so Blossfield sent his guard, John McCarthy, back to the bank to find out about them.

Blossfield said he placed his wallet on a table and then waited until McCarthy returned with the additional securities for the Devine firm.

Blossfield handed the packet in at a window and then turned back to the table to find the wallet gone.

ST. LOUIS WOMAN SUED ON ALIENATION CHARGE

Mrs. Mabel Nelson of Perryville Files Action Against Miss Lena Kahmke.

Miss Lena Kahmke, 5632 Maple avenue, was sued for $10,000 damages in Circuit Court today by Mrs. Mabel Nelson of Perryville, Mo., who alleged that Miss Kahmke alienated the affections of her husband, Elliott Nelson.

The petition said the Nelsons were married in 1917 and separated Jan. 11, last. Although the petition described Nelson as the plaintiff's husband, her attorney said she had recently obtained a divorce. Miss Kahmke could not be reached.

Advertising Artist Dies.

DETROIT, Jan. 29.—Wilfred O. Floing, an artist connected for many years with automotive advertising, died here yesterday after an operation. He was an early user of color photography in advertising. He formerly operated advertising art studios in Detroit, New York and Chicago. At one time he played professional baseball in Philadelphia.

W. L. MASON TO RUN FOR BOARD PRESIDENT

Lawyer Announces Candidacy for President of City Aldermen.

William L. Mason, lawyer, announced his candidacy today for the Democratic nomination for president of the Board of Aldermen. He will have the support of Mayor Dickmann's administration.

Chairman Hannegan of the Democratic City Committee, had disclosed on Jan. 12 that party leaders had agreed on Mason for the nomination. This was done at a meeting at the Mayor's office, attended by Dickmann, Hannegan, President Igoe of the Police Board, Chairman Waechter of the Election Board, Mason, Marion C. Early, lawyer and friend of the Mayor, and others.

Mason said the publicity given this offer of support had brought him many other assurances of backing. He expressed belief that he could render "a real public service," declared he had no private interests to serve, and said he would work for legislation to aid in effective city administration.

As aldermanic president, he would be a member of the Board of Estimate and Apportionment, the fiscal body, with the Mayor and Comptroller Nolte. Membership on this board, Mason pointed out, "because of the financial situation of the city, carries with it an even greater responsibility than in normal times.

Outlines Fiscal Policy.

"With the charter powers of the city government allotted and circumscribed as they are," he continued, "it is clear that progress cannot be made and right results obtained without earnest co-operation between the Mayor, the financial head and the legislative department. The financial standing of the city, which has always been high must be preserved. If placed upon the Board of Estimate and Apportionment, it will be my purpose to co-operate fully in finding a sound and business-like solution of the great problems concerning the budget, revenue and related matters. The citizens of St. Louis can depend upon it that if elected I will devote my best efforts and all the time that may be necessary to the proper performance of the duties of the office."

Asked whether he had definite opinions to express on public utility questions, on raising revenue or on decreasing the municipal deficit, Mason said he expected to issue a statement in more definite terms later. He remarked that he realized the existence of utility holding companies brought about exorbitant rates for service, but that municipal ownership would involve large expenditures, about which he was not prepared to commit himself. There should be a balanced city budget, he added.

Backed by Committeeman.

Indications have been that Mason would have the backing of most of the members of the Democratic City Committee, Chairman Hannegan has said the committee would be for him unanimously. No other candidate has come out for the nomination. John P. Collins (Dem.), vice-president of the Board of Aldermen, has not decided whether he would seek the place. Alderman Emmett Golden (Dem.) has dropped the idea of running for the presidency.

On the Republican side, no candidate has announced. Alderman Ralph H. Eilers, who was discussed as a candidate, will not run for the presidency. Walter J. G. Neun (Rep.), whose term as president will end in April, will not seek reelection. The last day for filing candidacies will be Feb. 25. The primary election will be March 8.

Increase in Federal Pay.

WASHINGTON, Jan. 29. — The Senate has voted for a $15,000,000 pay restoration for Government employes beginning April 1. The proposal to return the last 5 per cent of the 15 per cent cut was offered in the Senate as a compromise by Senator Byrnes (Dem.), South Carolina, an administration leader.

PROSECUTOR PRESSES HAUPTMANN FOR EXPLANATION OF MONEY

Continued From Preceding Page.

money in 1932? A. That business was over.

Q. You concealed all this from them? A. There is nothing to conceal. There is nothing to conceal.

Q. You kept it away from them? A. There was nothing to conceal.

Q. You forgot about the money box. A. I found out about the box in 1933.

Q. I'm asking you if you had forgotten about the money box in the closet and didn't write him? A. No.

Q. You thought he was coming over? A. Yes.

Q. You've concealed the truth about everything in this case? A. No, sir.

Hauptmann shifted uneasily in his chair under the shouted questions. His replies were deliberate, in a deeper tone than formerly.

Q. You were hiding the extra hours from your wife? A. There was no hiding.

Q. You wouldn't keep it from your wife? A. Yes.

Wilentz grabbed the little account book.

Q. How about the item $16 at home? Was that the truth? A. Yes.

Q. It was the truth? A. Yes, except the money in the trunk.

Confused by Rapid Questions.

Q. You've concealed everything in this case. You lied to District Attorney Foley, Inspector Foley, to the police about the board, about everything? A. No.

Q. You had $3500 extra money when you put $1600 in the book. You kept the memorandum book to hide it from your wife? A. No.

Hauptmann was confused by the rapid interrogation.

Wilentz began hammering away at all the times Hauptmann admitted changing his story since his arrest. Hauptmann explained haltingly he had been confused, and had told the truth "only to certain extent."

Q. You thought you might have written Dr. Condon's name and address but changed your mind when it appeared on the closet panel? A. I don't know. I never knew Dr. Condon. Wilentz was speaking of the closet board with Dr. Condon's address on it.

Hauptmann, emphasizing his replies with one finger tapping his other hand, explained that his "first impression" after arrest was that he was working at the Majtsic Apartments March 1, 1932, but he might have been at the employment agency.

Wilentz then swung to Hauptmann's taking his tools to the apartment.

Q. And you took them up there as an alibi for the kidnaping? A. No.

Q. That was the day before the kidnaping? A. Yes.

Q. You quit your work the day the $50,000 was paid? Reilly objected asking that a date be fixed, and Justice Trenchard sustained him. The question was not pressed.

Q. You told District Attorney Foley you had not been convicted in Europe? A. Yes.

Q. And that wasn't the truth? Reilly objected, asserting that Hauptmann was not under oath at the time and did not have to disclose his German career. A. Yes, but.

Cross-Questioning Ends.

Wilentz stopped him, and concluded his examination with the remark: "Take the witness."

Reilly started his redirect questioning.

Q. Now when you were on the witness stand in the Bronx you were asked concerning your pay checks? A. Yes.

Q. And you heard the timekeeper of the Majestic Apartments testify here? A. Yes.

Q. You heard the timekeeper say you were not working April 2, 1932? A. Yes, that's what he said.

Q. Of course, April 1 is one day and April 2 is another. You only got paid for the one day? A. Yes.

Reilly asked for the pay records of the construction company, showing Hauptmann was paid $6.66 for the two days.

"Now I offer in evidence the payroll records of the Majestic Apartments which show the defendant worked and was paid for April 1 and April 2," Reilly said.

"We have no objection," said Wilentz.

Reilly took the timekeeper's book, which lists Hauptmann as absent April 2, and the payroll sheets showing he was paid for that day, and gave them to the jury for examination.

In deliberate fashion Reilly examined the records and waited for the jury to complete its scrutiny of the payroll and the time book.

Q. After your arrest do you remember speaking to a man named O'Ryan? A. Yes.

Q. Do you remember telling Commissioner O'Ryan that there was $14,000 in your garage? A. Yes.

Reilly took Hauptmann back to the arrest, asking if he told Foley the panel from his closet was his "lumber" and he could not identify the notation on it as his own handwriting.

Wilentz objected that Reilly was not reading all of the questions and answers given, but Justice Trenchard allowed Reilly to proceed.

Court Admonishes Witness.

Hauptmann volunteered the statement: "If it hadn't been so much time ago we could have 10 or 20 witnesses."

Justice Trenchard admonished him not to offer remarks except on questions from counsel, and the defendant said: "Excuse me, your honor."

Hauptmann's remark related to his inability to remember exactly where he was March 1, 1932.

(An account of the cross-examination of Hauptmann yesterday appears on Page 8A.)

TESTIFIES ART WRITER GOT MATERIAL FROM OTHER BOOKS

Princeton Museum Man Says Work of J. H. Bridge Contained Many Errors.

WHITE PLAINS, N. Y., Jan. 29. —James Howard Bridge, art writer, was faced with testimony that his book, "Portraits and Personalities of the Frick Galleries," contained many errors and that much of the material in it had been drawn from other works.

Bridge is seeking $250,000 damages from Miss Helen Clay Frick, daughter of the late Henry Clay Frick, on the contention she disparaged his art reputation. Bridge formerly was employed by Frick in his art gallery, and says he was curator of the collection, which Miss Frick has disputed.

Prof. Frank Jewett Mather Jr., director and curator of Renaissance and Modern Art at the Princeton University Art Museum, testified in Supreme Court yesterday that he had made a cursory examination of Bridge's book and had noticed 69 errors, most of them misspelled words. As a book dealing with works of art, he testified, it was "incomplete, inaccurate and slipshod." There were four errors, he said, in transcribing the five-word title of one picture and an error of 20 years in giving the date of the birth of one painter.

Isabelle B. Oinks, librarian of the Frick Art Reference Library in New York, testified that the material in "Portraits and Personalities" had been drawn largely from other works and that many errors had been made in assembling it.

WOMEN RUSH GATE IN EFFORT TO SEE HAUPTMANN ON TRIAL

Hats Knocked Off and Shins Kicked in Crush as State Police Turn Them Back.

By the Associated Press.

FLEMINGTON, N. J., Jan. 29.—Hats were knocked off and shins were kicked in an after-lunch jam at the side door of the Hunterdon County Courthouse today.

Curious women, barred from the Hauptmann trial by a ruling designed to keep better order in the courtroom, rushed the barred gate and met a solid line of State Troopers who had linked their arms together.

Mrs. Anna Hauptmann, passing through the outside crowd at the noon recess, bitterly told one bystander:

"Because of you I cannot bring my baby to court."

When curious persons trailed the baby's carriage as she rolled it toward court yesterday, she sent the baby back.

M. M. IPPOLITOV-IVANOV DIES

Composer of "Caucasian Sketches" Succumbs at 75 in Moscow.

By the Associated Press.

MOSCOW, Jan. 29.—Michael M. Ippolitov-Ivanov, eminent Russian composer and "people's artist" of the Soviet, died yesterday of heart disease. He was 75 years old.

Ippolitov-Ivanov was perhaps best known for his "Caucasian Sketches," played often by American orchestras. He was the son of a mechanic employed in the Russian palace. He studied at the St. Petersburg Conservatory from 1876 to 1882 and passed through the composition class under Rimsky-Korsakov. While conducting symphony concerts at Tiflis, he made a close study of music of the Caucasian races. In 1893 he accepted a professorship at the Moscow Conservatory and for five years conducted the Moscow Choral Society. In 1899 he became conservator of the Moscow Private Opera. He wrote several operas.

St. Francis Hotel Foreclosure.

The St. Francis Hotel, at the southwest corner of Sixth and Chestnut streets, was sold at foreclosure at the Real Estate Exchange yesterday by the St. Louis Union Trust Co., trustee, for $115,000 to Mansfield Wegman, representing the mortgage holder.

CAPT. GUY KIRKSEY AND EX-WIFE REWED

17-Year-Old Son Witnesses Ceremony at Yuma, Ariz., Church.

Mrs. Helen Miller Kirksey and Capt. Guy Kirksey of the Army Air Corps, who were married here in 1916 and divorced at Clayton in 1921, were remarried yesterday at Yuma, Ariz. Their 17-year-old son, Tom Miller Kirksey, was a witness to the ceremony at St. Paul's Episcopal Church.

Both Capt. and Mrs. Kirksey were married again after their divorce. She divorced her second husband, John Chafee of Nashville, Tenn., and New Orleans, La., in 1930. Capt. Kirksey obtained his decree in San Diego, Cal., last month.

After her first divorce Mrs. Kirksey was society editor of the Post-Dispatch for several years. She resided with her parents, Mr. and Mrs. Thomas David Miller, 33 Arundel place.

Capt. Kirksey is an alumnus of the University of Missouri Law School and formerly resided in St. Louis. They will make their home at Hamilton Field, the new army air post at San Rafael, Cal., near San Francisco.

St. Louis Police Vacation Bill.

Special to the Post-Dispatch.

JEFFERSON CITY, Jan. 29.—Members of the St. Louis Police Department would receive a vacation of 15 consecutive days every year under provisions of a bill introduced in the House today by Representatives Burke and Hess of St. Louis.

Why Take a Chance?

Protect Your Clothing. It is Valuable. At Sullivan's Your Clothing Is Insured Against Fire and Theft.

MOTH HOLES BURNS TEARS
REWOVEN PERFECTLY IN CLOTHING
for Original Weaving See SULLIVAN'S
A. L. SULLIVAN
505 N. 7th ST. ST. LOUIS, MO.

LAUNDRY PLANT FOR SALE
BANNER LAUNDRY
109 SOUTH JEFFERSON AVE.
Complete laundry plant in two-story brick building, also 6 delivery trucks. Plant is ready to start at once. This plant has maintained a high reputation for first-class work. Will merit your careful consideration. Can be seen by appointment only. Call Riverside 0900 for further details.

UNION-MAY-STERN EXCHANGE STORES
FEBRUARY SALES
Philco Radios $14.95
Studio Couches $79.95
Comb. Ranges $14.95
Heaters as low as $4.95
Gas Ranges $12.95
Metal Beds $1.00
Complete Room Outfits $36.95
Living-Room Suites $9.75
Bedroom Suites $29.75
Day-Beds, sacrificed at.. $1.95
5-Piece Breakfast Sets.. $7.95
9x12 Velvette Rugs at... $6.95
Open Every Evening Till 9
Union-May-Stern's Exchange Stores
Vandeventer & Olive 616-18 Franklin 206 N. 12th St.
NRA

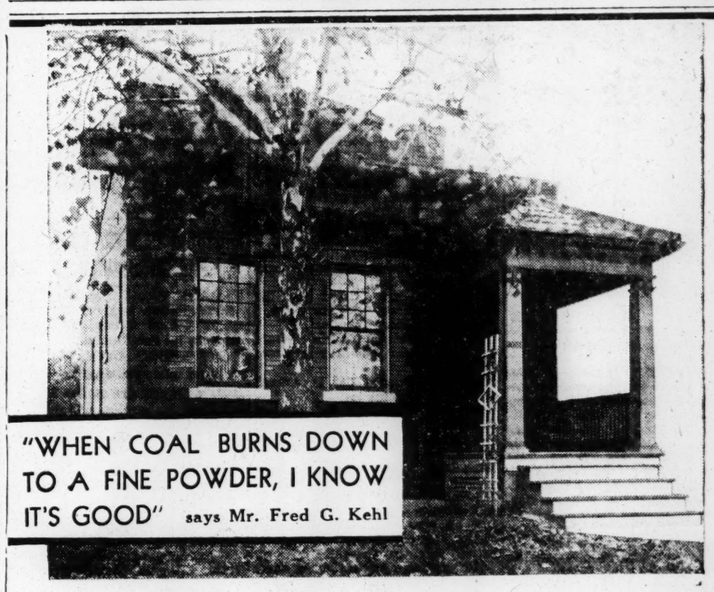
"WHEN COAL BURNS DOWN TO A FINE POWDER, I KNOW IT'S GOOD" says Mr. Fred G. Kehl

"AND Sahara Coal does just that," adds Mr. Kehl, "Sahara proves its superior quality in other ways: When we use Sahara Coal all Winter and I figure how little we pay for our heat, I know it's good. We used less than one ton per room to heat our home last winter. When we look at our wall paper in the Spring and note the absence of soot and dirt, we know Sahara is good. And when we realize how little furnace-tending we do when we use Sahara we all know it's good!"

● When you buy coal you, too, want *good* coal. There is a very definite technical reason why Sahara Coal is *good*. It is packed with intense heat! Sahara Coal contains more burnable materials . . . more heating units per pound . . . hence more value for your money, and fewer ashes to carry out . . . than coal from any other Illinois field. This is shown by U. S. Mines Bureau analysis.

Sahara Coal is easy to regulate, too. It not only catches fire quickly but holds its fire well. You assure yourself genuine heating satisfaction plus cleanliness and economy when you fill your bin with guaranteed Sahara. King of Southern Illinois Coals.

We advise Sahara in the furnace sizes, large and small. These are the sizes easiest to handle, most uniform in preparation and most suitable for the average household heating plant.

Try Sahara and *you* will know it's good!

Sahara Coal
MERCHANTS
ICE & COAL COMPANY
CHESTNUT 8550
314 N. FOURTH ST.
Rich in Productive Heat

SUSPECT KILLS FORMER SECRET SERVICE MAN

A. L. Vonsar, Ex-Bodyguard of Presidents, Shot to Death at Bloomington.

BLOOMINGTON, Ill., Jan. 29.—A robbery suspect shot his way out of a police trap here yesterday, killing A. L. Vonsar, Deputy Sheriff, and former bodyguard to several Presidents.

Vonsar, former Secret Service man, and one of the first to reach the side of President Warren G. Harding, when he was stricken, was a member of a raiding party looking for three suspects in Paducah (Ky.) filling station and highway robberies. Led by Sheriff Elmer G. Swearingen of McLean County, Vonsar covered a back exit while the others crashed in the front door of a lodging house yesterday. Two of the men were arrested after officers opened fire on them, but the third, identified by his companions as "Davis," fled from the back door, opening fire on Vonsar, who died later with a bullet through his right lung.

The killer fled south in an automobile he took at the point of a pistol from Thomas G. Cook, a Springfield (Ill.) salesman, a few minutes after the shooting. Later in the day Pekin (Ill.) police fired on the suspect's car, and early today a man driving the same kind of car and answering the suspect's description, held up a filling station in Taylorville, Ill., fleeing with $50 after locking the attendant, Willard Keel, in an adjoining room.

The two held for Kentucky police are Harry Roley, 29, who, authorities said, is also wanted in connection with the killing of a drug store executive at Kankakee, Ill., Dec. 22, and Eugene Nelson, 23, formerly of Decatur, Ill. Roley suffered a superficial wound in his wrist during the raid.

ACCUSES MAN OF KILLING HER MOTHER AT LAUREL, MISS.

Daughter Says She Witnessed Murder, Was Forced to Dispose of Part of Body.

By the Associated Press.

LAUREL, Miss., Jan. 29.—Authorities checked closely today the story of Ouida Keeton, 33 years old, that she witnessed the murder of her mother, Mrs. Daisy Keeton, 52-year-old widow, and then disposed off part of the mutilated body. W. M. Carter, 55, Laurel business man, was under arrest in Jackson, Miss., on a charge of murder, and Miss Keeton faced a similar charge here.

Jack Deavours, Jones County attorney, quoted Miss Keeton, a former secretary of Carter, as saying of Carter: "He struck mamma with a poker as she stood before the fire; mamma fell to the floor and he hit her on the head several times more." Carter, Deavours said Miss Keeton told him, then threatened to kill her unless she disposed of her mother's legs. Her story attributed to Carter the disposition of the rest of the body. Carter denied the charges.

Mrs. Keeton's legs and part of the torso were found by a Negro hunter in a wood. She had been reported visiting in New Orleans. Miss Keeton was detained for questioning, finally telling her story yesterday, a week after the Negro's discovery.

SENATE GROUP TO STUDY PROHIBITION PROPOSALS

Sheppard for Return of 18th Amendment or Amendment for Government Control.

By the Associated Press.

WASHINGTON, Jan. 29.—A Senate committee set out today to determine whether national prohibition should return. The committee was directed by the Judiciary Committee to study the proposals of Senator Sheppard (Dem.), Texas, to restore the eighteenth amendment, or to pass an amendment permitting the Federal Government to control the liquor traffic.

Senator King (Dem.), Utah, chairman of the committee, said he would call it together within a few days to determine its course. Sheppard, author of the original eighteenth amendment, said he was confident he could obtain congressional approval of one of the measures. He said conditions were far worse than before repeal.

King always opposed national prohibition, and is still against it. Senator Burke (Dem.), Nebraska, also is opposed to it, believing it a question for the states to handle. Senators Norris (Rep.) Nebraska, and Hastings (Rep.), Delaware, are long-time drys. The fifth member, Senator Logan (Dem.), Kentucky, voted against repeal.

ECZEMA TORMENTS quickly pacified. For efficient help use concentrated POSLAM. Send for FREE SAMPLE Poslam Station G New York.

Ten Thousand Jobless German Girls Milk Cows, Feed Pigs and Pitch Hay in Service Camps

From College, Slum, Office and Factory, They Are Being Remolded, It Is Declared, to the Nazi Ideal.

(Copyright, 1935.)

BOOCK, Pomerania, Jan. 28. — Take 64 young women, from 17 to 25, from well-to-do homes and the slums of the smoky cities, from schoolrooms and offices and factories, blonde and brunette girls, bulky and thin girls, pretty and not so pretty ones.

Put them together on a farm, try to make them forget that social classes ever existed, set them to work milking cows, feeding pigs, hoeing potatoes, pitching hay, helping the neighboring farmer's wife with her washing and cooking, doing their own washing, cooking, their own spinning and weaving, too.

Do this, and you'll have a picture of the Women's Labor Service camp that the correspondent visited here.

Multiply this picture by 156 and you'll have an idea of what some 10,000 young unemployed women are doing today in camps scattered all over Germany as they and their leaders try to pursue one idealistic part of the Nazi social reform program.

The correspondent drove down here from Berlin a little fearful that he was about to be confronted with a band of tanned Amazons.

"The German woman must be able to deny herself luxury and enjoyment. She must be able to work, hard. She must know the privation and dangers that threaten the lives of our people." The correspondent had heard Frau Scholtz-Klink, dictator of the Nazi Women's movement, say this, and he was expecting to see a bunch of fierce, female Spartans.

They were not soft, say, as college girls are soft. Their faces literally bloomed with health, the result of many days out in the open and using muscles that probably had never been exercised before.

But they were not tough. They were more a typical German "mother" type. And after six months of simple, hard farm life, they all had such a similar stamp that you could not possibly tell which ones had come from a young ladies' finishing school and which from more plebian surroundings.

Typists Saw Wood.

As the correspondent stood in front of the farmhouse waiting for the girls to come in from their work to lunch, the directress of the camp pointed out a "society girl" from Munich down by the barn milking a cow. In front of the woodshed, two typists from Frankfurt were sawing wood, awkwardly. A dark-haired coal miner's daughter from the Ruhr was showing them how. A lanky, bespectacled young girl, who a few months ago was studying philosophy at Heidelberg, was darting wildly over the pasture brandishing a stick. She was trying to drive the cows home, and her university studies were of no avail.

At lunch, in the large dining hall of the farmhouse, the correspondent sat between two of the healthiest young specimens he had ever seen. One had spent the morning in the weaving shed, weaving a towel on a handloom. The other had been down in the cellar bakery, baking bread.

The girls are enlisted for the camps like recruits for an army.

"No More Classes."

"What were you doing before you came here?" the correspondent asked them.

What difference did it make? they said, adding:

"There are no more classes. We're all one community, doing the same work, playing the same games, sleeping and living in the same house. The group, the community, the nation, is everything. We individuals are nothing but subordinate parts. That's what Der Fuehrer has taught us. Der Fuehrer is merging all classes into one German people."

Hitler's large picture gazed down upon us from the back wall. The girls greeted one another with lusty "Heil Hitlers" and the Nazi salute. They had the same mixture of idealism and fanaticism the correspondent has seen in young Russian girl Communists and in the orange-saried young women volunteers in Gandhi's National Congress party in India.

Day's Time Table.

Their daily life is a very practical one. It goes like this:

6 a. m.—Out of bed, half hour of setting-up exercises, cold-shower baths. (Those on duty in the kitchen and in the barns get up at 5 a. m.)

7 a. m.—Breakfast of porridge, then half an hour of group singing.

7:30-10—Work.

10—Second breakfast of bread and butter and coffee or tea.

10:30-12:30—Work.

12:30 p. m.—Lunch.

1:15-2 or 3 p. m.—Work, with rest after work until 3:30 p. m.

3:30 p. m.-6 p. m. — Lectures (mostly political), studies, supervised reading of newspapers, etc.

6:30 p. m.—Supper.

7:30 p. m.-9:30 p. m.—Recreation.

9:30 p. m.—Lights out.

Work is divided so that each girl is given a new task every two weeks. Groups of 10 are assigned to do the cooking and baking, house-cleaning and laundry, looking after the cows and pigs, weaving, working in the fields, and helping on neighboring farms.

Purpose of Camps.

Purpose of the camps, as explained by the directress, is:

"Most of the girls come from the city, from schools, offices, factories. They formerly thought only of themselves, but here they are led back to the strength of the soil. They learn the value of a day's work. They experience responsibility. On the farm with the peasant there is no escape. The work stands before the worker, stands before the individual I. If it is not completed it takes its revenge; the grain and turnips rot and the people go hungry.

"Respect for simple people grows, when the girl from the city notices that the peasant is exactly the same being as others. The girls get the correct social attitude, that man's value is determined by his work and not by his name or the appearance of his clothes. Moreover, the young girl does not live this life alone, but shares her experiences with 60 other girls and ultimately with 10,000 girls at the same time."

"Can You Imagine?"

The directress, the "leader," as she is called, emphasizes with pride the rigid discipline in the camp.

"We do not march as in the Men's Working Service, but we do everything with regularity and together in accordance with the will of the leader. We obey unconditionally. Service and sacrifice are performed without pathos. After this work experience, the political education of the woman and her life in the new state become natural and taken for granted . . ."

Before the correspondent left, the girls put on an impromptu entertainment. They sang old German songs, songs out of the soil, with great lustiness. They performed peasant folk-dances. The "leader" read them a plot of a play, picked out the players at random, and a play developed spontaneously, the girls making up the parts extemporaneously. This, the correspondent was told, develops their imagination. They got out their guitars, violins, flutes and made an orchestra. They seemed like the happiest creatures in the world. And then in a minute, they dispersed, and still singing went back to work, hard work.

When the correspondent departed, the "leader" asked him a question:

"Can you imagine young girls like these in America going through this?"

MISSOURI BANKING CODE BILLS ARE INTRODUCED IN HOUSE

Measures Would Create Assistant Commissioner to Have Charge of Closed Depositories.

Special to the Post-Dispatch.

JEFFERSON CITY, Jan. 29.—A series of bills sponsored by the Legislative Committee of the Missouri Bankers' Association, which are designed to improve the Missouri banking code, were introduced in the House today by Representative M. E. Morris of Lawrence County. Morris said the bills also had the approval of the State Finance Department.

Among the measures proposed are the following:

Creating the position of Assistant State Finance Commissioner to have charge of closed banks and banks under restrictions as to the withdrawal of deposits.

Providing that where the State Finance Department is unable to comply with the present requirement of the law that each bank and trust company under its supervision shall be examined at least once a year, the Finance Commissioner may adopt an examination, of such banks as are not reached by his examiners, which was made by the Federal Reserve, the Federal Deposit Insurance Corporation, any clearing house, or any other agency the commissioner deems competent and trustworthy.

Providing that no allowance of fees to attorneys, liquidating officers or others, in connection with bank liquidations, shall be made by the Circuit Court having jurisdiction of the liquidation, without notice to the Finance Commissioner.

Increasing the salary of the Deputy Finance Commissioner from $3000 a year to $4000.

Permitting exchange of information concerning banks by the State Finance Department with the Federal Reconstruction Finance Corporation and the Federal Deposit Insurance Corporation.

Justice of Peace Bill Offered.

Special to the Post-Dispatch.

JEFFERSON CITY, Jan. 29.—The maximum jurisdiction of Justice of the Peace courts, on a money basis, in St. Louis and Kansas City, would be increased from $750 to $1250, under a bill introduced in the House today by Representatives L. P. Walsh, Edward J. (Jelly-Roll) Hogan Jr. and Edward M. Brady, all of St. Louis.

BAR OWNER WHO KILLED CUSTOMER IS REARRESTED

Witness Says There Was No Mention of Shooting Off Hat in Markmanship Test.

Berdell Childers, 26-year-old operator of a tavern at Collinsville and Ohio avenues, East St. Louis, who shot and killed a customer, John Clay Stephens, early Sunday, was rearrested yesterday on a murder warrant issued at the request of Lieut. George Byrnes, East St. Louis chief of detectives.

An inquest, scheduled for today, was postponed pending further police investigation. Childers, who was at liberty under a bond of $2500 pending the inquest, had admitted the shooting, explaining that he shot Stephens, who was his friend, accidentally in attempting to demonstrate his marksmanship by shooting his hat off.

Two companions of Stephens, who was an unemployed airplane mechanic, corroborated his story. Lieut. Byrnes caused his re-arrest after obtaining from another customer in the saloon a different version. Lynn White, a laborer, 618 North Eighty-fifth street, East St. Louis, said he heard no discussion of marksmanship, but quoted Stephens as asking Childers, "What would you do in case of a hold-up?"

Whereupon,' according to White, Childers replied, "Here's what I'd do," and fired at Stephens, killing him.

Marshal's Badge Stolen.

WALNUT RIDGE, Ark., Jan. 29.—City Marshal William Buchanan's residence was robbed by a burglar who stole the officer's official badge yesterday.

DICKMANN AND MEMORIAL GROUP GOING TO WASHINGTON

Will Seek $30,000,000 From New Public Works Fund for River Front Improvement.

Mayor Dickmann and a delegation representing the Jefferson National Expansion Memorial Association will leave for Washington at 9 a. m. tomorrow in an effort to obtain an allotment of about $30,000,000 for the proposed river front memorial to Thomas Jefferson and the pioneers of the West out of the prospective $4,800,000,000 public works fund.

They will meet Thursday night with the United States National Expansion Memorial Commission, created by Congress to plan the memorial. They hope to see President Roosevelt. In the party will be Luther Ely Smith, W. C. D'Arcy, Louis La Beaume, Charles P. Williams and William Allen White of Emporia, Kan., and possibly J. Lionberger Davis. Smith, White and Davis are members of the commission.

Associate City Counselor Wayman will accompany the party. He will seek to complete the contract of the city with the PWA and the RFC for a $758,700 loan and $247,000 grant for completing rail approaches of Municipal Bridge.

VANDALS IN LAUNDRY OFFICE

Desks, Telephone Switchboard and Safe Damaged.

The office of the Broadway Laundry Co., 615 Barton street, was broken into last night by vandals who broke open desks, smashed a telephone switchboard, knocked the handles from a safe and damaged other equipment. A large hamper of hotel laundry was stolen.

R. L. Weinert, president, said damage would total about $50, not including telephone equipment. Four drivers for the laundry are on strike.

False Teeth

Don't allow your false teeth to drop or slip when you eat, talk or laugh. Just sprinkle a little Kling on your plates. This new improved powder forms a comfort cushion—holds plates so snug, they feel and act like your own teeth. No more danger of rocking plates—eating will again be a joy. Leading dentists endorse Kling. Guaranteed better than anything you ever used or money back. Large package, 35c at all druggists.

KLING HOLDS PLATES FIRMLY AND COMFORTABLY

Dresses CHAPMAN CLEANED PHONE

PRospect 1180
CAbany 1700 COlfax 3344
Hiland 3550 WEbster 3030

HAPPIEST BOYS CLOTHES DEALERS

Main Office 3100 Arsenal St.

Why do women avoid him?

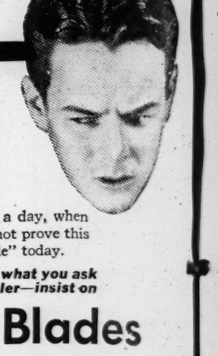

● Jim wonders why girls won't go out with him—why they're never "at home" when he calls. He doesn't realize that stubble offends—that women can't stand a man who looks *half-shaven*.

Why should any man spoil his chances by neglecting to keep clean-shaven? Today's Gillette "Blue Blade" is made for men with tender skin. Even two shaves a day, when necessary, are entirely comfortable. Why not prove this for yourself? Try the Gillette "Blue Blade" today.

Reputable merchants give you what you ask for. With the other kind of dealer—insist on

Gillette Blue Blades

NOW 5 for 25¢ · 10 for 49¢

Use Post-Dispatch For Sale Ads to sell articles no longer in use. Call MAin 1111 for an adtaker.

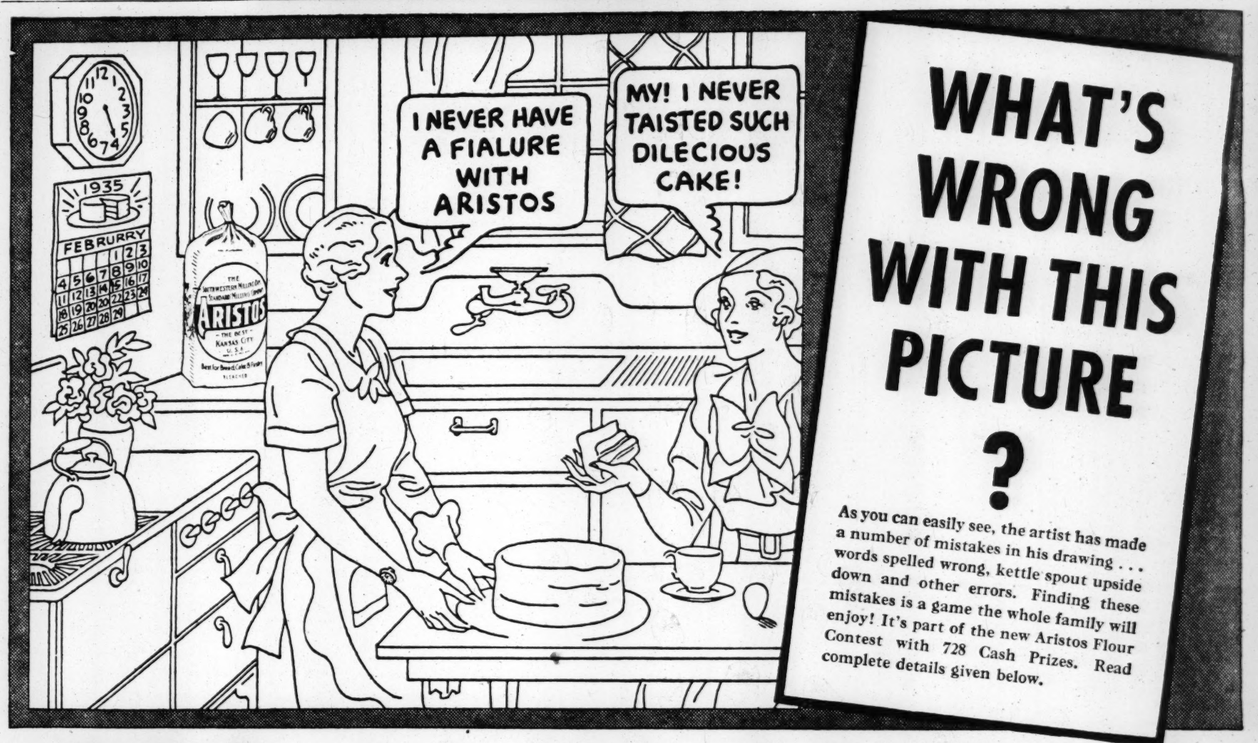

WHAT'S WRONG WITH THIS PICTURE?

As you can easily see, the artist has made a number of mistakes in his drawing . . . words spelled wrong, kettle spout upside down and other errors. Finding these mistakes is a game the whole family will enjoy! It's part of the new Aristos Flour Contest with 728 Cash Prizes. Read complete details given below.

728 CASH PRIZES!

TO INTEREST YOU IN THE ECONOMY OF ARISTOS "NEVER-FAIL" FLOUR

FIRST PRIZE	$200
SECOND PRIZE	$100
THIRD PRIZE	$50
4th through 8th prizes, each	$25
9th through 28th prizes, each	$10
29th through 128th prizes, each	$5
129th through 728th prizes, each	$2

What fun your whole family will have entering Aristos' great Cash Contest! And what a wonderful chance you have to win! More than 700 cash prizes!

Why do we offer housewives all these prizes? For this one reason only: to call attention to the real economy in using Aristos "Never-Fail" Flour—the flour that will give you the finest, most successful baking results you ever had . . . and at the same time cut your baking cost surprisingly!

HOW ARISTOS CUTS BAKING COST

As millions of women know, you really *save money* when you bake with Aristos. Because you never have a failure baking the Aristos way. Other flour may cost a fraction of a cent less per cake but one baking failure, wasting eggs, milk, butter, flavoring, baking powder will cost much more than the flour.

Is it good "kitchen sense" to save that fraction of a cent at the risk of losing the cost of *all* the ingredients plus your time and trouble?

Yet that is exactly what you do when you depend on just "any flour." For many flours are not uniform—they vary from bag to bag, and are the cause of many wasteful baking failures. But with Aristos your cake, or pie, or bread is an assured worry-free success. That is because Aristos is always uniform; the same exact quality is carefully maintained through scientifically accurate milling processes and baking tests in our kitchen.

Would you risk giving your family tasteless food to save a fraction of a penny? Aristos gives a rich flavor to everything you bake because it is made from carefully selected varieties of choicest wheats. Then, too, your bread, cake, rolls, made with Aristos *stay fresh longer*. No wasteful throwing out of things that have "gone stale."

You save again, because Aristos is a real ALL-PURPOSE flour. As Mrs. M. R. C. of St. Louis joyfully writes to us:

"I never bother any more with expensive cake or prepared flours. I've found out that when I have Aristos in the house I don't need them. I think it is fine that you have found the way to make flour that is just right for *all* my baking purposes—it certainly gives me perfect results in all kinds of baking."

Millions of women, like Mrs. M. R. C., know Aristos' *all-purpose* economy . . . its richer flavor, and its assured results. You also can be assured perfect bakings with Aristos "Never-Fail" Flour.

SIMPLEST CONTEST EVER

Your own personal experience with Aristos will easily enable you to tell "How I save by using Aristos 'Never-Fail' Flour." Just write a simple letter telling your experience, enclose list of mistakes found in the picture with the name "Aristos" cut from your bag of Aristos Flour. Remember, you will be judged on how interesting your letter is and the correctness of your list of mistakes.

You have an excellent opportunity to win as much as $200 in cash, or any one of the 728 prizes. So get a bag of Aristos "Never-Fail" Flour from your grocer today and follow the rules printed at right.

CONTEST RULES

1. List all the errors you can find in the above picture.
2. Write a simple letter on "How I save by using Aristos 'Never-Fail' Flour." Literary ability not necessary. Print your name and full address.
3. Awards will be made on the basis of the most accurate and complete list of errors *and* the interest of your letter.
4. Cut the name from a bag of Aristos "Never-Fail" Flour.* Send this in with your letter. No letter will be accepted without it.
5. Address your letter to Aristos Flour, Dept E, 928 Main Street, Kansas City, Missouri. Letters must be postmarked on or before midnight, March 5, 1935.
6. Winners will be notified by mail as soon after the close of the contest as the judges arrive at their decisions. In the event of ties, duplicate prizes will be awarded.
7. The judges' decisions in all matters pertaining to the contest are to be accepted as final by all contestants. All letters submitted become the property of Aristos Flour and may be used in both radio and printed advertising.

*A reasonably accurate hand-drawn colored facsimile of Aristos Flour brand will be accepted instead of name cut from the bag.

GET ARISTOS—ENTER CONTEST—TODAY!

ARISTOS NEVER FAIL FLOUR

ADVERTISEMENT

How Calotabs Help Nature To Throw Off a Bad Cold

Millions have found in Calotabs a most valuable aid in the treatment of colds. They take one or two tablets the first night and repeat the third or fifth night if needed.

How do Calotabs help Nature throw off a cold? First, Calotabs are one of the most thorough and dependable of all intestinal eliminants, thus cleansing the intestinal tract of the germ-laden mucus and toxines. Second, Calotabs are diuretic to the kidneys, promoting the elimination of cold poisons from the blood. Thus Calotabs serve the double purpose of a purgative and diuretic, both of which are needed in the treatment of colds.

Calotabs are quite economical; only twenty-five cents for the family package, ten cents for the trial package.

Very Low Round-Trip Fares

Next Saturday

CINCINNATI . . . $5.00
Leave 10:00 p. m. or 11:32 p. m. Return on any train Sunday. Coach service.

INDIANAPOLIS $4.50
TERRE HAUTE 3.25
DAYTON 5.50
SPRINGFIELD 6.50
COLUMBUS 6.50
Leave 10:00 p. m. or 11:32 p. m. Returning reach St. Louis not later than Monday morning. Coach service.

Next Friday and Saturday

CLEVELAND . . $10.00
Leave 6:00 p. m. Good returning until Monday night. Coach service.

Low Round Trip Fares to Detroit and Toledo each Friday and Saturday.

Full Particulars at 320 N. Broadway, Main 4288, and Union Station, GAr. 6600.

BIG FOUR ROUTE

ADVERTISEMENT

IF YOU ARE A

PUSH-OVER

FOR WINTER'S ILLS

Are you one of those unfortunate individuals who stays "run-down" and miserable all winter long? Usually the trouble is that your body lacks resistance to combat the dangerous germs of winter illness.

Build up your health-power with vitamin A—science's greatest weapon against infectious germs. McKESSON'S VITAMIN CONCENTRATE TABLETS OF COD LIVER OIL furnish your body vitamin A in delicious form. Also the "sunshine" vitamin D, and the needed minerals, calcium and phosphorus.

Each tablet brings you all the vitamins in one teaspoonful of U. S. P. X. (revised 1934) Cod Liver Oil. Buy them at any good drug store. $1 per bottle of 100 tablets. Begin today to protect your health the vitamin way with McKESSON'S VITAMIN CONCENTRATE TABLETS.

LARGE GIFT TO RED CROSS AND COLLEGES IN PAYNE WILL

Late Chairman of Relief Organization Divides $1,100,000 Among Three Institutions.

WASHINGTON, Jan. 29.—The will of John Barton Payne, chairman of the American Red Cross, left $1,100,000 to be divided equally among the Red Cross and two other institutions.

Equal shares went to Washington and Lee University and to William and Mary College.

In addition to these gifts, specific bequests, totaling $400,000, were made to numerous relatives, servants and other institutions. The will was filed for probate yesterday.

A $12,000 bequest was made to the University of West Virginia, the income to be used to provide scholarships for two boys—one a native of Taylor County and the other of Preston County. Mr. Payne worked as a boy, studied law and later entered the legal profession in these counties.

Bequests of $5000 each were made to the Art Institute of Chicago, the Field Museum of Natural History, Chicago; the Glenwood School for Boys, Flossmoor, Ill., and the Old People's Home, Chicago.

Mr. Payne's first wife, Mrs. Kate Bunker Karpe, Los Angeles, Cal., received $5000.

CRIMINAL CARELESSNESS VERDICT IN AUTO DEATH

Witnesses Say Driver Was Going at High Speed and Appeared to Have Been Drinking.

A Coroner's verdict of criminal carelessness was returned yesterday in the death of Mrs. Lillian H. Hennemann, 50 years old, 5214 Terry avenue, who died Sunday at the Deaconess Hospital of injuries received Dec. 10 when she was struck by a truck at Oakland and Hampton avenues.

The driver of the truck, Edwin Murphy, 4562A Arco avenue, was held for the grand jury. Witnesses testified that he was driving east on Oakland avenue at a high rate of speed when his truck struck Mrs. Hennemann as she was crossing the street, they also said, he appeared to have been drinking.

At Funeral of Red Cross Chairman

CHIEF JUSTICE HUGHES AND MRS. HUGHES.

ARRIVING at St. John's Church, Washington, in a snowstorm, to attend funeral services for John Barton Payne, chairman of the American Red Cross Societies, who died Thursday at the age of 88. The funeral was held Saturday.

JOHNSON TELLS OF PRESSURE IN PUTTING OVER THE CODES

"We Went to Sources of Financial Control" When Companies Hung Back, He Writes.

By the Associated Press.

PHILADELPHIA, Jan. 29.—In a "behind the scenes" account of the formative days of NRA codes, Gen. Hugh S. Johnson tells how he called on industrial and financial leaders and "went back to sources of financial control to bring pressure on heads of companies who were hanging back."

Continuing his story of the National Recovery Administration in a copyrighted series of articles in the Saturday Evening Post, the former NRA administrator says "politics" played a part in early code negotiations with industrialists as well as with labor leaders.

In his "great battles" to bring industry under the Blue Eagle, the bituminous coal code was a major victory and "the perfect industrial set-up," Johnson writes. He says that in the "coal imbroglio" he once asked Andrew W. Mellon for help "with the heads of some of his reluctant companies," and that the former Treasury Secretary's aid was given "instantly and effectively."

Threatened Shipbuilders.

"A good deal went on behind the scenes in these early encounters," Johnson went on. "Many times in the steel, coal and petroleum arguments, either through such friends as Gerard Swope and Walter Teagle, or directly, if I happened to know the right person, we went back to sources of financial control to bring pressure on heads of companies who were hanging back, and we almost always got it. To persuade the reluctant of the shipbuilding industry at one time I had to suggest that we would put the whole naval construction program into the Navy yards. I didn't have any authority to say that, but it was necessary to say, and when I promptly reported it to the President he laughed and backed it up instantly."

Of the lumber code, Johnson writes that "for the very reason that there was not sufficient controversy to develop the subject," it has never been "so satisfactory as others of the Big Six." The petroleum code, he says, presented the "greatest problem of all."

"As far as NRA was concerned," he continues, "I felt that it was on trial for its life. Everything depended on success in these early major engagements. . . .

"Those who have relations with labor leaders and have some measure of understanding of their problems know that there is necessarily some politics there to play.

Why He Picked Richberg.

"Lack of experience with the true situation on my part was, in part, why I selected Donald H. Richberg as counsel and left all labor appointments to the nomination of Madam Secretary of Labor Perkins.

"I would do it a little differently if I had it to do over. Politics there may be, but with these outstanding leaders, I have found that all they ask is a square deal, and that they dislike politics as much as anybody. In spite of some buffets I have given, I doubt if anybody in this administration has any better friends in labor than I have among some of these men. . . ."

In the early days of NRA, Johnson writes, the administration "had to succeed at the very jump-off."

Woman's Death Accidental.

By the Associated Press.

CHICAGO, Jan. 29. — A Coroner's jury investigating the case of Mrs. Lucretia Hughes, 66 years old, who was found dead in her house Saturday amid overturned lamps and flower pots, yesterday accepted the theory of Police Captain Michael Grady and returned a verdict of accidental death. She had been dead since Wednesday. It was at first believed the woman had been murdered.

COUGHING
Stopped in 15 min. with *Thoxine* or druggist will return your money. Pure prescription medicine, attacks internal cause, harmless, very effective. Only 35c
THOXINE

MOHAWK TIRES ON TIME BONDED
NO CASH DOWN INTEREST
SITE 3420 N. KINGSHIGHWAY 13TH & LAFAYETTE 7200 PAGE BLVD.

Always the Finest in Orchestras at the
MEADOWBROOK WINTER CLUB in HOTEL CHASE
★

Return Engagement of the Most Popular Orchestra of the Winter Season.
STARTING TUES., JAN. 29
FOR TWO WEEKS
THE EVER POPULAR
BLUE STEELE
IN PERSON
AND HIS ORCHESTRA
NO CORKAGE CHARGE
FAMOUS FOR POPULAR SONGS
You're So Different, Girl of My Dreams, You Darling, Virginia Lee.
ALSO
LORRAINE AND CARLOS, Dance Team and the MEADOWBROOK ENSEMBLE
Under Direction of Bill Berberich

REAL INTERVIEWS WITH REAL FOLKS as told to Marion Lang EX-LAX Reporter

MOTHER OF 6 CHILDREN CALLS EX-LAX "FAMILY FRIEND"

Mrs. P. McCollum—and family—409 9th Ave., N. Y.

SHE could have posed for a Mother's Day poster, this sweet and lovely lady who has raised a family of six fine and healthy children.

I explained why I came to see her. She graciously invited me in. She introduced me to her sons and daughters.

Then she told me all about a "family friend" who has served them well for ten years. The friend's name is . . . Ex-Lax. Here's part of what she had to say about it:

"Ten years ago I heard of Ex-Lax and decided to try it for one of my children. He took one tablet of Ex-Lax and I found it so excellent I began using it for my whole family of six children.

"My family consists of 3 boys and 3 girls, and I give them one or two tablets, according to their ages. They are from nine years, to the oldest, who is twenty years.

"Whenever they need a laxative they take Ex-Lax at night before going to bed. It is the kind of laxative I would tell everyone to use—children and grown-ups both.

"Likewise if my husband or I need a laxative we also take Ex-Lax for it is the family friend."

And so it goes . . . from New York to New Orleans . . . in Santa Barbara, California and St. Paul, Minnesota . . . wherever you travel you find Ex-Lax the "family friend."

Like all "good friends" Ex-Lax is part of all "*agreeable*." Agreeable to take . . . for it tastes just like delicious chocolate. Agreeable in action . . . for it's mild and gentle yet thorough as any laxative you may take. Ex-Lax, unlike harsh, violent laxatives, won't cause pain, won't upset your digestion, won't leave you feeling weak afterwards. And . . . mark this well . . . Ex-Lax won't form a habit—you do not need to keep on increasing the dose to get results.

That "Certain Something"

These advantages just listed . . . important as they are . . . don't fully explain why Ex-Lax is America's leading laxative. There is something beyond these qualities . . . a "certain something" that words just can't describe. We can tell you that it's the ideal combination of all these qualities combined in the exclusive Ex-Lax way, that gives Ex-Lax this "certain something" . . . but you have to try it yourself to really know what we mean. And once you've tried it . . . once you've known the satisfaction that "certain something" brings, you'll never be content with less.

You can get Ex-Lax at any drug store . . . in 10c and 25c boxes. Look for the exact spelling . . . E-X-L-A-X. Don't experiment with substitutes.

• • •

COLD WAVE HERE . . . and we mean *colds*. Sneezing, sniffling, coughing, misery-creating colds. Guard against them this way: Get enough sleep, eat sensibly, dress warmly, keep out of drafts, keep your feet dry, and KEEP REGULAR . . . with Ex-Lax, the delicious chocolated laxative.

When Nature forgets—remember

EX-LAX

THE CHOCOLATED LAXATIVE

SAYS COMPANY HASN'T REHIRED 150 STRIKERS

Officer of Ladies' Garment Workers' Union Threatens New Walkout at Forest City Co.

A strike will be called at the St. Louis and Collinsville plants of the Forest City Manufacturing Co. "within the next few days," Meyer Perlstein, district representative of the International Ladies' Garment Workers' Union told a mass meeting in a Municipal Auditorium Assembly Hall last night.

Perlstein and other speakers charged that 150 union employes who went on strike in July, 1933, were not taken back when the strike was settled the following December because of their refusal to leave the union. He said the 150, 128 of whom are women, are still unemployed.

Re-employment of the 150 and recognition of the union are demanded, Perlstein said. He told a reporter that most of the 1000 employes of the company are "secretly organized." He said he had been authorized to call a strike at the company at any time by the general executive board of the union in Chicago eight days ago.

Perlstein instructed the union to organize a picket committee to arrange for union workers at other plants to keep a picket line constantly in front of the Forest City plant here at 1627 Washington avenue and in Collinsville.

"All of our gains came on the sidewalk," he said, "and our only way to force employers to improve our condition is to fight it out on the sidewalk. You'll have to lose a couple of hours from your work every day, but that shop must be won, because it stops our progress in this city. If we lose this strike, we'll call another in three months."

The 1000 women garment workers and men cutters in the hall cheered. William Brandt, secretary of the Central Trades and Labor Union, told them: "If any employer gets away with lower wages, longer hours and bad shop conditions, he can undersell the fair employer, and that means that you who work for fair employers will walk the street. You've got to do something to protect your job."

Simon Spitzer, vice-president and treasurer of the company, denied there had been any discrimination against union employes.

"I don't care if they belong to a dozen unions," he said. "I never ask any employe whether he belongs to a union or not. If a strike were called, 90 per cent of my employes wouldn't walk out. I have no difficulty with my employes.

"I never refused to take back the strikers. I wrote all of them to come back. I had to replace eight or 10 cutters because they were on strike five months and wouldn't come back, but that's all."

DIRECTOR OF FAMOUS CHOIR IS SUED FOR ALIENATION

Dr. John Finley Williamson Accused by Husband of Former Singer.

DAYTON, O., Jan. 29.—Dr. John Finley Williamson, director of the famous Westminster Choir, must appear before a Dayton notary public to answer a $50,000 alienation of affections suit filed against him by Police Judge Null M. Hodapp of Dayton. Papers were served on him Sunday night.

Judge Hodapp's wife, Lorean, formerly was a member of the choir, but resigned in December. In his petition, Judge Hodapp alleges that Williamson "did intentionally and maliciously influence" Mrs. Hodapp "to yield, give up and forget the affection" of the plaintiff."

Williamson's home is in Princeton, N. J., where the choir and its school are now situated.

CIRCUIT JUDGES APPROVE 18 NAMED AS DEPUTY CLERKS

Most of Appointees Recommended by Democratic City Committee; Other Changes Gradual.

Appointment of 18 persons to serve as Deputy Circuit Clerks made by H. Sam Priest (Dem.), who took office as Circuit Clerk Jan. 1, were confirmed yesterday by the Circuit Judges in general term.

Most of the appointees were recommended by members of the Democratic City Committee. They will replace Republicans who served under John Schmoll (Rep.), the former clerk. Priest said it would be at least two weeks before the present employes were removed from the payroll and the new ones placed on it, but in the meantime the new deputies will be given opportunity to familiarize themselves with their duties.

The office has a total of 73 employes. Priest said changes in the remainder of the staff would be made gradually, to avoid upsetting the office routine.

Alfred Fleishman, who resigned as municipal superintendent of recreation, a position which paid $250 a month, to enter Priest's employ, was appointed Chief Deputy Clerk, at $350 a month. Other deputies appointed were:

Miss Gertrude Creath, 2942 Bell avenue; Charles O'Gorman, 3900 Cleveland avenue; John McCarthy, 2354 Louisiana avenue; Thomas C. Kelsey, 4116 West Pine boulevard; Mark O'Neil Kennedy, 3620 McRee avenue; Mary B. Sherry, 3954 Humphrey street; Joseph Meehan, 3710 Evans avenue; Ben Berger, 4274 Farlin avenue; Daniel C. Johnson, 4489 Washington boulevard; Floyd Watkins, 6118 North Broadway; J. D. Pierce, 5883 Enright avenue; Thomas J. O'Connell, 1456 Hamilton avenue; Ralph Pepoon, 3439 Shenandoah avenue; Edward P. Heberling, 3110 Kossuth avenue; Albert Wassmer, 613 Hickory street; Eileen Gemke, 3907 Maffitt avenue, and Henry Meer, Alexian Brothers' Hospital.

TOUHY GANGSTER IS FINED

Ordered to Pay $500 or Go to Jail on Weapon Charge.

By the Associated Press.

ELKHORN, Wis., Jan. 29. — Edward (Father Tom) McFadden, elderly member of the Touhy gang, pleaded guilty yesterday to a charge of carrying concealed weapons. County Judge Roscoe fined him $500 and gave him until Thursday to pay with a 10 months' jail term as the alternative.

McFadden was arrested in July, 1933, with Gus Schaefer, the late Willie Sharkey, and Roger Touhy, gang leader, when Touhy's automobile hit a telephone pole. Touhy and Schaefer are in prison for the kidnaping of John (Jake the Barber) Factor and Sharkey has killed himself.

AMUSEMENTS

Leading Theatre of St. Louis **American** Market at Seventh — ONE WEEK ONLY
Beg. Next Mon. Night — Nights at 8:10 Sharp
Matinees, Wed. and Sat., 2:10 Sharp
Seats Now Selling — Mail Orders Accepted
The Theatre Guild Presents Eugene O'Neill's Great Play
AH, WILDERNESS!
with **GEO. M. COHAN**
NIGHTS—$3c, $1.10, $1.65, $2.20, $2.75. MATINEES—$3c, $1.10, $1.65, $2.20.

TONIGHT—8:30—MUNICIPAL AUDITORIUM
LOTTE LEHMANN
SOPRANO
In Lieder and Arias. Ticket Office, Aeolian, 1004 Olive. Auditorium Box Office Opens at 7:30.

GARRICK BURLESQUE — PHONE MAIN 2651 WE HOLD SEATS
NOW PLAYING
5 NEW DANCERS—50 STARS
RARING DANCES—BEST in BURLESQUE
LAFFIN THRU
RIP-ROARING FUN—DAZZLING SCENES
500 FIRST BALCONY RESERVED SEATS, MATINEE & NIGHT 25c

PHOTOPLAY THEATRES

Movie Time Table

AMBASSADOR — "The Gay Bride," with Carole Lombard and Chester Morris, at 11:45, 2:20, 4:55, 7:30 and 10; stage show at 12:20, 3:55, 6:30 and 9.

FOX — Will Rogers in "The County Chairman" at 1:25, 4:15, 7 and 9:50; "Secret of the Chateau" at 12:15, 3, 5:50 and 8:40.

LOEW'S—"David Copperfield," with Frank Lawton, W. C. Fields, Madge Evans and others, at 11:53, 2:21, 4:49, 7:17 and 9:45.

MISSOURI — Warner Oland in "Charlie Chan in Paris," at 1:15, 4:15, 7:20, 10:30; "Wicked Woman," at 11:30, 2:25, 5:25, 8:30; stage show at 12:30, 3:30, 6:35, 9:35.

ORPHEUM—Josephine Hutchinson and George Brent in "The Right to Live" at 12:10, 2:39, 5:08, 7:37, 9:04; "Woman in the Dark" at 11, 1:29, 3:58, 6:27, 8:54.

SHUBERT—Gary Cooper, Franchot Tone and others in "The Lives of a Bengal Lancer" at 1:29, 4:07, 6:45 and 9:23.

RITZ 3147 S. GRAND — DOORS OPEN 6:30 — 25c TILL 7 P. M.
90 MINUTES OF LAFFS!
Stan Laurel ● Oliver Hardy
Victor Herbert's Musical Hit!
'BABES IN TOYLAND'
With Charlotte Henry and "The 3 Little Pigs"
● PLUS ●
★ Jean Parker ★ James Dunn ★ Una Merkel ★ Stuart Erwin
'HAVE A HEART'
4 OTHER GRAND UNITS

20c Till 6 — 25c After — **EMPRESS**
● **GRETA GARBO**
The Painted Veil
with HERBERT MARSHALL · GEORGE BRENT
PLUS ● WM. HAINES ★ JUDITH ALLEN
'YOUNG AND BEAUTIFUL'
Fio Rito's Band—Wampas Baby Stars
PLUS THE 3 STOOGES in "WOMAN HATERS"

25c 6:30 to 7 — **UPTOWN** 4900 DELMAR — 25c 6:30 to 7
JEAN PARKER and JAMES DUNN
"HAVE A HEART"
Plus 2nd Big Hit
LAUREL and HARDY
"B-A-B-E-S" IN T-O-Y-L-A-N-D"
Walt Disney's "Peculiar Penguins"

ST. LOUIS AMUSEMENT CO. AND AFFILIATES

SHAW 3901 SHAW — GIANT AMATEUR TALENT REVUE 8—ENTERTAINING ALL-LAFF ACTS—8 BILLY KNIGHT MASTER OF CEREMONIES C. RAINS "MAN WHO RECLAIMED HEAD" MARY BOLAND "DOWN TO LAST YACHT"

CAPITOL 6th-Chestnut — C. COLBERT, "IMITATION OF LIFE" P. CAVANAUGH in "THE MENACE"

GRANADA 4533 Gravois
LINDELL Grand & Hebert
MIKADO 5955 Easton
MORE POWERFUL THAN "BACK STREET"
C. Colbert, 'Imitation of Life'
Dick Arlen in 'Ready for Love'

W. E. LYRIC Delmar & Euclid
SHENANDOAH Grand & Shenandoah
OPEN 6 P. M.—STARTS 6:30 P. M.
MUCH GREATER THAN "BACK STREET"
C. Colbert, 'Imitation of Life'
G. SWANSON J. BOLES **'MUSIC IN AIR'**

UNION Union & Easton — 15c Admission
MAURICE CHEVALIER, "WAY TO LOVE"
JOHN BARRYMORE, "COUNSELLOR AT LAW"

AUBERT 4949 Easton
JOE PENNER-OAKIE, "COLLEGE RHYTHM"
Bennett-Lederer, 'PURSUIT HAPPINESS'

CONGRESS 4023 Olive — 15c Admission
BUCK JONES in 'When a Man Sees Red'
Marian Marsh, 'GIRL OF LIMBERLOST'

FLORISSANT 2138 E. Grand
Platonite Chinaware to All Ladies
Richard Cromwell, 'Among the Missing'
C. Rains, 'Man Who Reclaimed His Head'

GRAVOIS 2631 S. Jefferson
POWELL-KEELER in "FLIRTATION WALK"
Ann Shirley, 'Anne of Green Gables'

KINGSLAND 6457 Gravois
C. Rains, 'Man Who Reclaimed Head'
Mary Boland, 'DOWN TO LAST YACHT'

MAFFITT Vandeventer & St. Louis
FREE DINNERWARE TO LADIES
RICHARD CROMWELL, 'AMONG THE MISSING'
C. RAINS, 'MAN WHO RECLAIMED HEAD'

LAFAYETTE 1643 S. Jefferson
JOE PENNER-OAKIE, "COLLEGE RHYTHM"
Bennett-Lederer, 'PURSUIT HAPPINESS'

MANCHESTER 4247 Manchester
POWELL-KEELER, "FLIRTATION WALK"
Ann Shirley, 'Anne of Green Gables'

MAPLEWOOD 7170 Manchester
GIANT AMATEUR TALENT REVUE
8 LAFF ACTS—BILLY KNIGHT, M. C.
W. C. Fields-Baby Leroy, 'IT'S A GIFT'
Genevieve Tobin, 'BY YOUR LEAVE'

PAGEANT 5851 Delmar
JOE PENNER-OAKIE, "COLLEGE RHYTHM"
Bennett-Lederer, 'PURSUIT HAPPINESS'

TIVOLI 6350 Delmar
POWELL-KEELER, "FLIRTATION WALK"
Ann Shirley, 'Anne of Green Gables'

PHOTOPLAY THEATRES

FANCHON & MARCO Theatres .. ST. LOUIS LEADING SHOWS

FOX 2nd Smash Week
WILL ROGERS
"THE COUNTY CHAIRMAN"
Evelyn Venable—Louise Dresser and Stepin Fetchit
PLUS 2ND BIG PICTURE
"Secret of the Chateau"
25c to 2

AMBASSADOR
ON STAGE
IRVING ROSE and His Club Caprice Orchestra
With GYPSY NINA and Other Big Acts
ON SCREEN
Carole Lombard—Zasu Pitts in Metro-Goldwyn-Mayer's "THE GAY BRIDE"
25c to 2 — 35c 2 to 7:30

MISSOURI
ON STAGE
BIG TIME VAUDEVILLE
Sid Page and Other Big Acts
On Screen
2 CHOICE PICTURES
CHARLIE CHAN IN PARIS and WICKED WOMEN
25c to 7:30

ORPHEUM
15c TILL 2 — 35c TILL 6
NOW
W. Somerset Maughan's "THE RIGHT TO LIVE"
with JOSEPHINE HUTCHINSON, GEORGE BRENT
PLUS
Dashiell Hammett's 'WOMAN IN THE DARK'

SHUBERT
25c TILL 2 — 35c TILL 6
NOW
THE LIVES OF A BENGAL LANCER
With GARY COOPER, FRANCHOT TONE, RICHARD CROMWELL, KATHLEEN BURKE

LOEW'S State
"Loew's Hot Tip Picture"
NOW!! Doors Open 9 a. m.
CHARLES DICKENS' **DAVID COPPERFIELD**
With M-G-M Star Cast of 65
W. C. FIELDS, Maureen O'Sullivan, Lionel Barrymore, Edna May Oliver
ALSO MICKEY MOUSE CARTOON
SOON "SEQUOIA"

Business for sale ads in the Post-Dispatch want pages become business opportunities for many readers with business experience.

TODAY'S PHOTO PLAY INDEX

Cardinal 6900 Florissant — Adm. 10c & 20c. 'Cleopatra,' and Lee Tracy in 'YOU BELONG TO ME.'

Cinderella Cherokee & Iowa — Will Rogers in 'Judge Priest.' Also Robt. Young 'Death on the Diamond.'

COLUMBIA 5257 Southwest — Wm. Powell, Myrna Loy in 'EVELYN PRENTICE' and Ricardo Cortez in 'RAT, COAT AND GLOVE.'

Compton 3145 Park — Lee Tracy in 'LEMON DROP KID,' and 'The Dragon Murder Case.'

EASTON Easton & Taylor — 'Crime Without Passion,' Claude Rains. 'Black Moon,' Jack Holt.

FAIRY 5640 Easton — 10c & 20c. Dinnerware Free. Richard Cromwell, 'Name the Woman,' & 'Bachelor of Arts'

HI-POINTE 1001 McCausland — Better Than 'Back Street.' Greater Than 'Only Yesterday.' 'IMITATION OF LIFE' WITH CLAUDETTE COLBERT GLORIA SWANSON. 'MUSIC IN THE AIR.'

Hollywood 6th & St. Charles — H. B. Warner, 'Sorrell and Son.' Randolph Scott in 'Wagon Wheels.'

IRMA 6324 Bartmer — 'The Merry Widow' Chevalier and MacDonald.

Ivanhoe 3239 Ivanhoe — Bargain Nite. Jack Holt, Jean Arthur in 'DEFENSE RESTS.' Tim McCoy in 'A Man's Game.' Comedy, Musical, Scrappy.

King Bee 1710 N. Jefferson — Ann Harding, 'The Fountain.' Onslow Stevens in 'HOUSE OF DANGER.'

Kirkwood Kirkwood, Mo. — 'The Fountain,' Ann Harding. 'Lost Lady,' Barbara Stanwyck. Comedy.

LEMAY 318 Lemay Ferry Road — Joan Crawford, 'CHAINED.' F. Tone, 'Gentlemen Are Born.' 20c & 10c.

Lexington 3408 N. Union — EDDIE CANTOR in 'Roman Scandals' Dorothy Sebastian, Fred Kohler in 'SHIPS OF WANTED MEN.' News.

Macklind 5416 Arsenal — John Darrow, 'Strange People.' John Wayne, 'Randy Rides Alone.' 10c & 15c.

Marquette 1806 Franklin — Grace Moore, 'One Night of Love.' W. C. Fields, 'IT'S A GIFT.' Comedy.

McNAIR 2100 Pestalozzi — Adults 10c Until 7:30. Joan Blondell in 'Kansas City Princess.' Richard Cromwell in 'Among the Missing.' Comedy and News.

Ashland 3520 Newstead — Loretta Young, John Boles. 'WHITE PARADE' 'Kentucky Kernels,' Wheeler & Woolsey.

BADEN 8201 N. B'way — John Boles, 'WHITE PARADE.' Bruce Cabot, 'Night Alarm.' Hot Ovenware.

BREMEN 20th & Bremen — Geo. M. Cohan, 'Gambling.' Wheeler & Woolsey, 'Kentucky Kernels.' Hot Oven'e.

LEE 4366 Lee — 'Name the Woman.' Richard Cromwell, Arline Judge. 'Great Expectations,' Phillips Holmes.

MELBA Grand & Miami — Triple Unit Program. Joan Crawford and Clark Gable in 'CHAINED.' Also Warner Baxter, 'Hell in the Heavens.' Also 'La Cucaracha.' Bargain Prices to 7 P. M.

MELVIN 2912 Chippewa — Chinaware Nite. G. Arliss, 'Last Gentleman.' B. Barnes in 'One Exciting Adventure'

Michigan 7224 Michigan — Loretta Young in 'WHITE PARADE.' and Robt. Montgomery in 'HIDE OUT.' Also Amateur Discovery Nite. All Nurses in Uniforms Adm. Free.

MONTGOMERY Love.' Bob Steele in 'A Demon for Trouble.' Cartoon. 'Return of Chandu,' Serial. — 15th and Montgomery. Grace Moore in 'One Night of

NEW WHITE WAY 6th & Hickory — 'AGE OF INNOCENCE,' Irene Dunne, John Boles. 'IN OLD SANTA FE.'

OZARK Webster Groves — 25c Until 7:30. John Boles, Loretta Young, Richard Cromwell, 'Name the Woman,' & 'Bachelor of Arts' 'THE WHITE PARADE.' Ricardo Cortez, Verree Teasdale in 'THE FIREBIRD.'

PALM 3010 N. Union — Carole Lombard in 'Lady by Choice.' Claude Raines in 'Crime Without Passion.'

Pauline Lillian & Claxton — Hot Ovenware. 'It's a Gift,' W. C. Fields, and 'Barretts of Wimpole St.'

Powhatan 3111 Sutton Kansom,' Mary — 'Mrs. Wiggs of the Cabbage Patch,' W. C. Fields, Zasu Pitts. 'Million-Dollar Carlisle. Cartoon & News.

Princess 2841 Pestalozzi — 10c & 20c. Ovenware. Loretta Young in 'Musical Caravan.' Tim McCoy in 'Hold the Press.' Todd & Kelley. Shorts.

Red Wing 4557 Virginia — Janet Gaynor, 'Servants' Entrance.' Randolph Scott in 'Wagon Wheels.'

RIVOLI 6th Near Olive — JACKIE COOPER in 'Pecks Bad Boy' Also 'LITTLE MISS MARKER.' Tomorrow, 'GRACE MOORE in 'ONE NIGHT OF LOVE.'

ROBIN 5479 Robin — Reduced Prices Till 7:30. Mae Robson in 'Lady by Choice,' and 'Marie Galante.'

ROXY 5500 Lansdowne — 'Case of Howling Dog,' Warren William. 'Scarlet Empress,' M. Dietrich.

Shady Oak CLAYTON — 'Age of Innocence,' John Boles. 'British Agent,' Leslie Howard.

STUDIO 6218 Nat. Bridge — 'The Firebird,' H. Hayes. 'What Every Woman Knows.' Chinaware.

Temple FERGUSON — Snow Starts 6:45 P. M. Will Rogers, 'Judge Priest.' Ketti Gallian, 'Marie Galante.'

Virginia 5117 Virginia — Grace Moore in 'One Night of Love.' Richard Cromwell in 'Among the Missing.'

Wellston 6226 Easton — Wm. Powell, Myrna Loy, in 'Evelyn Prentice' Charles Starrett, 'THE SILVER STREAK.'

O'FALLON 4026 W. Florissant — J. Boles, L. Young in 'THE WHITE PARADE' Wheeler & Woolsey in 'Kentucky Kernels.' Kitchenware.

QUEENS 4704 Maffitt — 'HELL IN THE HEAVENS,' Warner Baxter. 'GIRL OF THE LIMBERLOST,' Marian Marsh, Ralph Morgan.

Salisbury 2504 Salisbury — George M. Cohan, Wynne Gibson in 'GAMBLING.' Wheeler & Woolsey in 'KENTUCKY KERNELS.' Chinaware.

DEMOCRATS TRY TO GAG MINORITY IN MISSOURI HOUSE

Group Reports Rule Interpretation to Block Votes on Politically Embarrassing Questions.

By the Jefferson City Correspondent of the Post-Dispatch.

JEFFERSON CITY, Jan. 29.—The Democratic majority in the House attempted to gag the Republican minority today, through a revised interpretation of its rules, which will permit the smothering of any Republican maneuvering to force the Democrats into a record vote on matters of politics and the administration, or any investigation of State activities.

The rule interpretation, which was reported out today by the Democratic members of the House Committee on Rules, provides for automatic shunting into standing committees of all resolutions, petitions or memorials offered in the House without an opportunity for debate and without a vote.

It also seeks to deprive the House members of their right, granted by the Constitution, to demand a roll call on adoption of resolutions, petitions or memorials at the time of their introduction.

A resolution embodying the new construction of the rule, was introduced in the House for the committee by its chairman, Representative John D. Taylor of Chariton County. On his motion, action was laid over until tomorrow morning, to allow time for printing of the resolution.

Confident of Adoption.

Democratic leaders are confident the Democratic majority will adopt the revision. Democrats hold 102 of the 150 House seats. Republicans hold 47 and there is one vacancy due to the death of S. J. Easterday (Rep.), Crawford County.

Trouble over this rule began about two weeks ago when Republican members offered a resolution to memorialize Congress to authorize immediate payment of the soldier bonus adjusted certificates of World War Veterans. Democratic leaders immediately moved it be referred to a committee. Speaker Christy refused to demand of several Republican members for a roll call. The demand subsequently was withdrawn and the resolution referred to a committee, until leaders on both sides could discuss the parliamentary points involved.

The question came up again a few days ago, when Republican members offered a resolution for an investigation of alleged misuse of State-owned automobiles for private purposes. The resolution was withdrawn when Democratic leaders moved to throw it into a committee without a record vote.

With indications of more minority resolutions which might cause political trouble for the majority, the House Committee on Rules went into action.

Its report, completed last night, provides for writing into the rules an interpretation of Rule No. 80, which provides that if a motion is made to refer to a standing committee any petition, memorial, resolution "or paper," "it shall be considered by the Speaker without question, unless objection be made to such reference."

The revised interpretation provides that after such a matter is introduced, any House member may make a motion to refer it to a standing committee, and "it shall be the duty of the Speaker to make an order referring such petition, memorial, resolution or paper to an appropriate standing committee without debate and without the taking of any vote thereon, and such motion to refer shall not be considered a 'question' before the House requiring a vote under the provisions of Section 42, Article 4 of the Constitution."

Constitutional Provision.

The constitutional section referred to requires that "the yeas and nays on any question shall be taken and entered on the journal at the motion of any two members." It further provides that "whenever the yeas and nays are demanded, the whole list of members shall be called, and the names of the absentees shall be noted and published in the journal."

The revised interpretation further provides that if any member objects to the reference to the committee designated by the Speaker, and moves that the matter be sent to another committee, a vote may be taken on that motion, only as to a change in reference, but not on the adoption of the resolution, petition or memorial.

Democratic members of the Rules Committee are Chairman Taylor of Chariton County, Walsh of St. Louis, Drury of Ste. Genevieve, Hamlin of Marion County and Haskell of Kansas City. The Republican members, who dissented from the report, are Presley of Dallas County and Crain of St. Louis County.

Zoning Suit Dismissed.

A suit to enjoin Leroy Helmholt from operating an automobile service station at 3414 Iowa avenue was dismissed in Circuit Judge O'Malley's court yesterday at request of Leo K. Milberger and William Vaeth, neighboring property owners, who had asked for the injunction. It was alleged that the operation of a service station on the premises was a violation of the zoning ordinance. However, a spot zoning ordinance was recently passed over the Mayor's veto changing the zone classification of the property from residence to commercial.

FOR TELEPHONE ORDERS or Adjustments Call GArfield 4500 . . . Direct, Quick Personal Shopping Service

Charge Purchases Will Appear on February Statement—Payable in March!

FAMOUS-BARR CO.

OPERATED BY THE MAY DEPT. STORES CO.

WE GIVE AND REDEEM EAGLE STAMPS—FEW RESTRICTED ARTICLES EXCEPTED

you'll get excited about

Hudson Seal*

Fur Coats, in Two Groups From Our Own Stock! Beginning Wednesday!

Originally $175 to $195

$145

Sizes 16 to 40

Originally $225 to $275

$168

Small, Large and Half Sizes

¶ Reductions that remove the last obstacle to your possessing one of these beautiful, dependable Coats! Swagger and full length . . . in smart models.

A Small Deposit . . . *and Regular Monthly Payments, Enables You to Put Your Fur Coat in the Will Call, for Next Winter.*

*Dyed Muskrat

Fur Shop—Fourth Floor

You're Invited to a

Grand Pageant

of Cosmetic Make-Up and Fashion Show

Wednesday at 2:30 P. M.

Exhibition Hall Ninth Floor

Presented by

Joan of Hollywood and 3 Other Charming Film Actresses

¶ Featuring LUMINOUS of HOLLYWOOD! Make the acquaintance of this LUMINOUS make-up that prolongs a youthful complexion . . . and conceals the on-coming signs of age.

ADMISSION by TICKET

Obtainable Without Charge in Our Toilet Goods Section—Main Floor

Without Charge . . All This Week

A LUMINOUS Make-Up and LUMINOUS Ice-Pack. Be sure to come in and meet Joan of Hollywood and her assistants.

NRA WE DO OUR PART

Fruit of the Loom Shirts for Men

Semi-Annual Sale! Starting Today

$1.65 Value, at

$1.35 *Soft Collar Attached Style*

$1.95 Value, at

$1.55 *2 Starched Collars to Match!*

¶ The name "Fruit-of-the-Loom" makes this an event to acclaim! Here are some of the choicest fabrics the maker offers . . . precisely tailored and easy to launder. When you see them . . follow that impulse. Choose plentifully!

Smart Tans, Blues, Greens Grays and Helios . . . All Shrinkproof and Colorfast!

Main Floor

Cribs for Infants

In Our February Sale of Nursery Furniture!

$16.98 Value

$13.50

¶ Sturdy Cribs, chosen with your baby's comfort in mind! Have drop sides, sagless springs, decorated panels and 2-inch easy rolling casters! Ivory, green, walnut or maple finish!

$24.98 Chifforobes to Match the Above Cribs.....$19.50
$11.50 High Chairs to Match; with Sani-Trays, Adjustable Foot Rest....$8.50
Other Cribs, Chifforobes, Chests, Chairs, Youth Beds. Less.....¼ to ⅓

Specials for Wednesday, Baby Day

$5.98 Collapsible Bathinettes; Bath Rest, Spray and Drain.....$4.85
Mill Reject $1.98 Crib Blankets; 36x50-Inch; Satin Bound.....$1.19
59c Vanta Vests; Winter Weight Cotton; Infancy to 1½ Years.....48c
Babies' 98c Philippine Handmade Dresses; Beautifully Hand Embroidered and Scalloped; Infancy to 2 Years.....79c
$1.59 Knit Sets; Include Sweater Sacque, Cap and Bootees; of Soft All-Wool Yarns in Attractive Designs.....$1.29

Infants' Dept.—Fifth Floor

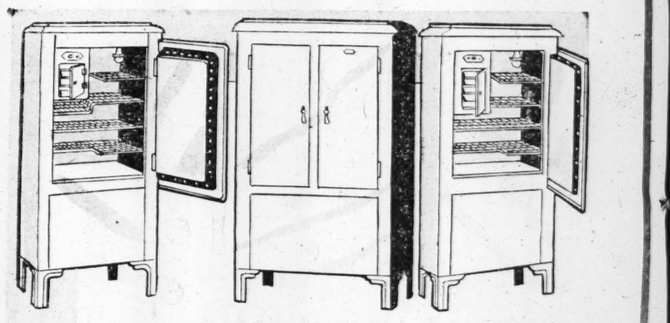

CLEARANCE! UNIVERSAL Refrigerators

Floor Samples and Reconditioned Models at Fractions of Their Original Prices!

¶ Thousands of thrifty, efficiency-seeking St. Louisans already own these dependable Universal Electric Refrigerators! *This* is *your* chance to have one at a notable saving! Starting Wednesday, take your pick of 10 marvelous models . . . you need only to see them to recognize the unique value you'll be getting! Don't delay . . . there are just 25!

SMALL CASH PAYMENT *Plus Carrying Charge, Balance Monthly, Buys One!*

May Also Be Purchased on Meter-Ice Plan, 25c Per Day. Small Carrying Charge.

NO.	MODEL	KIND OF FINISH	LIST	NOW
1	503 P	All Porcelain	$159.50	**$129.50**
1	503 L	Porcelain Interior	$159.50	**$129.50**
2	LP 55	Porcelain Interior	$ 99.50	**$ 69.50**
1	LP 6	Porcelain Interior	$125.00	**$ 69.50**
2	LP 65	Porcelain Interior	$159.50	**$ 99.50**
2	LP 6½	Porcelain Interior	$149.50	**$ 89.50**
6	604 P	All-Porcelain	$199.50	**$149.50**
2	604 L	Porcelain Interior	$179.50	**$129.50**
2	705 P	All-Porcelain	$229.50	**$169.50**
5	705 L	Porcelain Interior	$199.50	**$159.50**

Seventh Floor

$2.45 High Grade Inlaid

LINOLEUM

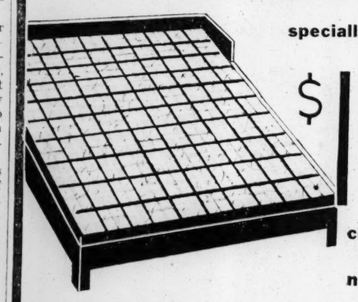

specially offered!

$1.79 *Square Yard*

choose from 8 bright new designs

¶ Just the kind of Linoleum you have often wished for . . . at a special low price! Brighten up your kitchen or breakfast room with tile . . . inlaid . . . or embossed pattern Linoleum!

$6.00 All-Hair Rug Cushions

Make your rugs wear two or three times as long . . . by underlaying them with Rug Cushions!

9x12 or 8.3x10.6 Size

$3.98

Ninth Floor

new! efficient! Knapp-Monarch electric

Ventilating Fans

Every Home Needs One!

8-Inch Size . . .

$2.98

¶ Free your home of cooking odors this easy way! Have four blades and induction type motor that won't interfere with your radio. Extend from 25 to 40 inches. For AC current only!

10-Inch Size, at $5.75

Seventh Floor

ANTIS SAY ONLY U. S. TROOPS CAN STOP HUEY LONG

Apparently Hoping for Armed Conflict That Will Lead to Intervention by Federal Government.

ANOTHER SPECIAL SESSION LIKELY

'Kingfish' Expected to Take Care of Some Matters That Were Neglected at Previous Assemblies.

By PAUL Y. ANDERSON,
A Staff Correspondent of the Post-Dispatch.

BATON ROUGE, La., Jan. 29.—[illegible] violence in Louisiana within [illegible] days would not be surprising [illegible] something happens to [illegible] the natural course of events. [illegible] militant minority opposed to [illegible]dership of Senator Huey P. [illegible] apparently has resolved to [illegible] about an armed conflict of [illegible]portions as to require the [illegible] of the Federal Govern[illegible]faction, calling itself [illegible] Deal Association, may, [illegible] be backed by the Stan[illegible] Co. of Louisiana—as Long [illegible] The company says it is [illegible] leaders of the association [illegible]ard Oil employes. Some [illegible] are now being sought by [illegible] police on the charge of con[illegible] to assassinate Long Friday

Long Consolidates Position.

[illegible] Saturday morning the [illegible]fish" moved swiftly and vig[illegible] to consolidate his position. [illegible]siana counties are called [illegible] Baton Rouge is the State [illegible]. It is in the parish of East [illegible] Rouge. This parish has al[illegible]ed heavily against Long. [illegible]rish officials are hostile to [illegible]

[illegible] Square Dealers—3000 strong, [illegible] with rifles and shotguns—[illegible]upied the capitol. After [illegible] listened to some speeches [illegible] landing of the stone stair[illegible]ing from the stately lobby, [illegible]ersed. A few hours later [illegible]scar K. Allen, acting on [illegible]orders, had declared mar[illegible]

[illegible] dawn, sleepy-eyed, khaki[illegible] from the farms and [illegible]re piling out of motor [illegible] deploying around the [illegible] other public buildings. [illegible]aturday afternoon the [illegible] Dealers returned to the [illegible] the airport here. They [illegible] the same discovery that the [illegible] bonus marchers made in [illegible]ton, in July, 1932—that un[illegible]ipped civilians are no match for [illegible] soldiery. One was shot—[illegible] fatally—and many were [illegible]

[illegible] completed the rout of the [illegible] Dealers in East Baton [illegible] parish, seat of the capitol. [illegible]e retreated to the adjoin[illegible]es of East Feliciana and [illegible]Feliciana. Their president, [illegible] Bourgeois, a former employe [illegible] Standard Oil of Louisiana, [illegible]hiding. It is apparent that [illegible] Square Dealers hope for an [illegible]n of martial law—first to [illegible] Felicianas, then to other par[illegible]culminating finally in a [illegible] of such gravity as to neces[illegible] the dispatch of Federal [illegible] They realize that only the [illegible] Government can stop Long [illegible]iana and they believe that [illegible]dministration wishes to stop

New Special Session Likely.

[illegible] There is no question that Long [illegible] whatever measures he [illegible] necessary to consolidate his [illegible] in what he calls "My State [illegible]ana." The indication are [illegible]her special session of the [illegible] the fourth within a [illegible] be called by his trained [illegible] Allen, within a few days, [illegible] up a few items that Long [illegible] during the last three. [illegible] it was stated today on [illegible]ppeared to be reliable au[illegible] that the Legislature will [illegible]onvention to rewrite the [illegible]onstitution. According to [illegible]lan, as it is described to [illegible]delegates to the convention [illegible]ist of the pro-Long mem[illegible]he Legislature, plus certain [illegible]known to be friendly to [illegible]

[illegible] main purpose in rewriting [illegible]tution would be the fur[illegible]entration of power in his [illegible]s, and this would be ac[illegible]d by abolishing a large [illegible] of public offices now held [illegible] who are his political ene[illegible]. Most important among these [illegible]s and District Judges. [illegible] now has 156 parishes [illegible]arish has a Sheriff and [illegible]e judges. It is said to [illegible] plan to redistrict the [illegible]ducing the number of par[illegible]perhaps as few as 15, and [illegible]der them in such a way [illegible]ure the election of parish [illegible]friendly to himself.

Bold Plan; Idea Back of It.

[illegible] The outside world this may [illegible] like a bold enterprise, but [illegible] who has studied Long's past [illegible] would be surprised. Audacity is a prime characteristic of his method.

He would have, morover, an additional motive for setting up what he would describe as a "model" State Constitution. It would fit perfectly into his plan to be able to point to the "model" Constitution which he had given Louisiana, and to promise to do the same thing for the United States.

If and when the Legislature meets, Long will be in the center aisle, shouting his orders in person. If the Constitution is rewritten, he will dictate it personally. The chances are that he has already dictated it, and is carrying a copy of the new one in his coat pocket—along with a copy of his new song, "Every Man a King."

He telephoned to friends in New Orleans last night that he would arrive here from Washington by plane Thursday. It is believed that Gov. Allen will summon the Legislature immediately.

Sheriff's Office Occupied.

The Sheriff's office in East Baton Rouge parish has not been wholly subjugated, although the National Guard occupied it yesterday.

There is a hostile Judge in the parish. Both offices could be abolished by act of the Legislature, or the method of changing their occupants radically changed. Both the Sheriff and the Judge were accused by Long as participants in what he said was the plot to assassinate him.

The chief—almost the only—industry in Baton Rouge is the refinery of the Standard Oil Co. of Louisiana. Long insists that this company has dominated the parish. Long is not afraid of the Federal Government. He does not believe that President Roosevelt would dare send United States troops into Louisiana. He thinks that would be a terrible mistake from the administration's standpoint—and he hopes the administration will make it.

'Kingfish' Going to 'Murder' Inquiry

—Associated Press Photo.

UNITED STATES SENATOR HUEY P. LONG

ENTERING the State Supreme Court chambers in his $5,000,000 Capitol at Baton Rouge, La., where a few minutes later he charged that a group of "50 or 70" men, including several public officials, conspired to waylay and assassinate him. The testimony was given before an East Baton Rouge district judge at a special hearing. Personal bodyguards pressed closely about Long.

BRONZE TABLETS TO TELL HISTORY OF BOULDER DAM

One Will Bear Names of Men Killed by Accident During Construction.

By the Associated Press.

WASHINGTON, Jan. 29.—Secretary of Interior Ickes said today that an architect was designing four large bronze tablets to be placed at Boulder Dam on the Colorado River.

"In effect," Ickes said in a letter to Senator Johnson (Rep.), California, co-author of the Boulder Dam bill, "these tablets will be a history and description of the dam. One of the tablets is to portray the part labor had in the dam's construction, and it is planned to have placed on it the names of all those who lost their lives by accident during construction."

Ickes said it was expected that the last concrete for the dam would be poured Feb. 22. The tablets will not be placed until later.

CHILD LABOR AMENDMENT REJECTED BY TEXAS SENATE

Body of Legislature Refuses to Overturn Adverse Report Submitted by Committee.

By the Associated Press.

AUSTIN, Tex., Jan. 29.—Ratification of the proposed child labor amendment to the Federal Constitution was rejected today by the Senate of the Texas Legislature.

By a vote of 18 to 10 the Senate refused to overturn an adverse report of the Constitutional Amendments Committee on a resolution to ratify the amendment which was submitted 10 years ago.

ANOTHER PROPOSAL ON CONSTITUTION CHANGE

Congressman, Now Dead, Sought Direct Vote on Projected Amendments.

Post-Dispatch Bureau,
201-205 Kellogg Building.

WASHINGTON, Jan. 29.—The proposal of Secretary of Agriculture Wallace to provide for "economic democracy" by permitting amendments to the Constitution by a direct vote of the people has a forerunner in House joint resolution 34, introduced Jan. 3 by the late Anthony J. Griffin (Dem.), New York.

Griffin, who was interested in taxing "tax-exempt" securities, proposed the following remedy:

"Resolved by the Senate and House of Representatives of the United States of America in Congress assembled (two-thirds of each House concurring therein), that in lieu of Article V of the Constitution of the United States, the following proposed amendment which shall be valid to all intents and purposes as part of the Constitution when ratified by the Legislatures of three-fourths of the states:

"The Congress, whenever two-thirds of both Houses shall deem it necessary, shall propose amendments to this Constitution, or, on the application of the Legislatures of two-thirds of the several states, shall call a convention for proposing amendments, which, in either case, shall be valid to all intents and purposes as part of this Constitution when ratified by the voters of three-fourths of the several states, at any general election within seven years after submission by Congress of such amendment; the voters in said states shall have the qualifications requisite for electors of the most numerous branch of the State Legislatures; provided, that no state without its consent, shall be deprived of its equal suffrage in the Senate."

Griffin, who was a member of the House Appropriations Committee, died before he could press for action by the House Judiciary Committee on his proposal. The resolution has been put on the committee calendar, but no date has been set for hearings.

The Griffin resolution, although intended to make easier an amendment to the income tax amendment, would apply, of course, to other constitutional amendments such as the proposed child labor amendment and the proposal of Senator Norris for abolition of the Electoral College.

Wallace, irked by the slow-moving amendment machinery, proposed that amendments be initiated by a council of four, to be ratified "by referendum, upon, say, a two-thirds vote of the people."

FEDERAL TROOPS BATTLE URUGUAY REBELS; 5 KILLED

Leader of Revolutionist Wing Seriously Injured—Raid on Police Headquarters Fails.

By the Associated Press.

MONTEVIDEO, Uruguay, Jan. 29.—Five persons were dead today and many wounded, a Government announcement said, as a result of clashes between Federal troops and rebel forces.

Ovidio Alonso, Independent Nationalist, leading a band of about 500 revolutionaries, was seriously wounded in a fight between his followers and an army detachment commanded by Col. Vasquez.

The engagement occurred in the Costa de Colla district of the Department of Colonia after Alonso's band raided police headquarters at Villa Rosarim in an unsuccessful attempt to seize arms. Discouraged, the rebels retired after their leader had fallen. Whether those killed were members of the army or rebel forces was not ascertained.

Other sporadic encounters occurred in various parts of Uruguay. About 18,000 Federal soldiers were stationed at stratetgic points to maintain control. The rebels, lacking arms, were believed to be hoping for aid from Basilio Munoz, military chief of the revolution, reported to be assembling his followers across the Brazilian border.

Unconfirmed reports said Munoz and two friends had succeeded in evading army patrols and in entering the country.

The insurrection, led by elements of the Batllista and Independent Nationalist parties, is directed against the government of President Gabriel Terra who has wielded dictatorial powers since March, 1933.

FOURTH DAY OF HUNGER STRIKE BY 600 TUBERCULAR PATIENTS

Many of Invalids of National Hospital in Argentina Seriously Weakened.

By the Associated Press.

CORDOBA, Argentina, Jan. 29.—The hunger strike of 600 tubercular patients of the National Hospital at Santa Maria entered its fourth day today. Lack of nourishment, adding to the ravages of their illness, left many of the invalids seriously weakened.

About half the strikers, most of whom are men, departed from the hospital and lounged weakly about neighboring towns. A few women joined the movement, but remained in the hospital, abstaining from food.

The strike was organized as a protest against conditions at the hospital and to emphasize a demand of the patients for discharge of the institution's director. A Federal inspector, sent here from Buenos Aires, said that he believed the strikers' complaints were unjustified.

The Government committee which studied his report upheld the hospital director and called on the patients to return. Failure to comply, the committee warned, would result in their eviction on charges of promoting disorders. The hospital is supported by revenues from a lottery.

NEW DEPUTIES CONFIRMED

Judges Approve Appointments by Sheriff and Clerk.

The Circuit Judges in general term yesterday confirmed appointments made by Sheriff Madden of Lawrence A. Duggan, Joseph H. Funke and William H. Curran as deputy sheriffs.

The Judges also approved appointments by L. J. Kickham, Clerk of the Circuit Clerk for Criminal Causes, of Joseph Waldman, assigned to division No. 11 as deputy clerk, and Leonard Reyburn, assigned to division No. 12.

Increase in Cigarette Smoking.

WASHINGTON, Jan. 29.—Cigarette consumption in the United States in 1934 averaged almost 1000 for every man, woman and child. Taxes were paid by stamp on 125,611,688,759 cigarettes, an increase of 14,000,000,000 for the year.

SHORTHAND In 30 DAYS

Complete Business Training — Private Instruction — Student Employment Service — Day or Night Sessions.

Dickinson Secretarial School
213 N. 14th CE. 2449

DEBATE ON DOLE PUTS COMMONS IN AN UPROAR

20 Spectators Ejected From Gallery After One Shouts, "Down With the Unemployment Act."

By the Associated Press.

LONDON, Jan. 29.—Disorder broke out in the House of Commons, following a violent verbal attack last night on Prime Minister Ramsay MacDonald over the new nationalized dole system.

Twenty spectators in the public gallery, aroused by a spectator's shouts of "Down with the Unemployment Act!" were forcibly ejected, amid such clamor that members on the floor could not hear each other for 20 minutes.

With the greatest difficulty the gallery was cleared of men and women who joined in the disturbance. No one was reported injured.

Laborite George Buchanan, from Glasgow, had called Prime Minister MacDonald a "swine" and a "mountebank," during debate on the new Dole Board setup, shouting that the Premier "is a low, dirty cur who ought to be flung out of public life and horsewhipped out of it."

It was a violent reopening of Parliament, after the holiday recess. Unexpected emphasis was placed on the Government's relief efforts, recently organized to take over administration of the dole system from local administrations.

Buchanan attacked MacDonald for not appearing in person for the debate on the dole.

"He is a coward!" he shouted. "He may get out of his position and sneak into power and privilege; he may die honored in the end possibly, but when he passes out he will be cursed deservedly by thousands, nay millions, of decent kindly souls who on a winter's night in my native land are suffering as nobody can tell."

Government supporters denied Buchanan's charges that the new dole setup would reduce the amounts that unemployed persons would receive. When they said any hardships would be adjusted if they were found, Buchanan jumped up and exclaimed:

"What—with a Prime Minister like that, a Prime Minister who would double-cross his own aunt?"

SOVIET STANDS BY POLICY OF EXECUTING TERRORISTS

Molotoff, Head of Commissars, Says Foreign Criticism Will Avail Nothing—Reviews Foreign Relations in Report.

By the Associated Press.

MOSCOW, Jan. 29.—Vyacheslaff Molotoff, president of the Council of Commissars, said in a report to the Seventh All-Union Congress of Soviets last night that foreign criticism of the execution of terrorists would not make Russia alter its policy.

"A slanderous campaign" has been conducted abroad, he said, because of the execution of "several dozen revolutionary terrorists," following the assassination of Sergei Kiroff at Leningrad Dec. 1.

Declaring this campaign would avail nothing, Molotoff said the Soviet Government had been lenient toward countries admitting contra-revolutionists into Russia, but that it might become "impatient."

On Relations With Japan.

Applause greeted his statement, in connection with the strained relations with Japan, that mechanization of the Soviet army had been increased four fold in four years, fortifications built for defensive purposes, the army increased and the aviation force enlarged.

As a result, he said, Joseph Stalin, head of the Communist party, had devoted a large percentage of the budget to defense. Molotoff expressed hope the Congress would approve the budget.

Relations with Germany and Poland are developing "abnormally," Molotoff asserted. Although Russia wants good relations with the Nazis, he said, serious difficulties prevented this. He declared Russia must take into consideration the indicated German policy that it is striving to move eastward and slice off part of Soviet territory, rather than move south and west. He pointed to the German theory that it must be master of the world, which he said was voiced by Adolf Hitler in his book, "My Struggle."

Struggle for Markets.

Molotoff, whose office is similar to that of Premier, reviewed dangers to international relations inherent in the depression and the struggle for world markets.

Russia, he said, is in a better position than other nations, as its progress in the last four years has opened a wider horizon with extensive industrial production in sight.

Recognition of Soviet Russia by the United States was pointed out as proof of the growing importance of the country.

Molotoff said the leaders of the Red army were dominated by "a peaceful policy and one of universal peace."

Within four years, he said, the Soviet's "valuta," or gold income from shops and mines had increased six fold and as the country was now manufacturing machinery which it formerly imported, it was able to pay in cash for imports.

EIGHT KILLED WHEN THEATER CEILING IN COLOMBIA FALLS

Representative of National City Bank One of Victims at Medellin.

By the Associated Press.

MEDELLIN, Colombia, Jan. 29.—Eight persons were killed and more than 40 injured when the ceiling of the Alcazar Theater fell last night during a show.

The National City Bank received word in New York today that Wallace Lambie, 25 years old, sub-manager of the bank's branch at Medellin was killed in the theater tragedy.

Lambie, who was born in Africa, was the son of the Rev. T. A. Lambie, a missionary stationed at Addis Ababa, Ethiopia.

ELECTRIC TRAIN SETS RECORD

Reaches 102 Miles an Hour in New Washington-Philadelphia Mark.

WASHINGTON, Jan. 29.—An electric train attained a speed of 102 miles an hour yesterday in breaking all passenger train records for the round-trip between Washington and Philadelphia.

Carrying passengers for the first time on the Pennsylvania Railroads' newly electrified lines between Philadelphia and Washington, the train made the trip to Philadelphia in two hours and eight minutes, almost half an hour faster than the best time of the company's steam trains. On the return journey, the electric flyer broke the record it had just set. It covered the 135 miles in one hour and 51 minutes. A brief stop was made at Baltimore.

SENATE LEADER OPPOSES PARK ON BEER ACT REPEAL

Donnelly Would Keep 3.2 Law and Amend It to Put It Under Liquor Supervisor.

By CURTIS A. BETTS,
A Staff Correspondent of the Post-Dispatch.

JEFFERSON CITY, Jan. 29.—Opposition to Gov. Park's new liquor control bill, which proposes to classify beer as intoxicating, began to build up in the Legislature yesterday with the introduction of a bill by Senator Donnelly, president pro tem of the Senate, to amend rather than repeal the 3.2 per cent beer law.

One of the main features of the Governor's bill now has the active opposition of the Senate leader as well as Senator Brogan of St. Louis, author of the present beer law, and the opposition of the brewery interests, who see in it ultimately the loss of a large amount of their business.

The Governor and E. J. Becker, State Supervisor of Liquor Control, searching for a way to prevent the unauthorized sale of whisky in places licensed to sell only 3.2 beer, included in the new bill a provision classifying all beer in excess of ½ of 1 per cent as intoxicating.

"Dry" Communities Complain.

Senators and Representatives have been receiving many letters complaining that this provision will mean that the brewers will make only 5 per cent beer and that "dry" local communities will be forced to sell intoxicating beer, although local sentiment is against it.

The brewers foresee the day when rural sentiment will force the passage of a local option law under which counties will be permitted by vote to prohibit the sale of intoxicating liquor. If the law classes all beer in excess of one-half of one per cent as intoxicating, they believe they will be precluded from selling beer in about one-half the State.

Senator Donnelly on introducing his beer bill late yesterday, said that in his opinion the difficulty in eiforcing the liquor laws had been

Continued on Page 3, Column 7.

Union-May-Stern's February Sales

But He's Not Half as Surprised as You'll Be When You See These Savings!

Twin Studio Couch
$17.50 Value $9.95

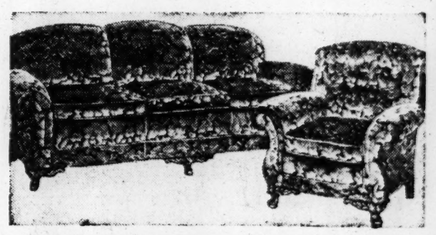

2-Piece Bed-Davenport Suite
$125 Value
A well-made, comfortable suite — two large, handsome pieces covered in heavy Jacquard velour. One of the outstanding values in our great February Sale.
$79

Faultless Washer and 2 Drain Tubs
$44.50 Value
$34.95

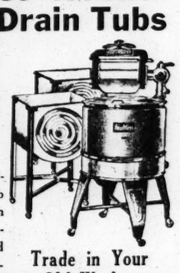

New 1935 Full-porcelain - tub Faultless with one-piece aluminum agitator, and 2 heavy galvanized drain tubs.

Trade in Your Old Washer

Porcelain Gas Ranges
$39.75 Values $28.95

Remington Typewriters
As Low as $17.95

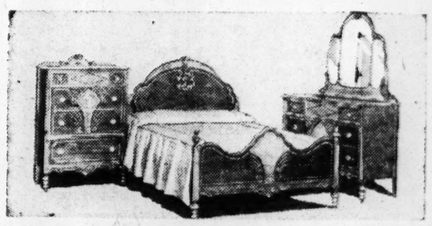

3-Piece Walnut Bedroom Suite
$99 Value
Three generously sized pieces. Walnut with maple trim. Notice the triple mirror dresser—a feature to be found usually only in higher-priced suites. February Sale price.
$69

TRADE IN YOUR OLD FURNITURE

All Stores Open Every Evening Until 9 O'clock

Branch Stores:
Vandeventer & Olive
7150 Manchester Ave.
1063-67 Hodiamont
2720-22 Cherokee St.

UNION-MAY-STERN
1130 OLIVE ST.

Exchange Stores
Vandeventer & Olive
616-18 Franklin Ave.
206 N. 12th St.

MERRY'S "OUTSTANDING SPECIALS"
BRAKES RELINED
INCLUDING STANDARD LININGS AND LABOR
$1.50 Per Wheel — FORD, CHEV., PLYMOUTH
$2.00 Per Wheel — DURANT, ESSEX, DODGE, DE SOTO, PONTIAC, GRAHAM, OLDS, WHIPPET
$2.50 Per Wheel — AUBURN, HUDSON, BUICK, NASH, REO, STUDEBAKER, HUPP, OAKLAND, CHRYSLER
BRAKES Adjusted on Electric Testers While You Wait 50c
EVERY JOB GUARANTEED—BRAKE SPECIALISTS FOR 8 YEARS
H. C. MERRY, Inc., 3920 Lindell

ST. LOUIS POST-DISPATCH

Founded by JOSEPH PULITZER
December 12, 1878
Published by
The Pulitzer Publishing Company
Twelfth Boulevard and Olive Street

THE POST-DISPATCH PLATFORM

I know that my retirement will make no difference in its cardinal principles; that it will always fight for progress and reform, never tolerate injustice or corruption, always fight demagogues of all parties, never belong to any party, always oppose privileged classes and public plunderers, never lack sympathy with the poor, always remain devoted to the public welfare; never be satisfied with merely printing news; always be drastically independent; never be afraid to attack wrong, whether by predatory plutocracy or predatory poverty.

JOSEPH PULITZER.

April 10, 1907.

LETTERS FROM THE PEOPLE

A Proposed Law to Protect Bandits.

To the Editor of the Post-Dispatch:

IT has been called to the attention of the undersigned through press dispatches that complaints have been registered against the State Highway Patrol, in that it is charged with spending part of its time chasing bandits.

We, therefore, propose, in the interest of all bandits, the following legislative enactment:

Section 1. It shall hereafter be unlawful for any member of the State Highway Patrol, while in the line of his duty as such, to harass, hamper, interfere with, chase or capture any kidnaper, bank robber, payroll thief, murderer or highwayman, while engaged in the pursuit of his vocation or while traveling to or from the scene of his activities.

Section 2. It shall be the duty of every Judge of any Circuit Court or Justice of the Peace in any county where such State Highway Patrol shall have inadvertently or intentionally captured or arrested any of the persons named in the first section of this act, without the necessity of a writ of habeas corpus, summarily to discharge all persons inadvertently or intentionally captured on proof that said capture and arrest was made by the State Highway Patrol.

Section 3. It shall be within the power and discretion of every such Circuit Court Judge or Justice of the Peace, or the clerks thereof in vacation, to suspend for a period of not more than 90 days any such highway patrolman for any violation of this act.

Section 4. It shall hereafter be unlawful for any State highway patrolman, while in the discharge of his duties as such, to use any firearm or other weapon upon any person or persons, excepting tourists peacefully traveling along and upon the highways of this State.

O. L. WACKWITZ,
OTIS L. CLONTS,
VICTOR W. LUND,
CLARK HUDSON,
PHILIP C. KOPITSKY,
LOUIS LEVIN.

Modern Wives.

To the Editor of the Post-Dispatch:

GONE are the days when the average wife would help her husband save anything. All wives do now is fly around in cars, attend shows, etc., and then when age creeps in on them, advocate something like the Townsend pension plan.

R. K. HARLEY.

Hot Springs, Ark.

Says City Sportsmen Are to Blame.

To the Editor of the Post-Dispatch:

REFERRING to your editorial defending the anti-gigging bill, I should like to say that I am a native Missourian, having been born and reared in the Black River region. Gigging, or spearing, fish has been a popular practice in the Ozarks ever since my earliest recollection, but it is not the gigging done by the natives that has destroyed the fish in Missouri streams.

The native Ozarkian is conservative, fishing only for occasional sport and for his table use. The disappearance of the fish is caused by the city sportsmen who catch quantities of fish that they do not use, just for sport. They not only use rod and reel, but set trot-lines and use nets, and some of them also use gigs. Gigging is a fine sport and requires great skill. I fail to see why it is taking any more advantage than hunting game with a gun.

ARTHUR COLE.

Will Durant Overlooked Him.

To the Editor of the Post-Dispatch:

I FEEL very much aggrieved because Brother Durant didn't include me in the list of the 10 greatest thinkers. I should have headed the list. I had two great thoughts just lately. First, I thought what a mess Herbert Hoover made of his administration, and then, almost in the same instant, I thought the mess Franklin Delano Roosevelt is making will undoubtedly surpass Brother Hoover's. Now, wasn't that sumpin'? I am a booster for Huey Long.

Pacific, Mo. MARTIN GEORGE.

A Former Medical Student Testifies.

To the Editor of the Post-Dispatch:

YOUR editorial, "Missouri and Her University," deserves utmost consideration by those vitally interested in education and improvement of education in Missouri.

As a former medical student at the University of Missouri, I can cite the loss of able men in the medical school. One, the former dean, Dr. Edgar Allen, and another, Dr. Coonse, orthopedic surgeon.

Dr. Allen could not get laboratory facilities and assistants to carry on his work, for there were no appropriations for it. And Dr. Coonse, because of a chance to teach his surgical technique at Harvard and because of an offer of a larger salary, was lost to the school.

The loss of these two men is not the only loss the State suffered in educational medical facilities. In 1931, the University of Missouri was preparing to give the full four-year medical course with the degree, and opened its doors to do such a service, only to close them again because of lack of funds.

Much may be said of Huey Long in his handling of politics in Louisiana, but he has given Louisiana a medical school and has aided materially in the progress of State education in Louisiana.

MALCOLM E. RUPP.

AN OBJECT LESSON FROM OHIO.

It was primarily for the guidance of the Missouri Legislature and the voters that the Post-Dispatch four years ago made a study of the Ohio State compensation insurance plan. This service was repeated last Sunday, when the Post-Dispatch published a second survey of the Ohio plan.

The most interesting thing about the Ohio plan is that it has worked successfully since 1914 and enjoys the indorsement of more than 40,000 employers. The employers, who pay the bill, assert that it has saved them a great deal of money. The reason why this is so is that under the Ohio system administration of compensation insurance—that is, collection of the fund and distribution of benefits—costs approximately 8 cents on the dollar. In the states where private companies carry this insurance, the cost is approximately 40 cents on the dollar.

All compensation insurance is costlier than it was before the depression. Ohio has found it necessary to increase rates several times. So have the private insurance companies in the rest of the states found it necessary to increase rates several times.

This is not, of course, a test of the comparative merits of the two systems. The test is whether or not in the long run the one is cheaper than the other. The employers of Ohio have found that their plan is cheaper. It enjoys the stanch support of the Ohio Manufacturers' Association and the Ohio Council of Retail Merchants. A special committee which recently investigated the system recommended its further improvement and continuance. Upon the committee sat the presidents and secretaries of the Ohio Manufacturers' Association and the Ohio State Federation of Labor, together with two representatives of the public. So it was representative of the whole interest.

We have been convinced for years that Ohio is setting the rest of the states an excellent example in this field. The Missouri Legislature can very well take cognizance of it. We have a good compensation law in Missouri, but we pay too much for it. They have tried both systems in Ohio, and the support which the Ohio system enjoys from employers is sufficient proof of its superiority. Ohio is one of the great industrial states. It was long plagued, like the other states, by high compensation rates and the constant complaints of private companies that they were not getting enough. This complaint in Missouri comes up every year. It was insistent before the depression.

Ohio's solution of the problem was to institute the state plan. It has stood the test of 19 years. The same people who instituted it are still supporting it. They ought to know. It has weathered good times and bad. It must be good.

What about Missouri?

A "FOOL-PROOF" EXPLOSIVE.

A new form of high explosive, introduced as the first "fool-proof" substance of its kind, is announced by a manufacturer. Twenty per cent more powerful than TNT, the new material is called nitro ammonia. Under tests, it bears up with remarkable forbearance. A rifle ball was fired into a quantity of it, and nothing happened. Red-hot iron bars merely made holes in it. A blow torch made it sizzle, and that was all. Pounding it with 50-pound hammers only pulverized the substance. Thrown into a fire, it meekly decomposed. Jarring it in transportation had no effect. A commercial blasting cap failed to explode the stuff. Nothing will set it off, say the sponsors, except a full-size dynamite cartridge. Nothing but that and, we assume, the detonating power of international rivalries.

THE SMALL LOANS LAW.

As is usual when the Missouri Legislature meets, the small loans law is again under attack. O. H. Moberly, State Finance Commissioner, believes a higher rate of return on loans of $100 or less might serve to eliminate loan sharks. Mr. Moberly says in a report to the Governor:

> We are aware of the continued existence of high-rate, unsupervised agencies, due primarily to the natural demand for loans in small amounts. This demand is being filled at the present time by loan sharks because of the lack of sufficient return on the investment of the regulated licensee to induce him to make these loans of smaller amounts.

Mr. Moberly suggests that remedial legislation may be advisable, and he points out that loans dropped from $8,391,373 in 1932 to $7,156,608 in 1933. There were 101 licensed lenders in 1932 and 82 in 1933. The present rate for small loans is 2½ per cent a month. A bill to reduce the rate to 1 per cent a month has been introduced in the House by Representative Caldwell of Ralls County.

We disagree with Mr. Moberly that the rate should be higher on small loans. The number of licensed dealers making them decreased because there were fewer people who had employment, which is the security for such loans. This was also the reason the volume of those loans decreased. As for Mr. Caldwell's proposal that the rate be reduced, we know of no reason for believing that it could not be reduced without taking the small loan lender out of the market. All interest is going down. Seldom has it gone so high in any field as in this one.

Two and one-half per cent a month is 30 per cent a year. One per cent a month would be 12 per cent a year. Is not that enough for the small loan lender to make? We think it is. It was said when the present law was enacted that the rate would bring more unlicensed loan sharks into the field. As a matter of fact, there are very few of them, and the volume of business they do is not a drop in the bucket. Our experience in Missouri is all in favor of a still lower rate.

MUSSOLINI BOOMS THE ONION.

Seldom has a vegetable received so handsome an indorsement as that Premier Mussolini has just given the onion in making it a political and social symbol for Fascists. A good Fascist, says an editorial in *Il Duce's* newspaper, must not only exalt the virtues of the masses on paper; he must mingle with them "without assuming the airs of a benefactor and without being offended by the odor of onions." The reference might be viewed as merely figurative, but the Blackshirts take Mussolini's most random expression literally, so they may be expected to vie with one another in expressing their fondness for the favored bulb's aroma.

How this will boom the onion's popularity in Italy is obvious. Among its already numerous admirers are many who indulge only in secret, but Mussolini's edict, removing the social stigma surrounding the bearing of its fragrance on the person, cancels the need for clandestine consumption. This being another instance where it is more blessed, as well as more pleasant, to give than to receive, eminent Fascists will fortify themselves with a few large raw slices before mingling with the masses. Italian farmers will, of course, seize the opportunity and multiply their acreage of the symbolic vegetable.

THE NATURAL GAS SCANDAL.

Speaking in Detroit last week, Senator Gerald P. Nye said he would ask for a Senate investigation of the natural gas situation in the United States.

He asserted that Detroit, St. Louis, Louisville, Columbus, Toledo and other cities have found great difficulties in their attempts to obtain natural gas in competition with the artificial gas companies. "We have definite evidence of organized efforts to prevent them from getting natural gas," the Senator said.

The truth is that this is a national scandal. Natural gas is abundant. It is, moreover, being wasted. One of the reports made to Secretary Ickes showed that in one Southwestern field a billion cubic feet of natural gas is wasted daily. A fuel that might be a comfort and convenience for thousands of miles around is blown into the air to get at the oil.

It is the powerful interests in other fuels that keep natural gas out of so many of the cities in the Mississippi Valley. The situation in St. Louis is typical of the conditions in those cities. Kansas City has natural gas. More than 15,000 homes in Kansas City are heated with it. St. Louis has artificial gas with a natural gas mixture. Fewer than 1000 homes in St. Louis are heated with gas. Yet St. Louis is twice as big as Kansas City.

What a tragedy it all is! A few years ago, a scientist at the University of Oklahoma discovered that by going down a distance of approximately one mile, we could tap unsuspected riches in natural gas. He ventured the prediction that if we would go down and tap this supply all over the Southwest, we could have cheap fuel and light over much of the United States for centuries to come. He was right in the first instance, and probably right in the second, but when the circulation of natural gas was undertaken, the usual barriers arose.

It is a scandal which richly deserves investigation. It deserves publicity. It deserves rebuke. It deserves to be scotched. More power to the Senate!

THE SWEETEST SINGER.

Cornell University will send an expedition south next month to find out what winter resort down there enjoys the favor of "the sweetest singing mocking bird in Dixie." Only the prima donnas will be given an audition. No time will be wasted on members of the chorus, so to speak. Experiments in recording warrant the belief that a satisfactory test can be made and a just verdict arrived at.

After the Grace Moore of mocking birds has been identified, Cornell University is likely to hear from other parts of the country. Without disparaging the mocking bird, it may fairly be submitted there are other birds that dash off a sprightly chantey, and they don't need any prompting or cajolery or patient persuasion, either. There must be a million meadows in Massachusetts whose bright green spring mornings are made lovelier still by the bobolink's silvery call. Bryant tried to catch that fragmentary melody in poetry, but its quick, momentary beauty is too elusive to be imprisoned in words.

Again, there are those who feel Chesterton did not draw too long a bow in declaring that "we shall list the trump of fate and hear a linnet sing."

The Middle West has a candidate, the knightliest of them all; dignified, handsome, cordially responsive to kindly greeting, but ever observing the punctilio of fine manners, and a voice "like falling waters in the night."

The brown thrasher, if you please, is herewith presented to the avian curiosity of Ithaca, N. Y. We know how that other Ithaca, where Odysseus reigned, esteemed this Bayard of birds.

PRO-COURTIERS AND CON.

Father Coughlin seems to think that anybody in favor of our entering the World Court is either uninformed or a suspicious character, and he was bounteous in his praise of the United States Senators who, in their stalwart devotion to America, are opposed to our going into the court.

Among the United States Senators who want us to keep out of that court is that stalwart American, the Hon. Huey Long.

HOLLYWOOD'S "DAVID COPPERFIELD."

The literary world has found occasion many times to scoff (and justly) at the treatment of masterpieces in Hollywood. Put on its mettle, perhaps, by the critics, Hollywood shows in "David Copperfield" what it can do. It is impossible to imagine, within the limits of present motion picture form, a more intelligent treatment of a respected work, a more gentle adaptation from one medium to another, than that which Hugh Walpole has made.

The amount of preparation was colossal. Cameramen spent two months in England with Walter Dexter, noted Dickens authority, visiting Highgate, Broadstairs, Dover, Yarmouth, Windsor Terrace and Canterbury. A Dickens library of unique proportions was drawn to the West coast. Nearly 25,000 actors were interviewed; 2000 screen tests were made while the studio sought to match personalities and facial features with the drawings by "Phiz" in the first edition. The result gives abundant life to Micawber, Aunt Betsey, Uriah Heep, Nurse Peggotty and David.

"I have in my heart of hearts a favorite child," wrote Dickens in his preface to the 1850 edition. "His name is David Copperfield." He would not be grieved by seeing the picture version of a life which he thereby confessed was largely his own.

ONE MAN'S ESTATE.

A brief dispatch from Flagstaff, Ariz., reporting the will of Gunner Moritz Widforss, says that his estate consisted of his paintings, which he bequeathed to his Swedish mother. St. Louisans who saw the collection of his works at the Noonan-Kocian gallery last fall know that he left vastly more than so much canvas and paint, so much paper and water color. For the Southwest, particularly the Grand Canyon, he did what Frederick Oakes Sylvester did for the Mississippi.

Widforss depicted the always-changing canyon in its every mood. Gentle tints of dawn over the vast chasm, flaming hues of sunrise, the bright lights of midday, the hazes and shadows of twilight and dusk—he caught them all with brush and palette. His cobalts and purples, his vermilions and bronzes, his trim aspens and wind-beaten junipers are those of the Grand Canyon faithfully portrayed. Bishop Scarlett, who befriended Widforss, afforded St. Louis a privilege when he persuaded the artist to show his pictures here.

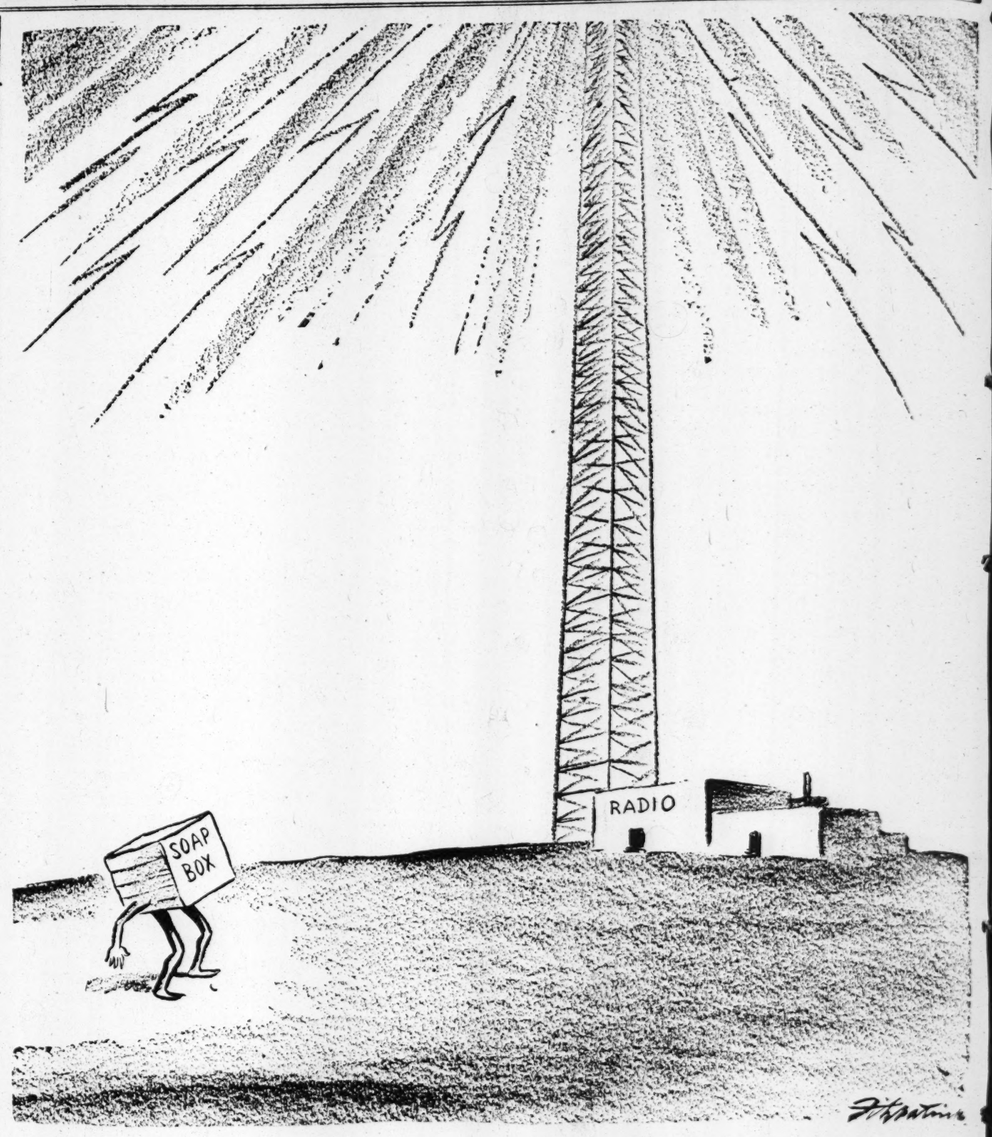

WHAT SCIENCE HAS DONE FOR THE HYDE PARK IDEA.

TODAY AND TOMORROW

By Walter Lippmann

Thunder on the Left

CASTING their eyes over the political map of the country, observers have noted a number of storm clouds. Upton Sinclair in California, Father Coughlin in Detroit, Huey Long in Louisiana, Gov. Olson in Minnesota, the La Follettes in Wisconsin, inflationists here and there and everywhere, the Townsend pension in their diverse ways represent an imposing number of highly discontented American citizens.

The question has been asked recently by Thomas F. Woodlock and others whether these various movements might not eventually merge into a national movement. It is possible. A merger of this sort was an important element in the rise of Andrew Jackson and again in the rise of William Jennings Bryan. It is here, rather than in the class-conscious proletarian movements of Europe, that there are to be found the closest resemblances to what is happening today.

And any student of American history who knew about conditions in the country during the past five years would have had no difficulty in predicting that men would appear to play the part which is being played by those who want to inflate, to share the wealth, to vote pensions and to set up Utopian colonies.

Thus in the Jackson era, just before and for some time after, the country passed through the following experiences: an inflation during the Napoleonic wars, a violent deflation shortly afterward, another great deflation in the 1830s and a long period of falling prices which did not really come to an end until the California gold discoveries.

* * *

In this era, as Prof. Samuel Eliot Morison has shown, there was an enormous output of schemes of all kinds to do what Robert Owen wanted to do when in 1845 he summoned a "world convention to emancipate the human race from ignorance, poverty, division, sin and misery." Josiah Warren, supposed to be the first American anarchist, invented a system of "time stores" and "labor notes." About 40 Communist colonies were founded and became so popular that Emerson wrote to Carlyle saying that anyone you met in the street might produce a new community project from his waistcoat pocket.

George Henry Evans and Horace Greeley, then editor of the New York Tribune, insisted that every man had the same natural right to a bit of land as to air and sunlight. Evans took up the slogan, "Vote yourself a farm," and Greeley said to the employed, "Go West, young man, go West."

In 1846 Andrew Johnson introduced the first free homestead bill. In 1836 Massachusetts passed the first American child labor law. In 1842 Chief Justice Shaw of Massachusetts decided that trades unions were legal. And in 1851 the Wisconsin Legislature almost passed a law limiting the inheritance of land to 320 acres.

Much the same sort of thing happened again in the long deflation, punctuated by several violent crises, between 1873 and 1896. This was the era of the Southern Farmers' Alliance and of "Pitchfork Ben" Tillman, a precursor of Huey Long; of the Northwestern Alliance and of Mary Elizabeth Lease, the "Kansas Pythoness," who advised the Kansas farmers to "raise less corn and more hell"; of Jerry Simpson and Senator Pfeffer; of the Knights of Labor and the Populist party, of Ignatius Donnelly of Minnesota, who had discovered the lost Atlantis and wrote his Populist platform calling for 16 to 1 as as well as such revolutionary measures as a graduated income tax, postal savings banks, restriction of immigration, the eight-hour day, the popular election of Senators and the Australian ballot. And out of it came the nomination of Bryan, who just missed being elected by the skin of his teeth.

* * *

It is clearly beside the point to look to Eastern Europe today for the source of the inspiration of these popular radical movements. They are obviously native to American soil, and American experience, therefore, furnishes the best clew as to what they signify.

I think certain fairly dependable conclusions may be drawn from that experience. The first is that this American radicalism flourishes during periods of prolonged and severe deflation and that it loses its force in eras of rising prices when debts cease to be burdensome and business is expanding and profits are easy to earn. Populism and Bryanism ceased to be politically important as soon as prices began to rise at the end of the nineteenth century under the influence of the South African gold production.

However, the reforming impulse generated in the miseries of a long deflation persists for a decade or two thereafter. It is, however, moderate and manageable once a true revival has begun. Then statesmen like Theodore Roosevelt and Woodrow Wilson put into effect, but in reasonable form, much that the Ignatius Donnellys, the Gen. Weavers and the Bryans had proposed previously.

There is no reason to think now that we shall not follow once more this historical pattern. I know it is dangerous to prophesy, and I recognize that there are forces loose in the outer world which might radically change the course of events. But given American conditions and American political habits, the most reasonable assumption on which to act is that, provided we have initiated another era of rising prices through the gold devaluation, we shall see the fantastic proposals of the extremists lose popular favor while the creative impulse in their agitation is refined, adjusted to realities and embodied in institutions by moderate men of the type of Franklin D. Roosevelt.

* * *

Thus, we shall not get Dr. Townsend's old-age pensions of $200 a month, but we shall get old-age pensions. We shall not get Father Coughlin's monetary program, but we shall get the necessary reflation of prices which is at the root of his agitation. We shall not get Huey Long's particular ratios for sharing wealth, but we shall certainly get taxation and devices for dealing with monopoly that distribute profits more generally. We shall not get Upton Sinclair's EPIC plan, except perhaps in very small doses, but we shall contrive a system of public work that offers to every unemployed man an opportunity to work.

Thus the exposure of the fallacies in schemes like that of Dr. Townsend, for example, the resistance to aggression like that of Huey Long, is not a sufficient answer to the challenge which they exploit and represent.

The people who follow them today are the same people who kept cool with Coolidge only eight years ago, and if these Americans are aroused today, it is not because the agitators are so clever, but because their suffering, their anxiety, their insecurity have been so great. Therefore, the causes of the discontent, not merely its symptoms, have the first call upon the attention of statesmen and of enlightened public opinion.

(Copyright, 1935.)

A "Security Wage"

From the Cincinnati Enquirer.

APART from the question of delegating dictatorial powers to the President, the liveliest issue in Congress just now seems to be that of paying a "normal" wage to workers taken from relief rolls, or paying a "security" wage of perhaps $50 a month.

The one proposal would return to the methods of the CWA program of last winter and pay the prevailing local wages for similar work, or the union scale in certain lines. The other plan would permit hiring far more of the unemployed at wages comparable to what they would get in relief benefits.

There can be no doubt that it is better to supply work for the unemployed than to maintain them on relief. But it is probably beyond the fiscal capacity of the country to provide employment for any long period of time in the necessary volume, if standard wage rates are stipulated. Furthermore, there is grave doubt whether the payment of standard wage rates for "made work" is wholesome in its effects on private industry.

In 1933-34, we saw industry and agriculture demoralized in many sections of the country because the Government was paying men $1.20 an hour for unnecessary work when the same men would otherwise have been glad to get 75 cents an hour or less in private employ, winking at union regulations. This amounts to a public policy of encouraging wage rates obviously too high for present conditions.

On regular building projects of the Government, wage rates ought to approximate those of private industry. But when jobs are created artificially for the sole purpose of providing employment, there is no reason why wage scales should be at this level. It would be far better to take care of more men at lower wages for longer periods of time. This could be done only through the payment of a so-called "security wage," if we are to preserve the credit of the Government.

TEA AND TALK.

From the Philadelphia Evening Public Ledger.

THERE is more than a grain of truth in the remarks of Prof. Andre Morize of the universities of Bordeaux and Harvard, concerning the art of conversation. Stand-up teas and buffet luncheons, says the professor, are the bane of intelligent talk, which best develops, he believes, in an arm chair.

But there is something more than the absence of arm chairs at teas to be considered. There is the company, and its fault lies more in its quantity than in its quality. Who can talk intelligently or be interesting to his neighbor when his ribs are being jabbed by a dozen elbows and his toes walked on by a dozen feet?

Of course, there are other factors. The automobile, for instance. Who can carry on a conversation with an automobile driver who must, if he would save his and his passenger's necks, reply in monosyllables and think about the traffic light and the errant driver ahead and the policeman behind?

But there is no doubt that conversation would be improved if gatherings of presumably intelligent persons were made more comfortable. As it is, the orator is discouraged and the conversationalist is drowned out in the uproar.

The DAILY WASHINGTON MERRY-GO-ROUND

By DREW PEARSON and ROBERT S. ALLEN

WASHINGTON, Jan. 29.

THE Diplomatic Corps, long famous for the brilliance of its receptions, the satire of its dinner tables and the delicacy of its intrigue, has begun to live again. During depression years, it barely existed. Salaries were reduced, entertainment allowances cut, some legations left without an envoy. The flow of champagne diminished to a scarcely visible trickle, and caviar was chewed as cautiously as diamond dust.

Those gloomy days are now over. Even in the depression plus the devaluation of the dollar did it. Diplomats are now coming out of their shells. They even smile occasionally. Here are some of those who attract the most attention in Washington's social and political whirl.

Great Britain.

SIR RONALD LINDSAY, His Britannic Majesty's Ambassador to the United States, has a somewhat dull exterior under which he hides the abilities of a first-class diplomat.

He is dean of the Diplomatic Corps and the tallest Ambassador Washington has ever seen. His wife has come almost to his armpits. He plays a snappy game of golf, and he is married to a personal friend of Mrs. Roosevelt. Because he hates the limelight and other diplomats love, Sir Ronald is supposed to have more brawn than brain, which is not the case. He is cordial, simple, somewhat even frank. When embarrassed by an indiscreet question, he replies: "Well, really, I don't know anything about it. You know, these Embassadors are nothing but the letter boxes of their respective governments."

Argentina.

FELIPE ESPIL, Ambassador of Argentina, sometimes is referred to as "the friendliest enemy" in the Diplomatic Corps. The description is derived from the fact that he has opposed the United States on almost every commercial policy it has set forth in Latin America and yet remains in the highest esteem of the State Department.

Espil came to the United States as a young lawyer 20 years ago and has virtually grown up here. He knows the United States as few foreigners know it, in fact, as few Americans. He has an American wife to whom he is so devoted that he will rarely go out to lunch without her. And yet he continues to be an ardent fighter for the rights of Argentina.

He walks four miles around the White Lake every afternoon, has his clothes tailored in London, and his home is called the Mona Lisa of the Pampas.

Italy.

DINO ALFIERI is the son of Count AUGUSTO ROSSO by the wife of the ambassadorial post, having just passed the 30-year milestone. Mussolini has taken into consideration Alfieri's long service and age, hence his appointment to one of the highest posts in the Italian service.

Alfieri, however, despite Mussolini's order for all men to get married, does not entertain lavishly. His simple manner has gained many friends in Washington and other European representatives. He loves a good game of golf, and between bids can draw important political information from his fellow players than if he went to the State Department every day.

The New Deal interests him more than America's foreign policy, which he believes will remain as obscure in the present as it was in the past.

Brazil.

OSWALD ARANHA is one of the few ambassadors Brazil has sent to this country in recent years who has cut any swath whatsoever in the Capitol. The others were famous for their hair dye, their pet cats and their amours.

Aranha comes from the cattle-punching district of Southern Brazil and punched his way into fame by leading the revolution which put the present Brazilian Government in power. After that he was able to dictate the job he wanted, and became, first Minister of Finance—the hardest job of all—and then Ambassador to Washington.

Although a comparative stranger and handicapped by his scanty knowledge of English, Aranha already stands out as one of the forceful diplomats in the corps.

Germany.

DR. HANS LUTHER owes his job as German Ambassador to the fact that super-zealous Nazi underlings tried to bump him off when he was President of the Reichsbank.

Luther has stamina. Instead of collapsing in the face of gun muzzles, he called up Hitler and asked whether it was the policy of the Chancellor to dispose of the president of the national bank of Germany in that manner.

Hitler likes nerve, and next day offered Luther the ambassadorship to the United States. Washington is about 5000 miles away from Berlin—and Luther accepted.

Since then he has been busy out-Nazying the Nazis. His hand leaps to the traditional salute at the slightest provocation. Everything the Fuehrer does is sacrosanct. Although there is no stancher defender of the Nazi doctrine than Dr. Luther—he does not want to return to Germany yet.

A man of great ability and probably one of the foremost economists of Europe, the German Ambassador some day may surprise his diplomatic colleagues. Ambassadors are seldom statesmen. Luther is.

Diplomatic Merry-Go-Round.

POLISH Ambassador Patek boasts a record of having slept in more jails than any other diplomat. He is a famous revolutionary. He also has one of the best chefs in the Corps. . . . Swiss Minister Peter seldom takes a taxi, is a constant user of street cars. He is rated as the thriftiest Minister in Washington. . . . Faik Kanitza, charming Minister of Albania, occupies a much more prominent position in Washington than his country does in Europe. He is famous for his coffee, which he roasts, grinds and brews himself. . . . Most beautiful woman in the Diplomatic Corps is Madame Ratib, wife of the Egyptian Minister. She is a Turk but has never worn a veil. . . . J. Richling, able Minister of Uruguay, once sold mules in South Africa. He is an expert on the livestock business. . . . Capt. Colon Alfaro of Ecuador, was graduated from West Point and is the son of a former President of Ecuador. Last summer he was offered the presidency of his country, but decided it was more peaceful in Washington. . . . Dr. Ricardo Alfaro, Minister of Panama, once was President of his country and is an expert on rock crystal, although he won't admit it. . . . Canadian Minister Herridge is a strong advocate of a New Deal for Canada, even goes further than President Roosevelt in favoring the redistribution of wealth. Tremendously wealthy himself, he is the brother-in-law of the Canadian Premier and financed his political campaign.

(Copyright, 1935.)

WOULD CONDEMN PLAZA BILLBOARDS

Civic Needs Council Advocates Ordinance to Eliminate Them.

Condemnation by the city of a number of large billboards around Memorial Plaza was recommended by the General Council of Civic Needs last night in adopting a report of the Public Buildings Committee, which called the boards eyesores. The council held its quarterly meeting at the Hamilton Hotel, discussing a wide variety of civic topics.

It also advocated a pending ordinace to prohibit billboards around the plaza and another pending to give the Municipal Art Commission control over the exterior design of public and private buildings facing public parks and plazas.

Safety Zone Suggestions.

The Streets Committee reported that it had urged city officials to bring about a uniform design of safety zones, to avoid confusion, and to have "boulevard stop" signs erected at street intersections where automatic traffic signals were turned off after midnight. It also took up with officials the question of increasing the strength of street lighting to reduce accidents, and the replacement of worn street signs. Its recommendation for establishment of building lines on principal streets to be widened in the future was adopted.

License Collector Renick has promised co-operation in refusing merchants' licenses to concerns operating in violation of the zoning law, the Zoning Committee told the Council. It requested Building Commissioner Welsch for rigid enforcement of the zoning code in issuing building permits.

The Council recommended passage by the Legislature of an act to enable establishment of housing authorities in St. Louis and Kansas City, to co-operate with the Federal Government in establishing low-cost modern housing.

Milk Inspection Ordinance.

Milk inspection under the compromise ordinance passed recently was described as a "step in the right direction," but not going far enough, in a report of the General Welfare Committee.

Recent establishment of a civic committee to survey the dual playground systems of the city and the Board of Education, with a view to co-ordinating them, was approved by the Recreation Committee, which declared this was a major step "that will eventually provide adequate recreational service."

In a discussion of traffic code enforcement, Associate City Counselor Hicks asserted that better enforcement could be obtained through the Police Judges rather than through increased police efforts. He was of the opinion the police were doing good work but were not well backed by the courts.

Talk by Gerling.

Superintendent of Instruction Gerling, in a brief talk, related that adult education was becoming an increasing problem of the Board of Education.

The nominating committee reported the following nominations for the election at the April meeting: Chairman, Luther Ely Smith, incumbent; vice-chairman, Elmer B. Klein; district chairman, Elmer W. Bechtold, A. J. Cejka and Joseph A. Muldoon; secretary, Frank E. Lawrence Jr., incumbent.

THE REV. W. D. POE FUNERAL

Service Held for Retired Methodist Circuit Rider.

The funeral of the Rev. William D. Poe, retired Methodist circuit rider of Bloomfield, Mo., who died at his home Sunday night of pneumonia, was held from the Bloomfield Methodist Church this afternoon.

The Rev. Poe, who was 70 years old, traveled, in horse and buggy, a circuit of three Methodist churches near Poplar Bluff for 10 years, retiring 15 years ago. Two of his surviving sons, Dr. Chester A. Poe and Dr. Fielding A. Poe, and a daughter, Mrs. Frank Endreski, reside in St. Louis, as does a brother, Dr. John D. Poe.

MORGAN TWINS TO OPEN SHOP

Mrs. Vanderbilt and Lady Furness to Sell Gowns.

By the Associated Press.

NEW YORK, Jan. 29.—The Morgan twins—Gloria Morgan Vanderbilt and Lady Furness—are going into the cloak and suit business.

"My sister and I want something to occupy our time," said Mrs. Vanderbilt. "We are both fond of good clothes—so we're going into the business." Mrs. Vanderbilt's time is occupied week-ends by her heiress daughter, 10-year-old Gloria; the other five days of the week the child spends with her paternal aunt, Mrs. Harry Payne Whitney, by order of a Supreme Court Justice.

Movements of Ships.

By the Associated Press.

Arrived.

London, Jan. 28, American Farmer, New York.

New York, Jan. 28, Britannic, Liverpool.

Southampton, Jan. 28, Deutschland, New York.

Gibraltar, Jan. 28, Empress of Australia, New York.

Pireaus, Jan. 28, Empress of Britain, New York.

Trieste, Jan. 28, Vulcania, New York.

New York, Jan. 28, Frederik VIII, Copenhagen.

New York, Jan. 28, Gripsholm, Gothenburg.

Sailed.

Naples, Jan. 28, Saturnia, New York.

English Labor Leader in St. Louis

—By a Post-Dispatch Staff Photographer.

MISS ELLEN WILKINSON,

ENGLISH labor leader and at one time the only woman labor member of Parliament, who lectured last night at Soldan High School under auspices of the League for Industrial Democracy. She said America is undergoing changes which ultimately will lead to Fascism, which she opposes. Her red hair and fiery personality have earned her the sobriquet of "Red Ellen."

SOCIAL ACTIVITIES

MISS FRANCES CHARLOT, daughter of Mrs. Theodore Ferguson Fowler, 43 Kingsbury place, and Miss Marilyn Tankersley, daughter of Mr. and Mrs. H. T. Tankersley, 636 Sherwood drive, Webster Groves, were among the guests at the junior promenade at Washington and Lee University, Lexington, Va., last week-end. The festivities, which included the promenade, a fancy dress ball, and several informal dances in the afternoons and evenings, began Thursday and continued through Sunday.

Miss Charlot was invited to take part in the figure dance at the fancy dress ball. She has returned to Miss Finch's School and Miss Tankersley has resumed her art studies in New York.

Mr. and Mrs. Norris B. Gregg, 7 Portland place, are guests at the Flamingo Hotel at Miami Beach, Fla.

Mrs. Frederick Atkinson of Cincinnati is visiting her aunt, Mrs. Fred L. English, 5394 Waterman avenue. Mrs. Atkinson, who was formerly Miss Joyce Hill of New York, will be in St. Louis another week.

Mrs. Thomas Skinker Maffitt, 4520 West Pine boulevard, is at the Westbury Hotel in New York, where she joined her son and daughter-in-law, Mr. and Mrs. Edward Pierce Maffitt, for a short visit before they sail for their home in Stockholm, Sweden. Mr. and Mrs. Edward Maffitt spent about a month in St. Louis before going to New York.

Mrs. Thomas S. Maffitt is expected home Sunday night.

Mrs. Auguste B. Ewing, 4918 Pershing avenue, is in La Jolla, Cal., for part of the winter season. The length of stay is indefinite.

Mrs. W. C. Penn of the Chase Hotel will leave in a few days for visits in Hot Springs, Ark., and Dallas, Tex. She will be gone for three or four weeks.

Mr. and Mrs. Nelson Barnes of Chicago, who were in St. Louis visiting Mr. and Mrs. Sterling E. Edmunds, 33 Vandeventer place, have returned to their home. While here they were entertained at several parties.

Mrs. Theodore Hess and her young daughter left Saturday for their home in New York. They spent the Christmas holidays in St. Louis with Mrs. Hess' parents, Mr. and Mrs. Gwynne Evans, 10 Hortense place. Mr. Hess was here for the holidays.

Mrs. E. Douglass Campbell of Toronto, Ontario, and her young son, who are visiting her parents, Mr. and Mrs. Cecil Carlisle Pangman, 4654 Pershing avenue, will leave the last of the week for their home. Before her marriage, Mrs. Campbell was Miss Hope Vernon Pangman of St. Louis. She is being entertained informally at small luncheons and dinners during her visit.

Miss Elizabeth Egan, daughter of Mr. and Mrs. Louis H. Egan, 30 Brentmoor Park, has been elected a member of the Junior Prom Committee at Vassar College. The prom will be held the week-end of Feb. 16.

Miss Florence Williams, daughter of Mr. and Mrs. Alan G. Williams, 7 Rio Vista drive, Clayton, will serve on the committee for commencement week at Vassar.

Mrs. Charles G. Hartin of the Kings-Way Hotel has left St. Louis to spend the winter season with Mrs. Grant Van Sang of Greencove, Fla.

Mrs. George F. Tower, 27 Vandeventer place, and her sister, Mrs. Peyton Carr, are spending a few weeks in Winter Park, Fla.

MISS LILLIAN TUTTLE BIXBY, daughter of Mr. and Mrs. William Hoxie Bixby, 13 Portland place, has chosen Wednesday, Feb. 27, for her marriage to Frank Rice Sheldon, son of Mr. and Mrs. Stephen Beaumont Sheldon, 14 Kingsbury place. The Rev. Robert Porter and the Rev. Hulbert O. Woolfall will perform the ceremony at the First Congregational Church. A small reception at the home of the bride's parents will follow the ceremony.

Miss Bixby's betrothal was made known early in the fall at a luncheon she gave in honor of Miss Sybil Pittman of Londan, England, who was visiting Miss Mary Bolland Taussig.

Miss Dwen Kearney of Farmington, Conn., will come to St. Louis for the wedding. She will be the guest of Mrs. Charles Smith Fox, 725 Skinker boulevard.

Mr. and Mrs. Henry Gouverneur Keeler and Miss Elizabeth von Phul Keeler have sent cards for a cocktail party from 5 to 7 o'clock, the evening of Saturday, Feb. 9. The party will be given at their home, 625 South Skinker boulevard.

Mrs. Anna L. Siegel of the Park Plaza and Edward McG. Tracy, 5105 Lindell boulevard, were married at noon, yesterday, by the Rev. Sylvester Tucker of the St. Louis Cathedral at Mrs. Siegel's apartment. Mrs. Siegel's sons and daughters-in-law, Mr. and Mrs. Roy Siegel, their daughters, and Mr. and Mrs. Ralph Siegel and their daughters, and Mr. Tracy's cousin, Mrs. John O'Fallon Delany, were the only guests at the wedding and the informal breakfast which followed.

Mrs. Tracy wore an afternoon ensemble of black satin with a tunic blouse of white lame and a corsage of orchids.

Mr. Tracy and his bride have gone to New Orleans on their wedding trip, after which they will make their home at the Park Plaza.

Since the announcement of their engagement a few weeks ago Mr. Tracy and his bride have been entertained at several dinner parties.

Mr. and Mrs. Chester D. Cook and their family, 66 Crestwood drive, left Friday, by motor, to occupy a cottage at Miami, Fla. They will be gone until the middle of March.

Dr. and Mrs. Lawrence Post, 22 Dromara road, left Saturday for a few days in Miami Beach, Fla. They will return about Feb. 4.

Tonight is "state universities" night at the College Club's scholarship benefit performance of "Best Sellers" at the Little Theater. Mrs. C. Corwin Wagner will be hostess for the evening. She will be assisted by: Mrs. Howard Burt, representing the University of Texas; Mrs. J. W. Thompson, Wisconsin; Mrs. Wilbur N. Fuller, Michigan; Mrs. W. R. Peters, Indiana; Mrs. Elmer D. English and Mrs. Elmer L. Lacey, Illinois; Mrs. Seward McKittrick and Mrs. Philip G. Drabelle, Missouri; and Mrs. Lon O. Hocker, Kansas.

Miss Katherine Miller, Miss Margaret Neff, Miss Eda Blackman, and Miss Frances Peters will serve as ushers.

Spectators are to be the guests of the College Club at supper in the crypt following the performance, at which time Mrs. Elmer D. English will sing.

The Jewish Hospital Auxiliary will celebrate its tenth anniversary at a luncheon at 1 p. m., Thursday, at the Schoenberg Memorial Home. The luncheon will be followed by a program and a business meeting.

The officers for the auxiliary are as follows: Mrs. Aaron Waldheim, honorary president; Mrs. Alvin L. Bauman, president; Mrs. August Frank, vice-president; Mrs. Louis Harris, vice-president; Mrs. Samuel Lipshitz, corresponding secretary; Mrs. Morris Bobolsky, recording secretary; Mrs. Earl Rosen, financial secretary and Mrs. Llewellyn Sale treasurer.

WALTER RIDGEWAY, COLUMBIA EDITOR AND PUBLISHER, DIES

Former Business Associate of Walter Williams Succumbs to Heart Disease at 55.

Special to the Post-Dispatch.

COLUMBIA, Mo., Jan. 29.—Walter Ridgway, Missouri writer, editor and publisher, died here shortly before midnight last night of heart disease, after an illness of only about four hours. He was 55 years old.

Mr. Ridgway, for several years a teacher after his graduation from the University of Missouri in 1904, was associated with Walter Williams, now president of the university, as a partner in publishing the Columbia Herald-Statesman. Subsequently he was owner and publisher of the Kirksville Daily Express, the Howard County Advertiser at Fayette and the Huntsville Herald.

He served for a year on the journalism faculty of Louisiana State University before establishing the Ridgway Publishing Co. in Columbia. He was born on a farm near Higbee, Mo., in Randolph County.

Surviving are his wife; three daughters, Miss Louise Ridgway, Maplewood; Mrs. Lynn Hummel, Mountain Grove, and Mrs. Jerry Holscher, St. Louis; a sister, Mrs. Anna Hombs, Columbia, and two brothers, John W. and Willard Ridgway, both of Higbee.

Funeral services will be here tomorrow, at the First Christian Church.

Col. Roosevelt a Grandfather.

By the Associated Press.

BALTIMORE, Md., Jan. 29.—Col. Theodore Roosevelt, son of the late President Theodore Roosevelt, became a grandfather today. A seven-pound, one-ounce boy was born to Mrs. William McMillan, the former Grace Roosevelt. An hour and a half later Col. and Mrs. Roosevelt arrived by airplane. The father announced the boy would be named William McMillan Jr.

SENATE LEADER OPPOSES PARK ON BEER ACT REPEAL

Continued From Page One.

due to "buck passing" and that enforcement officials could compel obedience with law if they gave attention to its provisions.

He cited a section of the regulations issued by Becker under which dealers were informed that they could hold licenses to sell whisky by the package and also licenses to sell beer. Donnelly said the present law specifically prohibited a person having a license to sell beer from even having on his premises any intoxicating liquor.

"Stop the Buck Passing."

"How can you expect enforcement," he said, "when the State's enforcement officer issues a regulation which is exactly contrary to the law. The State Supervisor of Liquor Control is charged with the enforcement of the liquor law. The food and drug commissioner is charged with the enforcement of the beer law. The way to correct the situation is to place the enforcement of both under one official and stop the "buck passing."

The Governor's bill proposed repeal of the beer law.

Donnelly's bill proposed to amend the beer law and place its enforcement under the Supervisor of Liquor Control.

Donnelly would make few changes in the present beer law, continuing 3.2 beer as officially non-intoxicating, and permitting its sale anywhere in the State.

An important feature of his bill is that cities and towns would be permitted to impose license taxes on places selling beer, which is not permitted under the present law. This fact was overlooked generally when the bill was up for passage two years ago and as a consequence municipalities have lost a large amount of revenue.

Donnelly told the Senate that under the present law the State had collected more than $770,000 in revenue in slightly less than two years. His bill proposes sharp increases in taxes on beer and in the State licenses for the retail sale of beer. Whereas the present law provides a license fee of $10 for sale of beer to be drunk on the premises where sold, and $5 for sale by grocers and other merchants, he proposes a fee of $25.

Instead of 31 cents per barrel inspection tax paid by the brewers, Donnelly's bill proposes a tax of 62 cents a barrel.

The liquor bill will be before the Senate Criminal Jurisprudence Committee for a public hearing Wednesday night, and it is expected that Donnelly's bill will be considered in connection with it.

LOTTE LEHMANN, OPERA STAR, TO GIVE RECITAL TONIGHT

Program Includes Wagnerian Arias and Group of Songs by Schumann.

Lotte Lehmann, principal soprano of the Metropolitan Opera, will appear in recital tonight at the Municipal Auditorium under auspices of the Civic Music League of St. Louis.

Her program will include the Wagnerian arias "Dich Teure Halle" from Tannhauser and "Elsa's Dream" from Lohengrin. Accompanying her will be Erno Balogh. The complete program follows:

Dich Teure Halle from "Tannhauser"	Wagner
Elsa's Dream, from "Lohengrin"	Wagner
Over the Steppe	Gretchaninoff
Cradle Song	Gretchaninoff
In the Silent Night	Rachmaninoff
My Native Land	Gretchaninoff
(Sung in English.)	
Der Nussbaum	Schumann
Waldesgespraech	Schumann
An den Sonnenschein	Schumann
Ich grolle nicht	Schumann
Auftraege	Schumann
Fa la nana, bambino	Sadero
Do Not Chide Me	Balogh
Joy	Cadman

DR. CHARLES F. WILHELMJ, E. ST. LOUIS PHYSICIAN, DIES

Suffers Cerebral Hemorrhage at Age of 76; Practitioner for Fifty-Two Years.

Dr. Charles F. Wilhelmj, East St. Louis physician and surgeon, died of a cerebral hemorrhage yesterday at his home, 9423 West Main street, Signal Hill. He had been operated on last September for a mastoid infection.

Dr. Wilhelmj, 76 years old, had practiced in East St. Louis for 52 years. He was graduated from the Washington University Medical School in 1881, studied in Berlin and Vienna, and served at various times as chief of staff at St. Mary's Hospital and Christian Welfare Hospital.

Surviving are his widow, Mrs. Emma Wilhelmj; two sons, Dr. Charles M. Wilhelmj, director of the department of physiology at Creighton University, and Howard Wilhelmj, an executive of American Airways; a brother, Dr. Walter Wilhelmj of East St. Louis, and a sister, Mrs. Pauline Krone, who lives in California. Funeral arrangements have not been completed.

THE REV. HERMAN NIETERS HAS BEEN PRIEST 50 YEARS

Pastor of St. Boniface to Observe Anniversary at Services Thursday and Sunday.

The Rev. Herman Nieters, pastor of St. Boniface Catholic Church, Michigan avenue and Schirmer street, will celebrate the fiftieth anniversary of his ordination at services Thursday and Sunday at the church.

A pontifical high mass will be sung at 10 a. m. Thursday by Bishop Winkelmann, followed by a luncheon for about 75 priests. On Sunday a solemn high mass will be celebrated at 10:30 a. m., and in the evening a reception will be held in the school hall.

Father Nieters, a native of Hanover Province, Germany, is 78 years old. He came to America in 1882 and was ordained in St. Louis on Jan. 31, 1885. He has spent all but three years of his priesthood at St. Boniface Church.

Golden Wedding Celebration.

Mr. and Mrs. Daniel W. Klauber, 3509 Sidney street, will observe their fiftieth wedding anniversary Friday evening with a party for friends at their home. Mr. Klauber, 76 years old, is president of A. Klauber Son's Iron & Metal Co., 509 South Fourth street. His wife is 72. They have five children.

Fitkin Ill, Lecture Postponed.

The lecture by Walter B. Pitkin, author and educator, which was to have been given Friday night under auspices of the Wednesday Club, has been indefinitely postponed because of the illness of Dr. Pitkin.

Y. W. C. A. BOARD ELECTION

Mrs. Herman Duhme Jr. Heads Directors.

Mrs. Herman Duhme Jr., 76 Arundel place, was elected president of the St. Louis Y. W. C. A. Board of Directors at the board's annual election meeting yesterday at the general offices, 1411 Locust street. She succeeded Mrs. Joseph H. Roblee.

Other officers chosen are Mrs. Preston G. Orwig, Mrs. E. A. Kieselhorst, Mrs L. Guy Blackmer, Mrs. J. Herndon Smith and Mrs. William P. Evans, vice-presidents; Mrs. Harvey Howard, treasurer; Miss Mary Edwards, assistant treasurer; Mrs. Hugh D. Parry, recording secretary, and Mrs. Lockwood Hill, corresponding secretary.

SCHOOLS AND COLLEGES

NIGHT CLASSES
Academic and Professional Courses
ST. LOUIS UNIVERSITY
School of Social Service
221 N. Grand Blvd.
Offers thirty evening courses in English, History, Modern Languages, Social Work, Sociology, Psychology, Psychological Laboratory, Philosophy, Social Economics.
Registration
DAILY: 9 a. m. to 12 noon—1 to 5 p. m. Closes February 2.
NIGHTLY: 7 to 9 p. m. until January 30.

SCHOOLS AND COLLEGES

WASHINGTON UNIVERSITY Evening Classes
Register Jan. 21 to Feb. 2. Classes Begin Feb. 4
ACCOUNTING, ADVERTISING, AERONAUTICS, ARCHITECTURE, ART, BOTANY, BUSINESS; CHEMISTRY, DRAFTING, ECONOMICS, EDUCATION, ENGINEERING, ENGLISH; GEOGRAPHY, HISTORY, INTERIOR DECORATION, LANGUAGES, LITERATURE, MATHEMATICS; MUSIC, NURSING, PHILOSOPHY, PHYSICS, POLITICAL SCIENCE, PSYCHOLOGY; PUBLIC SPEAKING, REAL ESTATE, SALESMANSHIP, SOCIOLOGY, SOCIAL WORK, ZOOLOGY
SEND FOR CATALOGUE TODAY
CAbany 2382 Station 12
DEAN FRANK M. DEBATIN, 121 BROOKINGS HALL
University College, Washington University, St. Louis, Mo.
Please send me catalogue. I am especially interested in subjects checked.
NAME .....
ADDRESS .....

Business in Chicago
centers around the
PALMER HOUSE
● The leading downtown office-buildings, banks, clubs and shops are all within easy walking distance of the Palmer House.
SINGLE ROOMS FROM $3 DOUBLE ROOMS FROM $5
Six famous dining rooms . . . moderate prices prevail
Home of the Empire Room
America's Foremost Dinner-Supper Club
PALMER HOUSE
STATE—MONROE—WABASH
CHICAGO
EDWARD T. LAWLESS, Manager

Madeleine et Lie.
SUGGEST
FOR IMMEDIATE WEAR
The Shirtwaist Dress, man tailored to a woman's taste,
$17.95
THE PARK PLAZA

TRAVEL AND RESORTS TRAVEL AND RESORTS TRAVEL AND RESORTS

NEW YORK AND THE NEW YORKER HOTEL JUST NATURALLY GO TOGETHER

IT'S a holiday in itself—visiting the big, modern Hotel New Yorker. Living luxuriously in one of the 2,500 rooms—each with tub and shower bath, radio, servidor and circulating ice water—many for as little as $3 a day single, $4.50 double. Eating grand food, at popular prices, in the four restaurants. Enjoying the music of Ozzie Nelson and Harriet Hilliard. Come surround yourself with the life, sparkle and hospitality of Manhattan's biggest and brightest hotel, next time you're in town.

NEW YORK and the NEW YORKER HOTEL just naturally go together
34th Street at 8th Ave., New York • Ralph Hitz, President
Other National Hotel Management Co., Inc. Hotels Under Direction of Ralph Hitz: Netherland-Plaza, Cincinnati, Book-Cadillac, Detroit, The Adolphus, Dallas, Van Cleve, Dayton

Mr. Property Owner, keep your vacant property advertised in the Post-Dispatch Rental Columns to reach prospective tenants.

ROSS DEFEATS KLICK AND RETAINS JUNIOR WELTER TITLE

CHAMPION WINS RATHER EASILY IN TEN ROUNDS BEFORE 13,000

By the Associated Press.

MIAMI, Fla., Jan. 29.—Mama Rosofsky's boy Barney, known to the cheering fight fan multitudes as Barney Ross, still wore his junior welterweight and lightweight crowns today.

Upholding his reputation as one of the finest pieces of fighting machinery in modern day ring warfare, the lithe little Chicagoan risked his junior welterweight title against the rushes of Frankie Klick, San Francisco belter, before a crowd of 13,000 spectators at Miami Municipal stadium last night and emerged an easy winner after 10 fast rounds of battling.

Klick, who earned his reputation last March by holding the twin champion to a draw at San Francisco, fought all the way last night and even had Barney in distress once, but otherwise was badly outclassed.

Ross belted him almost at will and scored the only knockdown of the fight, flooring the steely-eyed Westerner with a vicious right to the chin in the second round. On the Associated Press score sheet, Ross was given eight rounds to one (the sixth) for the challenger. The other was even.

Ross has fought better fights, but he was a master of ring technique against Klick. Almost always the aggressor, he controlled the situation continually, with the one exception when Klick shook him with a hard right in the sixth, and slowed up the challenger with his ever reliable left whenever the challenger got too good. Ross weighed 136 to 137 for Klick.

With his junior welter title safe for the time being, at least, Ross today said he planned a busy year with his goal set to recapture the welterweight championship he won and then lost to Jimmy McLarnin.

"I plan to defend my lightweight title sometime this summer and then try for another crack at the welter prize," he grinned as he settled down to a little vacation today. "I can take that back and feel like I'm good enough to hold onto my lightweight title for a little while anyway."

Bout in Seattle.

Meanwhile, a Seattle promoter, Nate Druxman, said he had matched Ross and Henry Woods, Yakima Negro, for a title bout in Seattle Feb. 26.

Last night's fight card was a success from the standpoint of action and finances. The gross gate totaled approximately $35,000.

Thirty-eight rounds of boxing supported the main event. In the 10-round semi-windup Tony Shucco, Boston light-heavyweight, and Joe Knight, Cairo, Ga., fought to a draw. Shucco rallied sharply in the closing rounds to break even, although sentiment was divided among the spectators as to the decision. Knight weighed 179 and Shucco 176.

Max Baer, world's heavyweight champion, entertained the crowd by clowning through a four-round exhibition with Jimmy Maloney, the former heavyweight threat from Boston and now a traffic policeman in Miami. Maloney merely nudged Max's ribs and the champion didn't lose his temper.

Buddy Baer found another setup in Tommy Davenport of Little Rock, Ark., felling him in one round. Buddy weighed 236 to 192½ for Davenport.

The Court Jester.

Baer played the court Jester's role as he clowned with Maloney. As vaudevile, it was a complete success.

Baer went through all of his exhibition repertoire. He did his intoxicated act. Reeling about the ring on "rubber" legs, he posed for the photographers, fending off Maloney with one hand.

Once Baer stood with his hands on Maloney's shoulders, grimacing in seeming pain as Jimmy pounded away at his stomach, then quickly he stepped out and waltzed around the ring, laughing in great glee.

In the third round, Baer reached new comic heights—for the ring. Someone yelled "Fight!"

Baer staggered, as though pained by the rude interruption, and called back:

"Give us 10 dollars and we'll have something to fight for."

The roly-poly Jimmy fell twice in the third round, once from a wild swing. Inl the fourth, apparently confused, he fell upon the referee, Tom Heeney, and began to belabor Heeney with blows.

It was Maloney who ended the show by missing another wild swing and falling at full length on the canvas, where the bell caught him.

STARR AND SPICA TO FIGHT HERE, FEB. 6

Southern Illinois' middleweight champion, Barney McDuffee, is eager to fight again in St. Louis. His last match here saw him take the count at the hands of Jimmy Webb after two seconds of fighting. He wants to meet Webb in a return bout on Benny Kessler's amateur boxing card Wednesday night, Feb. 6, at the Coliseum.

Tommy Starr and Paul Spica, featherweights, have been signed to meet in one of the three five-rounders which will go along with six bouts featuring newly crowned Post-Dispatch City-Wide Community Center champions. Starr, a consistent winner since last year, suffered defeat in his recent bout with Spica.

"The Better Man Won"—*Cooper to McSpaden*

—Associated Press Wirephoto.

Harry Cooper of Chicago (left) congratulates Harold McSpaden of Kansas City after their final round of the San Francisco national match play open championship. McSpaden won, 3 up and 2 to play.

Billikens to Play 11 Football Games This Fall; Bears to Have 10, With Three Away From Home

By James M. Gould

If present plans are completed, both Washington and St. Louis Universities this Fall will have the longest regular-season football schedules in many years. Last year, the Bears played 10 games, but one was a post-season affair with the Southern Methodists. For 1935, 10 games are scheduled for the regular campaign with another post-season contest as a possibility. A year ago, the Billikens' football list was composed of only eight colleges. This year, no fewer than 11 games are planned.

A pre-season game which will send the St. Louis U. eleven against that of Vanderbilt University on the night of Tuesday, Sept. 24, is planned as part of the entertainment for the convention of the American Legion, which will be in session here at that time.

The Regular Season.

The regular season finds the Billikens opposing Creighton at Omaha on Sept. 28. Friday night home games then follow, with Kirksville Teachers, Missouri Mines (tentative), Marquette, Arkansas State, Mississippi and Xavier. Thansgiving day sees the annual St. Louis-Washington game.

For Washington, the schedule reads this way: Sept. 28, Cape Girardeau Teachers here (tentative); Oct. 5, Illinois at Champaign; Oct. 12, Southern Methodists here; Oct. 18 (Friday), Duquesne at Pittsburgh; Oct. 26, Michigan State at Lansing; Nov. 2, Creighton here; Nov. 9, Drake here; Nov. 16, Missouri here; Nov. 23, Oklahoma Aggies here, and Nov. 28, the Billikens at Francis Field.

Thus it will be seen that both schools are going against precedent with their scheduling of games the Saturday before Thanksgiving day. The Billikens have not as yet definitely filled that date, but are going to do so.

No changes in the Washington University coaching staff are planned. Jimmy Conzelman already has his "oral agreement" for the season and the gloomy but efficient Gale Bullman will be his general assistant. Harry Brown, captain of the 1934 Bears, may be one of the Freshman coaches.

St. Louis Assistants.

Two new assistant coaches probably will be seen at St. Louis University—one for the line and the other for the backfield. Jack Corcoran, last year's line-coach, will not, it is said, be retained.

Many applications have been received for the two posts, and it is probable, with spring practice due to start in March, that an early decision will be reached. One of the new assistants may be a former star of the Billikens, while, it is understood, the other will be from "outside."

Unless the Billikens succeed in getting an out-of-town date for the week-end before Thanksgiving day, their only out-of-town contest will be that against Creighton on Sept. 28.

The Bears, however, have three games away from home, two of them in succession. In fact, three of the four October games for Washington will be away—those at Illinois, at Lansing with Michigan State and at Pittsburgh with Duquesne. All Missouri Valley Conference teams must play at least three Valley games this fall, and Washington's opponents will be Drake, Creighton and the Oklahoma Aggies. Victories over these three would permit the Bears to retain their conference football championship.

BASKETBALL SCORES

Local.

FERGUSON TOURNAMENT.

Jennings 22, Valley Park 16.
Eureka 31, Hancock 20.
Ferguson 45, Affton 17.

S. S. JUNIOR WALTHER LEAGUE.

Emmaus 29, Redeemer 12.
St. Lucas 27, St. Trinity 9.
St. Johns 33, Wegster 18.

ABC LEAGUE.

Principia "B" 17, John Burroughs "B" 16.

NON-LEAGUE GAMES.

Central Wesleyan College 32, Principia College 18.
Shaw-Stephens Girls 9, Tulsa Stenos 8.
St. Louis U. High 27, Maplewood 25.
Sherman Park Midgets 15, St. Stanislaus 10.

Elsewhere.

North Carolina 29, Y. P. I. 13.
Murray Teachers 47, Eastern Kentucky Teachers 25.
Ohio State 37, Chicago 34.
Berea 37, University of Louisville 36.
Western Kentucgy 51, Mississippi College 37.
North Dakota State 31, South Dakota State 30 (Overtime).
Warrensburg Teachers 40, Chillicothe Business College 32.
Missouri Mines 27, William Jewell 25.
Pittsburg Teachers 37, Emporia Teachers 36.
Drake University 45, Iowa University 25.
Southeast Missouri Teachers 20, Northwest Missouri Teachers 13.
Southern Kansas State Lines 36, White Eagles 29.
Denver Rigs 72, Lendville American Legion 13.

DICK JARRETT, FORMER SOCCER PLAYER, DIES

Richard H. "Dick" Jarrett, one of St. Louis' most colorful soccer players and a big factor in development of the association football here, died this morning at 10:45 o'clock. He was 66 years old.

Jarrett was taken to the Deaconess Hospital last Tuesday, suffering from a paralytic stroke, and later contracted pneumonia.

Born in Wales 66 years ago, Jarrett attained more than local fame as a soccer player before he was out of his teens, and was purchased by Everton, one of the strongest clubs in the English Football League. He came to the United States while still a young man and settled in Chicago. For several years he engaged in football and other sports for the Chicago Athletic Club and then when a soccer boom hit St. Louis, he was brought here with Benny Govier and other European-trained stars to play for the Cycling Club. That was in 1898. He continued an active player until 1905, and has been closely identified with the game here ever since.

Dick was a first-rate ice skater as well as footballer, and his enthusiasm for skating led to a bad cold which may have led to pneumonia. Two weeks ago, on a Sunday morning, Jarrett went to the Arena for a session of skating. An impromptu ice hockey game was in progress with a couple of professional players in the game and Dick joined in, playing for a solid two hours without rest. For two days following he said his muscles were so sore he couldn't pick up a pen, but he appeared to have "loosened up" before the end of the week. However, a bad cold remained.

Jarrett had been in the employ of the city since 1901, when he went to work in the Collector's office. In 1911 he was transferred to the Assessor's office, in which department he remained until his death.

He resided with his wife at 2414 North Grand boulevard.

MARSHALL ARRESTED AFTER KNOCKING OUT A PAIR OF REFEREES

By the Associated Press.

KANSAS CITY, Jan. 29. — Everette Marshall, La Junta, Colo., heavyweight wrestler, was arrested last night after he had thrown Orville Brown of Wallace, Kan., knocked out two referees and hammered another with body slams. Marshall posted a $100 bond.

M'SPADEN WINS FROM COOPER IN FINAL OF COAST GOLF TOURNEY

By the Associated Press.

SAN FRANCISCO, Jan. 29.—Golfers who wander the winter tournament trail headed for Southern California fields today led by a serious young Kansas professional who in one year has switched from the role of "beaten player" to that of "the player to beat."

Harold "Jug" McSpaden of Kansas City, Kan., won his third major tournament of the season here yesterday when he defeated Harry Cooper of Chicago, 3 and 2, in the 36-hole final of the fifth San Francisco match play open.

His share of the $4000 purse was $750. Prior to his triumph here he won the Pasadena and Sacramento open tournaments.

McSpaden shot sub-par golf to beat Cooper.

Three up at the end of the eighteenth, the Kansan was forced to relinquish his lead as Cooper put on a spectacular comeback to square the match at the twenty-sixth.

They played on even terms until the twenty-ninth, when McSpaden dropped a 30-foot putt to go one up again. He increased the lead to two up at the thirty-first, when Cooper was partially stymied and clinched the match by sinking a six-footer to win the thirty-fourth with a birdie three.

McSpaden shot the first 18 two under the par 72 for the Presidio Club course. He was one under par for the holes played in the afternoon round.

The runner-up pocketed $400.

TWO EAGLE PLAYERS TIED FOR FIFTH PLACE IN HOCKEY SCORING

By the Associated Press.

MONTREAL, Jan. 29.—Although held scoreless last week, the first time such a thing has happened this year, Charlie (Chuck) Conacher and Harvey (Busher) Jackson of the Toronto Maple Leafs still hold command of the National Hockey League scoring by a large margin.

Conacher, who leads the field with 36 points, was in action in every game but failed to score, while Jackson, in second place with 30 points, was temporarily checked by several broken ribs, which kept him out of competition.

Far back of the Toronto marksmen but still good enough to lead the United States Division, are Cooney Weiland and Larry Aurie of the Detroit Red Wings, with 26 points each. Frank Boucher, veteran New York center ice, was deadlocked with two Eagles from St. Louis, Syd Howe and Carl Voss, in fifth place, each with 25 points.

The leading scorers:

Player and Team	G.	A.	P.
C. Conacher, Toronto	18	17	36
H. Jackson, Toronto	19	11	30
Weiland, Detroit	11	15	26
Aurie, Detroit	9	17	26
Howe, St. Louis	13	12	25
Boucher, New York Rangers	9	16	25
Voss, St. Louis	9	16	25
Barry, Boston	11	13	24
Lewis, Detroit	8	16	24
Robinson, Montreal Maroons	13	10	23
Schriner, N. York Americans	9	14	23
Gottselig, Chicago	14	8	22
Clapper, Boston	13	9	22
Stewart, Boston	11	11	22
Brydson, St. Louis	7	15	22
Chapman, Americans	6	16	22
Morenz, Chicago	5	11	22
W. Cook, Rangers	10	10	20

LINDENWOOD TURNERS BEAT ST. LOUIS FIVE

The Lindenwood Turners gained a 33-7 revenge victory over the St. Louis Turners' basketball team yesterday at the St. Louis Turnverein Hall. In a previous meeting between the teams, the St. Louis Turners took a 43-39 game at the Lindenwood Hall.

Last night the Lindenwood players had such a tight defense that the St. Louis five scored only one point in the first half as the Lindenwooders scored 18.

Peoria Gets Pin Meet.

PEORIA, Ill., Jan. 29.—After successfully staging five major bowling tournaments, Peoria now is preparing for another national pin classic—the 13th annual Knights of Columbus bowling meet—to be held here Feb. 23 to April 9.

CAMPBELL IN U. S. TO TRY FOR AUTO RECORD

By the Associated Press.

NEW YORK, Jan. 29.—Cautiously sidestepping predictions beyond saying his racing machine should better his own land speed record of 272.108 m. p. h., Sir Malcolm Campbell arrived today from England on the Aquitania, accompanied by his wife, 11-year-old daughter, Jean, and seven tons of Blue Bird.

The famous rBitish racing driver, here for his fifth attempt to set a new speed record on the sands of Daytona Beach, confessed the tires on his juggernaut had been tested for "better than 300 miles an hour," but added that the performance of his rebuilt machine would depend largely upon conditions.

"Theoretically," he explained, "there is no limit to the speed an automobile can make. Primarily, it is a matter of the course. All things being equal, we shoiud go faster at Daytona Beach than we did two years ago."

WRAY'S COLUMN

What Ails Our Legs?

SOMETHING must be wrong with America's athletic legs. Otherwise why is it that our best runners are, after 25 years of effort, still unable to vie with the athletes of other nations at distances from 1500 meters to 10,000 meters?

That we can't is very evident from the records, which show, according to George Trevor, an Eastern authority, that "with the exception of the 400-meter event, America has not won an Olympic middle distance or distance race since Ted Meredith led Mel Sheppard to the tape at Stockholm in 1912."

BONTHRON.

In the last four Olympic Games revivals Americans have been beaten at all distances above 400 meters; and the last Olympic victory by an American at 1500 meters was in London in 1908, when Mel Sheppard won.

The explanation of this strange collapse of American legs has been attributed to the lack of popularity of distance races on American track meet programs and, as a corrollary, to lack of training for long-distance runs.

* * *

Long Races Not Popular.

It can't really be that American legs are actually different from those of other nations, because in the make-up of America's underpinning all the nations of the world are represented, through alien immigration to this country.

If the United States would compete with Europe in 1936, at the longer distances, we will do well to snap out of our indifference and get to work developing distance runners. Otherwise we might lose our track and field crown, for the first time since the Olympic Games were first revived at Athens, in 1896.

* * *

Mile Event a Heart-Breaker.

THE Olympic 1500-meter race next year at Berlin will hold possibilities for the United States with Bonthron, Cunningham and Venzke to fall back on; but there is no certainty that even this great trio will supply the winner. There are Beccali of Italy, Lovelock of Great Britain and Ny of Sweden to be reckoned with.

Some light will be shed on the possibilities of this Olympic race next Saturday at New York, when Eric Ny, Bonthron, Cunningham and Venzke meet in the Wanamaker mile race. Ny will be under a handicap, as he will scarcely have had time to get rid of his "sea legs."

On their records for the 1500 meters, both Cunningham and Bonthron figure better than Ny, whose best time is about two seconds slower than that of his American rivals. But time is no guarantee of victory. Lovelock, who has beaten America's best man, Bonthron, at one mile, took four and one-half seconds longer to run the 1500 meters than Princeton Bill in his best race.

In the Olympic 1500-meter race at Berlin there will be Beccali of Italy to reckon with, and we found in 1932 Olympics that Mussolini's representative was too good for our best.

At this writing our hope for breaking the long row of middle-distance and distance running defeats next year lies in our being able to down Lovelock, Ny and Beccali in the 1500-meter race; and this hope certainly is not better than an even chance.

* * *

The Costliest Soupbone.

MANY times during the last 12 months Tom Yawkey must have wished he had in bank the $125,000 he paid to Connie Mack for a famous name and wornout soupbone—to-wit, Lefty Grove.

Lefty crashed the headlines last week by signing his 1935 contract, occasioning an expression of confidence from Eddie Collins that Grove would come through this season.

But relying on Lefty will be depending on a broken reed, if indications are truly interpreted. Lefty last year won eight and lost as many games. His earned-run percentage of 6.52 and his age (35 in March) are very strong evidence that the best days of Lefty are behind him. His arm very evidently is not dependable and if it follows the usual trend of ageing "wings," it will be worse before it is better.

However, what's $125,000 to a man who after taking one sock on the pocketbook follows it up by paying $250,000 for Joe Cronin? Courage like that deserves a better break.

* * *

St. Louis Cuts Some Ice.

MORE and more it is becoming evident that latitudes are mere imaginary lines. Once upon a time we identified skating, skiing and such sports with the frozen regions. Today we would not be surprised if a Panamanian won the skating championship or an Innuit the swimming title.

St. Louis, for example, seldom has as many as 10 days of outdoor skating during the winter. But St. Louisans won three out of seven races at the national outdoor championships last week, skating against the pick of the country. This week-end at Chicago they probably will do even better in the indoor championships.

Apparently indoor skating develops just as many and as sturdy skaters as outdoor ice. It was only by a narrow margin that our house-bred ice flyers missed representation on the Olympic team.

That's hardly as strange as the fact that we are developing ski champions in this country, even though we have to haul freight train loads of snow from the Far North in order to construct the ski slides in latitudes that can not count on snow.

* * *

Cavalcade at 3 to 2.

FUTURE book betting on horse racing, because of the lure of long prices, has an understandable attraction. But try to figure anybody wanting to bet on a horse quoted at 3 to 2 one month before the date of a race, when that horse has not been under colors for five months.

You can have that experience today if you can convince yourself of the legitimacy of such speculation. Cavalcade is the horse, the race is the Santa Anita Handicap and the date is Feb. 23. Go to it—but have your head examined first.

Cavalcade, according to the scale of weights for age, is giving a handicap to every horse in the field, which includes Equipoise, Twenty Grand, Mate, High Glee, Ladysman, Mr. Khayyam, Head Play and many other famous handicap stars.

Future books are holding Cavalcade at 3 to 2 after the public accepted enough 2 to 1 wagers to batter down his price to its present level. The current odds, of course, mean that the books do not want any more money on this horse right now, but hope to get in coin on other horses in the field.

Even allowing for Cavalcade's fine workout yesterday, 3 to 2 is far from tempting.

Shoemaker Gains U. S. Amateur Billiard Title for 20th Time

Special to the Post-Dispatch.

PHILADELPHIA, Jan. 29.—J. Howard Shoemaker, 52-year-old New York salesman, today began his twentieth term as National Amateur pocket billiards champion.

By conquering Herbert Courtney, Brooklyn challenger, 125 to 111, Shoemaker closed the tourney with a perfect record of seven victories last night.

Shoemaker had a high run of 19 in the concluding match. Courtney, putting up a hard fight to defeat the broad-shouldered veteran, scored a total of 53 points in two of the innings. He had a high run of 28.

Courtney, who never before had been in the competition, wound up with a record of six victories and one loss.

Omer Joanisse, Detroit, and Larry Wolf, St. Louis, tied for third place with four victories and three defeats each. Wolf in one of the earlier matches yesterday downed Joanisse, 125 to 120, in 28 innings.

Al Broder, Philadelphia, who finished in fourth place with three wins and four defeats, in the first of the final matches, set back Lewis Matthews, Chicago, 125 to 75 in 21 innings. Matthews and Walter Flynn, New Haven, finished in the cellar with two victories and five defeats each.

Howard Lindley, Minneapolis, was eliminated last Friday on charges by the championship committee that he had accepted part of the gate receipts in a state tournament.

The final standings, with Lindley's forfeited games scored as wins for each of his opponents, were:

	Won.	Lost.	High Run.
Shoemaker, New York	7	0	52
Courtney, Detroit	6	1	51
Joanisse, Detroit	4	3	33
Wolf, St. Louis	4	3	24
Broder, Philadelphia	3	4	42
Matthews, Chicago	2	5	34
Flynn, New Haven	2	5	19

Deming Named Captain.

By the Associated Press.

WASHINGTON, Jan. 29.—Harry Deming of Sarcoxie, Mo., has been chosen captain of the 1935 football team at George Washington University. A game with Wichita U., Wichita, Kan., has been scheduled for Nov. 23, the only away-from-home game on George Washington's card next fall.

Tiger Wrestlers Beaten.

By the Associated Press.

CEDAR FALLS, Ia., Jan. 29.—The Iowa State Teachers defeated the University of Missouri, 20½ to 9½, in a wrestling match here last night.

SPANISH STARS ARE PICKED TO PLAY CENTRALS IN BENEFIT GAME

By Dent McSkimming.

Having rather conclusively established superiority over at least two other clubs in the St. Louis Soccer League, the prolific Central Club will face "foreign" opposition next Sunday. A special program will be offered at Sportsman's Park in which the all-Spanish club will oppose the national champions.

This match will be the feature portion of a three-game card which opens with the Marres opposing a picked team of Municipal League stars. As an entre-act a novelty will be offered with the Muny League managers lined up against Muny League referees. They have been accusing each other of being bum soccer players for the past 20 years and maybe they will prove something in this match.

Senor Prudencio Garcia, Muny League referee and former player, has selected the team which will represent the Spanish colony against the Centrals. Here it is:

Goal—Mil Valdez (Spanish Society Club).

Fullbacks—Manuel Cueto (Ben Millers) and Lloyd Vasquez (American Zincs).

Halfbacks—Dan Menendez (Am. Z.), Jules Gonzales (Hellrungs), Joe Diaz (Ben Millers), H. Ballina (Sp. Soc.), L. Menendez (Am. Z.).

Forwards—Art Garcia (Hellrungs), Art Diaz (Ben Millers), Lon Garcia (Hellrungs), Cecil Rodriguez (Sp. Soc.), Henry Diaz (Am. Z.), O. Fernandez (Sp. Soc.), M. Alvarez (Am. Z.).

Manager Garcia says that the team might be made stronger if it could use Joe Rodriguez, goalkeeper, and Joe Garcia, fullback, of the Marre Club, but these two will be engaged with their own team in trying to defeat the Muny League All-Stars. However, it is known that the two players who will fill these positions, Mil Valdez and Lloyd Vasquez, are being sought by professional league clubs and probably will graduate next season. Garcia also wished to use Frank Vasquez, a forward, but he is not available.

Players who will compose the Muny All-Star club will be announced tomorrow, said Syd Goddard, secretary of the Soccer Players' Protective Association, which organization is presenting the program.

Muny Protest Allowed.

The Executive Committee of the Municipal Soccer League yesterday allowed the protests of the Busieks and La Sociedad Espanola, in which the Germans were charged with the use of three players who had played in the professional league in or after the 1931-32 season. The Muny rules permit only two such players on a team. The Germans admitted the charge, but pleaded ignorance of the fact Harry Bochnicek hadn't been released before the stipulated season. The other two players were Ollie Kraus and Joe Dumas.

As a result, six of the seven German victories and three of their six tie games were taken from Manager Nick Jost's eleven, thus dropping the club into last place. The club won the city championship in the 1932 campaign. The Busieks will represent the Carondelet division in the eliminations.

Senior elimination will begin Sunday, Feb. 17, if the unsettled five situation in Fairground No. 4 can be decided by then.

The revised Carondelet No. 1 standings:

	W.	L.	T.	Pts.
Busieks	8	3	0	16
La Sociedad Espanola	8	4	0	16
South Side	7	4	0	14
German Sports Club	1	11	0	2

MATTHEWS WINS FROM SAMMY SLAUGHTER IN A 10-ROUND CONTEST

By the Associated Press.

QUINCY, Ill., Jan. 29. — Alfie Matthews, 152, St. Louis, outpointed Sammy Slaughter, 168, Terre Haute, Ind., Negro, in a 10-round bout last night. Matthews knocked the Hoosier Negro down in the first round and again in the second.

Ellis Bradley, 160, Quincy, was pointed Frazier Porch, 161, Peoria, in the eight-round secondary bout. Karl Martin, 142, Kirksville, Mo., stopped Al Reeder, 140, Peoria, in three rounds, and skip Clendenin, 135, Macomb, Ill., beat Bobby Mitza, 137, Quincy, in the six-round opener.

MAPLEWOOD LOSES TO ST. LOUIS U. HIGH FIVE

In a rough basketball game in which 33 fouls were made, Schenk sank a field goal with a half-minute o fplay left and gave St. Louis U. High to defeat Maplewood High, 27-25 last night in inter-league contest at the Billikens' gymnasium.

Maplewood led, 16-11 at half time but Al Dudenhoeffer and Dick Kenstraudt brought the Junior Bukens even with Maplewood and prepared the way for Schenk's winning toss.

The box score:

MAPLEWOOD (25)	FG.	FT.	F.	ST. LOUIS U. HIGH (27)	FG.	FT.	F.
Bob Ort, rf	0	1	3	Schenk, rf	1	1	2
Garrett, rf	3	1	4	Caples, rf	0	0	0
Bud Ort, lf	1	2	2	Luecke, lf	0	0	1
Hewitt, lf	1	0	1	Luth, c	3	1	3
Whalen, rf	1	0	4	Dudenhoeffer, rg	1	0	2
Bee, c	0	2	1	Eisenstraudt, lg	1	1	2
Pringle, rf	0	1	3				
Ficke, rg	2	0	0				
Cole, lg	1	2	0				
Totals	8	9	18	Totals	6	3	10

Score at half—Maplewood 16, St. L. U. High 11. Referee—Roy Newsum.

TITLE UPSETS FEATURE OPENING ROUND OF COUNTY BASKET PLAY

ISH STARS PICKED TO Y CENTRALS ENEFIT GAME

Dent McSkimming.

rather conclusively esta- periority over at least two s in the St. Louis Socce he prolific Central Club "foreign" opposition next A special program will be nt Sportsman's Park in e all-Spanish club will op national champions.

atch will be the feature f a three-game card which h the Marres opposing a am of Municipal League s an entre-act a novelty offered with the Mun managers lined up again ague referees. They have using each other of being er players for the past 20 d maybe they will prove g in this match.

Prudencio Garcia, Muny referee and former player, ted the team which will the Spanish colony the Centrals. Here it is: Mil Valdez (Spanish So ub).

ck—Manuel Cueto (Ben and Lloyd Vasquez (Amer ics).

ack—Dan Menendez (Am s Gonzales (Hellrungs), Joe en Millers), H. Ballina (Sp Menendez (Am. Z.).

ards—Art Garcia (Hell Art Diaz (Ben Millers), Lou (Hellrungs), Cecil Rodri Sp. Soc.), Henry Diaz (Am Fernandez (Sp. Soc.), M (Am. Z.).

ger Garcia says that he might be made stronger if he se Joe Rodriguez, goaltend and Joe Garcia, fullback, arre Club, but these two will aged with their own team to defeat the Muny League urs. However, he knows the two players who will fill position. Manager Valdez and Vargas sought by clubs and pro- next season to use Fre but he is not sure.

compose the will be an and Syl Ge the Soccer Plac ournament, which Many Protest Allowed.

Executive Committee of the ional Soccer League yesterday of the Busies Lo- Espanola, n were charged the three players who professional e by after the 1931-32 se Muny rules permit only such players on a team. The ans admitted the charge, be ed ignorance of the fact Harr nick hadn't been released he the stipulated season. The two players were Ollie Klu Joe Dumas, while the seven Ge victories and three of the e games were: from Mar Nick Jost, thus drop place. The championship in The Busick ondelet div ns. will begin Sun ettled title ound No. 4 can

Arondelet No. W. L. T. Pts. 5 4 3 5 5 4 4 5 6 4 4 4 11 3 3

TTHEWS WINS FROM AMMY SLAUGHTER IN A 10-ROUND CONTEST

Associated Press.

INCY, Ill., Jan. 29. — Allen Matthews, 152, St. Louis, outpoints Sammy Slaughter, 168, Terre te, Ind., Negro, in a 10-round last night. Matthews knocked Hoosier Negro down in the round and again in the sec

lis Bradley, 160, Quincy, c ted Frazier Porch, 161, Peoria, he eight-round secondary bout. Martin, 142, Kirksville, Mo., ped Al Reeder, 140, Peoria, in rounds, and skip Clemons, Columb, Ill., beat Bobby Fon- Quincy, in the six-round

PLEWOOD LOSES TO ST. LOUIS U. HIGH FIVE

basketball game in ch Normals were made, John ank a field goal with minute to play left and enabled Lou- High to defeat Map ad Hall, 27-25 last night in an ague contest at the Junior ions gymnasium.

Maplewood led, 16-11 at half time. Al Dudenhoeffer and Dick Ei traudt brought the Junior Bull s even with Maplewood and pr ed the way for Schenk's winning

The box score:

PLEWOOD (25)	FG.	FT.	F.	ST. LOUIS U. HIGH (27)	FG.	FT.	F.
Schenk rf	1	0	1	Caples rf	0	0	0
Eiffert lf	2	3	1	Luecke lf	2	3	0
Roth c	1	0	1	Duden'ff rg	3	2	2
Schenk lg	2	4	1	Ebert lg	2	4	1
Totals	9	7	4	Totals	9	9	3

Referee—Roy Newsom.

JENNINGS HIGH AND EUREKA WIN; MUSTION STARS WITH 20 POINTS

TONIGHT'S SCHEDULE

[illegible]—Riverview Gardens vs. Jennings.

[illegible]—Fairview vs. Bayless.

[illegible]—Brentwood vs. Ferguson.

LAST NIGHT'S SCORES.

[illegible] 22, Valley Park 16.

[illegible] 31, Hancock 20.

[illegible] 45, Affton 17.

By Harold Tuthill.

Basketball tournaments have a habit of producing some startling upsets and the opening round of play in the third annual St. Louis County League tournament at Ferguson last night was no exception. Valley Park, co-leader in the race, was kicked around by Jennings, 22 to 6, and then Eureka surprised by breezing off Hancock, 31 to 20. Ferguson had easy sailing as it breezed past Affton, 45 to 17.

As a result of the first night of play Ferguson is almost an overwhelming choice to win the tournament—that is, if it is not upset today when it meets the tough Brentwood squad in the third and last game at 9 o'clock. Jennings will open at 7 o'clock against Riverview Gardens and then the Fairview will take the floor against Bayless at 8 o'clock. Eureka won a second-round victory, putting it in the semifinals, and it will not play until tomorrow night.

Their First Defeat.

Valley Park had forged its way into a tie with Ferguson for the leading position in the league race and up to last night had been undefeated in its six starts. However, it was the first time that Coach A. B. Mottesheard's boys had encountered Jennings and that may have explained why Valley Park was left on the short end of a 14 to 6 score at halftime.

Valley Park made a strong bid for victory, but excellent guarding by Jennings prevented the game from becoming close. Jennings owned a lead of 18 to 10 going into the last period and then rolled up a 22 to 12 score before Valley Park could count twice on long shots just before the game ended.

Bill Mustion just about beat Hancock alone. Mustion plopped in nine field goals and two free throws, 20 points, to equal the total scored by the entire Hancock team. The only other two players on the Eureka squad were Bob Smith, with nine points, and Joe Davis with two.

Ferguson started slowly against Affton to lead at the quarter by the small margin of 6 to 3. Then the Ferguson players asked the referee if they might change their suits because they were so near-color of Affton's that it was to Coach Fred Schulze's permission was granted and that time on the score became a landslide. A total of 21 points was made by Ferguson in a period.

Five Goals Apiece.

Five of the players on the Ferguson squad scored five field goals apiece. They were Walter Niles, Barger and Capt. Tuthill. During the last half Coach Schulze used the second team and even this outfit outscored Affton, 18 points to 10.

Affton's chief threat was Nick Merler, left forward, whose five goals from scrimmage and one free throw, accounted for all but Affton's 17 points.

Semi-final games in the tournament will be played tomorrow night and then after a day of rest Saturday, the finalists will meet for the title Friday night. Brentwood is the defending champion.

THE BOX SCORES

FERGUSON (45)	FG.	FT.	F.	AFFTON (17)	FG.	FT.	F.
Tuthill f	5	0	2	Meier f	1	1	0
Barger f	5	0	2	Frisch f	5	1	2
Niles c	2	0	1	Merckel c	1	0	0
Hermann g	3	0	0	Schirting c	0	0	0
Wagner g	5	1	1	Charpen'r g	0	0	3
Kuhn g	0	0	0	Hedg'my g	0	0	0
Kemp g	0	0	0	Thompson g	0	1	1
Schmitz g	1	0	0	Kofron g	0	0	0
Totals	22	1	8	Totals	7	3	6

Officials—C. A. Callan.

Score by periods:

Ferguson	6	21	8	10—45
Affton	3	4	2	8—17

HANCOCK (20)	FG.	FT.	F.	EUREKA (31)	FG.	FT.	F.
Dunn f	1	0	0	Smith f	3	3	0
Brennan f	1	0	0	Feco f	0	0	0
Vaughn c				Mustion f	9	2	2
Bramme f	2	1	1	Davis c	1	0	3
Rapp c	0	3	0	Bender c	0	0	1
Frese g	1	1	0	Guder'er g	0	0	2
Hancock g	0	0	0	Zook g	0	0	1
Morgan g	1	0	2	Allen g	0	0	3
Morgan g	2	0	3	Totals	13	5	12
Totals	7	6	8				

Officials—Jim Major.

Score by periods:

Hancock	0	8	5	7—20
Eureka	8	11	8	4—31

VALLEY PK. (16)	FG.	FT.	F.	JENNINGS (22)	FG.	FT.	F.
Stevens f	0	0	0	Brueg'anl f	0	0	3
Holland f	2	0	3	Hart f	1	1	0
De Rousse c	2	0	2	Roth f	2	1	1
Sibenaler g	1	2	0	Knick'yer c	2	2	2
Dennis g	1	0	1	Burer g	4	0	1
				Bauber g	0	0	1
Totals	7	2	6	Totals	9	4	8

Officials—C. A. Callan.

Score by periods:

Valley Park	4	2	4	6—16
Jennings	5	9	4	4—22

GREYHOUNDS DEFEAT OKLAHOMA CITY SIX

Associated Press.

KANSAS CITY, Jan. 29. — The Kansas City Greyhounds went into a deadlock with the Oklahoma City Warriors for third place in the American Hockey Association here tonight by turning back the Oklahomans, 2 to 1, after two overtime periods.

Back Where He Began—*Catcher for Connie Mack*

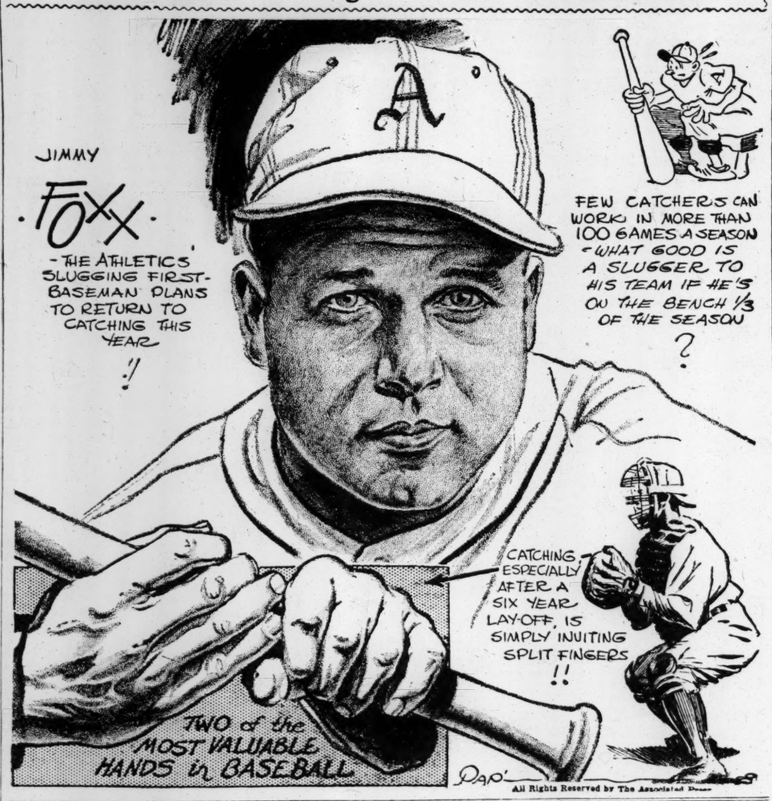

Admitting 44 Years and Toting Beaucoup Embonpoint, Lewis Is Working Hard for Londos Match

By Damon Kerby

"Strangler" Ed Lewis, the gent who for these many years has graced professional wrestling with a fine Falstaffian air, has entered a stern, rigorous, three-day training grind here in preparation for his world championship performance with Champion Jimmy Londos at the Arena Thursday night.

The Strangler arrived by airplane from Los Angeles yesterday at 10 a. m. and went through his first day of local training in the afternoon at the Business Men's gymnasium, Sixth and Pine.

Keeps Weight Secret.

Perhaps Lewis does not need a terrifically tough series of workouts to put him in condition, for he wrestled on the coast three times last week, but in order to check up on his shape a bystander asked him to step on the scales—before the workout. Big Ed's face clouded for just a second, then he beamed.

"I never weigh in before my workouts—always afterward," he explained. Fair enough.

He crawled in the ring and took on, from left to right, Pete Schu, George Mansor, Solly Slagel, George O'Connor, Joe Herman and Jack Marshall, over a period of about 45 minutes. Then a shower, following which he retired to an upper room to dress for the street. Your old friend "Roughhouse" Nelson was among those who trailed along.

"Did you miss me, Willie?" asked Ed of Roughhouse in a falsetto voice, meanwhile wiggling his heavy eyebrows in a very coy manner indeed.

"O! Goodness gracious yes!" exclaimed Roughhouse in a similar vein, doubling the fingers of his right hand and putting them against his cheek. "I was terribly worried last night," continued Roughhouse, "when I knew you were flying over those big mountains."

"It was a good trip, at that," said Lewis, his voice falling to its natural pitch. "Experienced air traveler that I am, I saw that famous moon come over the mountains for the first time from an airplane. I had heard a lot about it."

The bantering was pleasant but one hearer couldn't get one scene from his mind—Lewis, in the Arena ring last winter, apparently knocking the selfsame Roughhouse cold. The subject was mentioned.

40 Apologies.

"He apologized 40 times the next day," said Roughhouse. Didn't you, Ed?"

"I certainly did. You know, I didn't realize who I was hitting that night."

While Lewis was completing the task of getting dressed, he talked entertainingly of his travels and other subjects. He told trainers he would be back at the same place today at 2:30 for another workout, and would give $250 to the training partner who "could get behind me." Then he started down the stairs, at the foot of which was a set of scales. Lewis tripped down the stairway as lightly as his condition permits, made a circle at the bottom and headed for the scales. A curious bystander was at his elbow, ready to record the facts for posterity.

But the jovial Ed completed the circle without stopping, and then broke into a roar of good-natured laughter, in which everybody joined.

The challenger was in high good humor, and therefore one bystander just didn't have the heart to tell him that, before going to the gymnasium, he had called a State official and had verified the fact that Lewis weighed 261 pounds—21 pounds more than his advertised weight.

Tom Packs was in New York yesterday, where he was to watch Londos wrestle last night. One of the purposes of the trip was to get a line on Dan O'Mahoney, the Irish wrestler. Packs departed Sunday morning.

Early indications are that there will be a capacity crowd at the Arena Thursday night.

Lewis says he is 44 years old. "Born June 30, 1891, and that's the truth."

WRESTLING RESULTS

New York—Jim Londos, world's heavyweight champion, defeated Dr. Harry Fields, Philadelphia; Dick Shikat, Philadelphia, threw Tor Johnson, Sweden; Emil Dusek, Omaha, drew with Alphonse Riskgnano, Spain; Lloyd Stewart, Texas, threw Charles "Tiger Flowers" Johnstone, Cuban Negro.

Portland, Me.—Chuck Montana, 176, Detroit, scored two out of three falls over Walter Stratton, 178, Battle Creek, Mich; Jean Baptiste Laroche, 174, Quebec, threw Jack Hagens, 175, Texas, in 20:34.

Wheeling, W. Va.—Dick Griffin, 175, of New York, threw Great Mephisto, 173, of Chicago, in 42 minutes; Silent Rattan, 158, of St. Louis, won over Sailor Hassen, 156, of the U. S. Navy, in 19 minutes; Bull Curry, 180, of Chicago, went to a draw with K. C. Jones of Amarillo, Tex., in 30 minutes.

Springfield, O.—Billy Thom, wrestling coach at the University of Indiana, defended the world's junior middleweight mat title he claims when he defeated Stacy Hall of Columbus two out of three falls last night; Tiny Roebuck, 381, of Dayton, threw Jimmy Goodrich, 179, Flint, Mich., in 18 minutes, and Nolan Bogart, 167, Columbus Grove, and Casey Jones, 171, Nashville, Tenn., wrestled to a draw in 20 minutes.

Dallas—Paul Jones, Houston, pinned Marshall Blackstock, Athens, Ga.; Rolland Kirchmeyer, Cushing, Ok., drew with Marvin Westenberg, Los Angeles; Eddie Helwig, Lodi, Cal., tossed Dick Lever, Nashville, Tenn.; Pat Reilly, Tacoma, Wash., threw Sailor Barton, New Orleans.

Kansas City—Everett Marshall, La Junta, Colo., threw Orville Brown, Wallace, Kan.; Karl Davis, New York, threw Tommy Marvin, Memphis; Johnny Atkins, Kansas City, threw Chris Devora, La Junta, Colo.

Budweiser Five Gets 3246 Total In Major Circuit

With games of 936, 1117 and 1193, for a total of 3246, the Budweisers showed the way to all rivals in last night's round of the Major City League on the Rogers Recreation alleys. Every member of the team went over 600, with Brunsmann showing the way with 681. Summers had 668, Frederic 645, Scheer 642 and Schaeffer 610. The team won two out of three from the Hermanns.

The Lamberts, topped by Martin's 660, totaled 3031 and won the odd game from the Cabannes. The Chas. Krons rolled 3118 and took three straight from the Rogers Recreation. Wills was high for the Krons with 676. The Old Judge five totaled 3089 to 3059 for the Silver Seals and made off with the odd contest. Mullconnery, 677, and Cohen, 678, were team leaders. The Say It With Flowers gained a 2-1 decision over the A. B. C. quintet.

Bethany to Play Redeemer.

Bethany, champion of the Post-Dispatch's Church League basketball tournament, will meet Our Redeemer, South Side Walther League winner, tomorrow night at 9 o'clock at the Bethany Hall, Clay and Natural Bridge. In a preliminary game, the Bethany Juniors will play the Bethlehem Juniors at 8 o'clock. There will be no admission charge.

Bert Fenenga to Coach Cleveland Basketball Team

Bert Fenenga, football coach at Cleveland High School, will also assume the duties of basketball coach, John J. Maddox, the school's principal, announced today.

Fenenga takes the place made vacant yesterday by the transfer of C. Don Frankenberger, former coach, to Ben Blewett.

YOUNG CORBETT WINS FROM VAN KLAVERIN; DECISION UNPOPULAR

By the Associated Press.

SAN FRANCISCO, Jan. 29. — Young Corbett of Fresno, former welterweight champion, won a 10-round decision over Bep Van Klaveren in a sizzling 10-round bout here last night. The decision proved unpopular with the crowd.

Orioles Get Gibson.

Bob Gibson, shortstop, has been secured by the Baltimore Orioles from the Newark Bears.

Braves Plan to Sell Season Books To Raise Funds

By the Associated Press.

BOSTON, Jan. 29.

THE Boston Braves, tottering on the financial brink, may appeal to Boston fandom to provide the capital to get them under way next season.

A conference was held at the office of Gov. James M. Curley yesterday at which it was proposed to issue books of tickets to be sold before the season opened. The books would contain five tickets which would be good for any games in the season.

Cape Teachers Victors.

CAPE GIRARDEAU, Mo., Jan. 29.—The Cape Girardeau Teachers went into a tie with Maryville for third place in the Missouri Intercollegiate Athletic Conference by defeating Kirksville's Teachers, 20 13, in a basketball game here last night.

Reversed Verdict in Garden Bout May Change Officiating System

NEW YORK, Jan. 29—Strictly on the defensive against a clamoring, paying public's cry for a new deal in prize fight officiating, the New York State Athletic Commission sought a panacea today for the situation created by the reversal of a decision originally awarded to Babe Risko over Vince Dundee.

The commission last Friday night reversed its own officials and after 15 minutes announced Dundee the winner.

All hands, summoned to the meeting, agree that something must be done, but whether the commission—Gen. John J. Phelan, chairman; Bill Brown and D. Walker Wear—will do anything is problematical.

Some irate fans have suggested disposing of the commission. Others would allow fighters to select their own officials or bring in outside referees of known ability, while Madison Square Garden seeks the right to name its own referee.

Legislation has been offered in Albany by Assemblyman Herbert Brownell Jr. of New York for an investigation of the commission.

"The commission has fallen into such public disrepute as to seriously affect its administration of boxing and wrestling contests in this State," Brownell said.

TENNIS TROUPE HERE TODAY FOR ARENA MATCHES

Lott and Stoefen Defeat Tilden and Vines in Doubles

By the Associated Press.

INDIANAPOLIS, Jan. 29.

GEORGE LOTT and Lester Stoefen, world's champion doubles team, downed Bill Tilden and Ellsworth Vines, 6—4, 2—6, 7—5, in the feature of a professional tennis exhibition here last night.

Tilden defeated Lott 6—1, 6—4 in a singles match, while Vines won from Stoefen in the other singles contest, 6—3, 8—6.

By Davison Obear.

The Tilden professional tennis troupe, scheduled for matches at the Arena tomorrow night, arrived late this afternoon.

In the party with Tilden will be Ellsworth Vines and Mrs. Vines, George Lott and Lester Stoefen, Bill O'Brien, tour manager, and Mrs. O'Brien. Eddie Kessler, Tilden's head ball boy, will also be here.

The players are expected to attend a dinner at the Downtown Y. M. C. A. at 6:15 p. m. Lott, Stoefen and Vines are scheduled for a radio talk at 10:15 o'clock tonight. Plans for tomorrow morning and afternoon have not been announced.

When the four players get into action at the Arena at 8:30 o'clock tomorrow night it will be the thirteenth stop on the present tour which is to include matches in 73 cities. Lincoln, Neb., will be the next stop.

The matches will be played on a canvas court, 54 by 112 feet, which is in two sections. This court is carried by truck between each city except in bad weather, when it is sent by train.

The court is painted dark green with the regulation court boundry lines set out in white. The court weighs over two tons and cost $2400.

There is another angle to the Tilden vs. Lott tennis "feud" which has recently been renewed. When Bill O'Brien prepared Lott's contract for the present tour, Tilden insisted on certain inclusions. These relate to Lott's conduct and appearance at each match.

If George arrives late for his match he will be fined $100. Should he not be in condition to play a fine of $300 will be imposed. If Lott fails to appear for a match he will be set down $500.

Lott has been a "good boy" so far and has pocketed some $9500 with 60 more cities to visit. Stoefen has earned the same amount, while Tilden and Vines have no doubt shared more than the other two players.

Tickets for the Tilden matches are on sale at the Arena and at the Arcade Building ticket office.

CENTRAL WESLEYAN FIVE GAINS VICTORY OVER PRINCIPIA TEAM

The Central Wesleyan College basketball team defeated Principia College, 32 to 18, in a Missouri State Junior College Conference at Howard Gym here last night. The visitors led, 16 to 6, at the half.

After the first eight minutes of the opening half the score was 3 to 3, but after that the Central team took a lead which was maintained during the remainder of the game. Principia staged a rally in the second half, reducing the visitors' 15-point margin to nine points, but trailed by 14 points when the game ended.

Rieke, left forward, was high point man with a total of eight points for the visitors. Kussmann, right forward, led the Principia players with six points.

The box score:

PRINCIPIA.	NAME.	FG.	FT.	F.	CENT. WESL'YAN.	NAME.	FG.	FT.	F.
Kussman rf		2	2	2	Kroff rf		2	2	1
Roesch lf		1	1	1	Rieke lf		3	2	2
Ratz c		0	1	2	Woods c		2	0	0
Brniger rf		2	0	4	Wilkening c		0	0	1
Cooper rg		0	0	1	Steiner rg		2	1	3
Thoms lg		2	0	2	Stone rg		1	1	2
Emmel rg		0	0	0	Adms lg		3	0	0
Totals		13	6	9	Totls		13	6	9

Summary—Score at end of half: Central Wesleyan 16, Principia 6. Officials—Van Reen referee.

Miners Tame Jewell.

LIBERTY, Mo., Jan. 29. — Staging a rally in the last four minutes, the Missouri School of Mines nosed out William Jewell, 27 to 25, in a basketball contest here last night. The Miners were trailing, 18 to 25, at the beginning of the rally.

extra innings by J. Roy Stockton

The Judge Cracks Down.

KENESAW MOUNTAIN LANDIS, high commissioner of baseball, made a wise move when he ruled that no club in organized baseball after 1935 would be permitted to control an entire league or to have working agreements with more than one club in any league.

Investigation of the affairs of the Cincinnati club and the Reds' agreements with numerous minor league towns, caused the Commissioner to make his decision, which also affects the world champion Cardinals. The Redbirds for some time have drawn their pick of players from every club in the Nebraska State League and a similar agreement recently was entered into with an Arkansas circuit. However, as Sam Breadon explained when informed of the Judge's decision, the Cardinals welcomed the ruling.

"I am surprised that Judge Landis ever approved a club agreement with an entire league," a man high in baseball recently told Extra Innings. "The practice has unspeakable possibility. It would be possible for a wealthy club, like the Red Sox or Yankees, to acquire a virtual monopoly on budding baseball talent. For not more than $50,000, agreements could be made with virtually every Class D club in the country, whereby one major league club would get the pick of players from all the D and C leagues, not already controlled by some other organization.

"This would be a bad situation and should have been foreseen when the first club alliance with a league was submitted for approval. League control of leagues would be satisfactory. It would be an excellent arrangement to have each major league club sponsor a team in a Class D league, a new league, which would give more young players an opportunity."

One of the Cincinnati practices to which Judge Landis objected was the shifting of players, controlled by Cincinnati through the working agreements, from one controlled club to another. If the players had been selected by Cincinnati and then sent out, they would have been subject to the draft, whereas by moving them from one minor league club to another, without the major league tag, they were prevented from being eligible to the draft. The commissioner ordered the practice stopped.

* * *

The Tiger Roster.

DETROIT'S spring training camp roster has been distributed and does not make Rogers Hornsby's chances of obtaining Gerald Walker from the American League champions look any too bright.

There are 31 players on the Detroit list and only six of the athletes are outfielders. Mickey Cochrane probably would not want to go to the baseball wars with fewer than five flychasers and one of the six is Chester Collins Morgan, who saw service last year at Beaumont and San Antonio. He led the Texas League hitters with .343 and Walker's fate may depend on what Morgan does in training camp.

The Detroit roster also includes 14 pitchers, three catchers and eight infielders, and indicates the Tigers will take the field for the 1935 campaign with the same lineup that won the 1934 pennant.

The roster follows:

Pitchers—Elden Auker, Tommy Bridges, Alvin Crowder, Charley Fischer, Isidore Goldstein, Luke Hamlin, Clyde Hatter, Elon Hogsett, Steve Larkin, Fred Marberry, Schoolboy Rowe, Vic Sorrell, Joe Sullivan and Jacob Wade.

Catchers — Mickey Cochrane, Ray Hayworth and Frank Reiber.

Infielders — Herman Clifton, Harry Davis, Charley Gehringer, Hank Greenberg, Marvin Owen, Francis Parker, Bill Rogell and Heinie Schuble.

Outfielders—Ervin Fox, Goose Goslin, Chester Morgan, Bob Seeds, Gerald Walker and Jo-Jo White.

Hatter, Wade, Morgan and Seeds were purchased since 1934, while Davis, Larkin, Parker, Reiber and Sullivan had been out on option.

GOAL IN FINAL MINUTE GIVES SHAWS VICTORY

Bernice Frillman's field goal in the closing minute of play gave the Shaw-Stephens American Legion girls' basketball team a 9-8 victory over the Tulsa Stenos, national champions, at the Festus (Mo.) High School gymnasium last night. Prior to that, the Legion girls had trailed, except for a brief period near the start of the game, when a free throw by Miss Frillman had given her team a 2-1 lead.

It was the second meeting of the county girls and the national champions, the first, which was played at the Maplewood Senior High School gym Sunday, resulting in a 15-10 triumph for the Tulsans.

Both teams played defensive basketball throughout, thus accounting for the low score. It was not until the last period, however, that the Shaw-Stephens threw an airtight net around the champion All-America players and stopped them in their tracks.

The champs led at the half, 6—3. Mattie Collins then dashed in for a dribble-in shot, bringing the score to 6—5. Martha Hickman sank two free throws for Tulsa and the score was 8—5 at the end of the third period.

Midway through the final period, Mary Rudis broke away and crashed through with a field goal, putting the Shaw-Stephens girls but one point behind. Then, with only a minute left to play, Miss Frillman got away, dribbled down the court and clinched the game with a high toss that fell through the hoop amid the uproar of the crowd.

It was the third defeat of the Tulsans this season, the other two setbacks coming at the hands of the Oklahoma Flyers, formerly the Cardinal Champions.

The box score:

SHAW-STEPHENS (9). PLAYER.	FG.	G	FT.	G	Fls.
Anderson, rf	0	0	0		
Frillman rf	1	1	1		
M. Dueker lf	0	2	3		
Madison lf	0	0	0		
K. Dueker lf	0	0	0		
Rudis c	1	0	3		
Collins rg	1	0	0		
Moon lg	0	0	0		
Totals	3	3	7		

TULSA STENOS (8) PLAYER.	FG.	G	FT.	G	Fls.
Dunlap rf	1	0	2		
Lang'man lf	0	1	0		
Justice lf	0	0	1		
Williams c	1	0	0		
Barham rg	0	1	2		
Wilkie rg	0	0	2		
Hawks rg	0	0	0		
Hickman lg	0	2	0		
Totals	2	4	7		

Score at half: Tulsa 6, Shaw-Stephens 3. Technical foul—Justice. Referee—Seifert. Time of quarters—8 minutes.

McMillian Signs.

Walter McMillian of Pine Lawn has signed to meet an opponent as yet unnamed in the semifinal event of the wrestling program to be presented by the Aubuchon-Dennison Post No. 186 next Tuesday at the Municipal Auditorium. Johnnie Anderson and Billy Scharbert will wrestle in the final bout.

Corrington Is Signed.

Bill Schwabe, matchmaker of the wrestling bouts at the Coliseum, last night announced that he had signed Howard Corrington, to appear in a finish bout on Friday night, Feb. 8. Bob Riva will be one of the principals in the other finish bout.

LAST NIGHT'S FIGHTS

Miami, Fla.—Barney Ross, 136, Chicago, defended his junior welterweight title against Frankie Klick, 137, San Francisco (10). Max Baer, heavyweight champion, defeated Jim Maloney, Miami (4). Buddy Baer, 236, California, knocked out Tommy Davenport, 192, Little Rock, Ark. (1).

New York—Joe Salica, 120, New York, won a decision from Johnny Erickson, 123, New York (8).

Buffalo, N. Y.—Big Boy Brackey, Lackawanna heavyweight, stopped Billy Nicby, Buffalo (3).

Newark, N. J.—Ray Impellittiere, 258, Cold Springs, N. Y., knocked out George Neron, 234, New York (1).

Washington—Petey Sharron, 126, Birmingham, Ala., won a decision from Joe Rivera, 130, San Francisco (10).

Holyoke, Mass.—Johnny Rossi, 159, Worcester, Mass., outpointed Don Rizzo, 156, Jersey City (10).

Peoria—George Black, Milwaukee, middleweight, defeated Kid Leonard, East Moline, Ill., by technical knockout.

Chicago—Art Sykes, Elmira, N. Y., heavyweight, defeated Jack Kranz, Gary, Ind. (8).

San Francisco—Young Corbett III decisioned Bep Van Klaveren (10).

Quincy, Ill.—Allen Matthews, 152, St. Louis, outpointed Sammy Slaughter, 168, Terre Haute, Ind. (10); Ellis Bradley, 160, Quincy, outpointed Frazier Porch, 161, Peoria; Karl Martin, 142, Kirksville, Mo., stopped Al Reeder, 140, Peoria (3); Skipp Clemons, 135, Macomb, Ill., outpointed Bobby Fonza, 137, Quincy (6).

Harlingen, Tex. — Henry Hook, 122, Indianapolis, outpointed Kid Bruno Salazar, 124, San Antonio (10).

Albany, — Sammy Bruce, 152½, Albany, defeated Tommy Romano, 155½, Waterville, N. Y. (8); Lou Alperts, 137, Utica, outpointed Joe Rovelli, 141, Albany (6); Harry Alexander, 141, Worcester, Mass., defeated Elmer Cleonne, 139, Schenectady (6); Frank Cioli, 138½, Troy, knocked out Tony Di Pirro, 135, Worcester (6).

New Orleans.—"Jumbo" Rovira, 140, New Orleans, outpointed "Toots" Bashara, 139½, Norfolk, Va. (10); George Clausen, 136, Mobile, Ala., outpointed August Camaratta, 135, New Orleans (10).

RICKEY IS ON COAST TO ORGANIZE A NEW CLASS C CIRCUIT

By the Associated Press.

LOS ANGELES, Jan. 29.—Branch Rickey, vice-president and general manager of the St. Louis Cardinal baseball club, was here today with a view of obtaining support of the Los Angeles and Hollywood clubs of the Pacific Coast League for a class "C" league in Southern California.

Rickey said Pittsburgh, Cincinnati, the New York Yankees and his club were anxious to back a league in this district as a developing ground for major league players.

16 ST. LOUISANS TO COMPETE IN WESTERN INDOOR SKATING MEET

By Harry McKanna.

Sixteen St. Louis speed skaters, headed by Truman Connell, new national outdoor champion at 220 and 440 yards, and John Bretz, national half mile titleholder, will compete next Saturday in the Western indoor championship at Chicago.

The skaters were selected last night at a meeting of the Missouri Skating Association at the Arena. Besides Connell, who won the 1935 St. Louis Silver Skates championship in the first major indoor meet of the season, and Bretz, Lamar Ottsen, Weber Ley and Harry Furman will make up the Class A men's division.

In Other Classes.

Miss Elsie Laskowitz and Mrs. Beatrice Slater will compete in the Class A senior women's events; Ed Weidler in the Class A men; Bud Doyle in the Class B men; Harold Dungey in Class C men; Theresa Westhus in Class B women; Bob Dusseau and Bud Lewis in the intermediate boys; Phil McGrath and Bob North in the junior boys, and Bud Hanlon in the juvenile boys.

Henry Kemper of St. Louis, president of the Amateur Skating Union of the United States and president of the Missouri association, Ed Ottsen, secretary of the national organization, Ted Young, secretary of the State association, and Art Willow and Earl Reflow, directors of the State association, will accompany the skaters and officiate at the events.

The Western championships are being sponsored by a Chicago afternoon newspaper. The preliminaries will be held Saturday morning at the Stadium with the finals in the evening.

Connell, Bretz, Ottsen, Miss Laskowitz and Mrs. Slater will remain in Chicago Sunday to compete in the Class A senior events for men and women under the auspices of the Illinois Western Skating Association, on the lake of the Medinah Athletic Club. The Sunday meet is to raise Olympic funds of the Illinois association.

Connell, Bretz, Ottsen, Miss Laskowitz and Mrs. Slater returned yesterday from the national outdoor championships at Oconomowoc, Wis., where Connell won the 220 and 440 yard events and Bretz the half mile to give St. Louis skaters three of the seven senior men's races.

Title Races.

Kemper, who officiated at the Wisconsin meet, said Connell led his competitors all of the way in the 220 and 440, and that if he had skated the same kind of races in the other senior events, instead of staying back in the pack, he probably would have defeated Marvin Swanson of Minneapolis, who won the national championship by scoring 90 points, Connell finishing second, 20 points back.

FLYERS HAVE CHANCE TO TAKE FIRST PLACE IN HOCKEY CIRCUIT

A break in the schedule favors the St. Louis Flyers in their drive for first place in the American Hockey League standings when they begin to play this week. Only two points behind the pace-setting Tulsa Oilers, the St. Louisans have an opportunity to gain the lead, as they are scheduled to meet the Oilers twice and the Kansas City Greyhounds once within the next five days.

Tulsa will furnish the Flyers with opposition Thursday night in Tulsa and the following night Kansas City will play host to the St. Louisans. Then in what may be the "natural" hockey game of the current campaign, the Oilers and the Flyers will have it out at the Winter Garden Sunday night.

Sherman Park Midgets Win.

The Sherman Park Midgets took a 15-10 victory from the St. Stanislaus basketball team last night at Sherman Park. Mickey Corbett and George Kleybourne led the Park scorers with four points each.

SITE FLASH THE ANTI-KNOCK GASOLINE COSTS LESS!

Do you know... What Was the Inside Story of the 'Green Dago' Gang

Read the Answer in This Thrilling Magazine STARTLING Detective Adventures MARCH ISSUE NOW ON SALE 15¢

TWENTY GRAND UNSOUND, TRAINER FAVORS HIS RETIREMENT

FINAL DECISION TO BE MADE BY MRS. WHITNEY, OWNER OF STAR

By the Associated Press.

LOS ANGELES, Jan. 29.—Twenty Grand, one of the turf's greatest champions, will never run another race if the recommendation of his trainer, William Brennan, is adopted by Mrs. Payne Whitney, owner of the seven-year-old big money winner.

Watching the stout-hearted thoroughbred closely since he finished third to High Glee and Mate in a race here last week, Brennan has concluded Twenty Grand is unsound. He said he had written to Maj. Louis A. Beard, manager of the Whitney breeding and racing interests, advising that the 1931 Kentucky Derby winner be withdrawn from the $100,000 Santa Anita Handicap, Feb. 23, and retired.

"It isn't that I was dissatisfied with Twenty Grand's race the other day," Brennan said. "On the contrary, I thought he ran a remarkable race. But he isn't himself. He isn't running free and I can see that something is bothering him."

Brennan explained that the final decision rested with Mrs. Whitney.

Six times Twenty Grand has been scratched from races at Santa Anita, ostensibly because of rain and threatening weather. After he finally ran he developed lameness.

Twenty Grand was retired to the stud two and one-half years ago, but a failure there, he was lured back into competition by the rich Santa Anita purse. He has rewarded his owner with $260,940 earned in an illustrious conquest of the American turf.

Cavalcade Works Out.

LOS ANGELES, Jan. 29.—Cavalcade, future book favorite for the $100,000 handicap here Feb. 23, breezed a mile yesterday in 1:38 2-5, hard held. Cavalcade's handy method of traveling impressed the clockers. He carried 135 pounds.

Eagles Oppose Montreal Team In Hockey Game

By the Associated Press.

NEW YORK, Jan. 29.—The league-leading Toronto Maple Leafs—one of the three teams that has been able to defeat the New York Rangers in the past six weeks of National Hockey League warfare—and the Rangers come to grips tonight in Madison Square Garden for the third time this season. The first engagement was won by the Rangers, 5-3, and the second, three days later, resulted in a victory for the Leafs, 8-4.

The New Yorkers are a much different group than they were when the encountered Toronto the last time. Then they were in the throes of the most disastrous slump in their history. Tonight, the Leafs will be facing a rejuvenated tribe of Rangers—a group that hasn't been beaten in its last nine stars. The Rangers will be especially keen for victory in view of the fact the Detroit Red Wings, with whom they are deadlocked for third place and a position in the post-season playoffs for the Stanley Cups, are idle tonight.

Another league game, carrrying with it play-off significance, involves the New York Americans' invasion of Boston. The Amerks are struggling to climb back into the third place and a victory over the Bruins will send the Americans into a deadlock with the Canadiens.

The St. Louis Eagles, undisputed occupants of last place in the league's international division, tackle the Montreal Maroons in Montreal.

The probable lineups:

Eagles	Pos.	Maroons
Beveridge	Goal	Connell
Ayers	L. D.	Wentworth
Frew	R. D.	Evans
Voss	Center	Smith
Howe	L. W.	Northcott
Bryden	R. W.	Gainor

Spares—Eagles: Purpur, Kelley, Cowley, Jerwa, Lamb, Finnegan and Blake; Blinco, Robinson, Trottier, Gracie, Cain, Marker, Conacher and Shields.

COLLYER'S SELECTIONS

At New Orleans.

1—Donna Peep, Fish Tush, Blind Star.
2—Hamilton, Jack Biener, Lucky Piece.
3—Mary McCarty, Wild Transit, Sweep Gal.
4—SUGAR CREEK, Highland Downs, Monks Shawl.
5—Mount Washington, Sorcery, Hip Boots.
6—Bibble's Choice, Rip Van Winkle, Cloudet.
7—Arctic Star, Anne L., Loyal Louie.

At Miami.

1—Our David, De Valera, Smuggled In.
2—Protagonist, Black Plane, Donny Black.
3—Vanda Cerulea, Dove of Peace, Judge Schilling.
4—Master Lad, Gifted Lady, Towson.
5—Larranaga, Slapdash, Sunador.
6—MANTAGNA, Thruster, Blood Root.
7—Matar, Standout, Mad Career.

At San Antonio.

1—Jessie P., Closing Event, Vivid.
2—Chief's Melody, Miss News, Amabile.
3—Grey Hip, Snobeedo, As Always.
4—Royal See, Belge, Fingal.
5—CLICK, Fayette Prince, Betty Wee.
6—Dozana, Brilliant Duke, Eric T.
7—Barcardi Sweep, Plucky Lady, Shasta Broom.
8—Double Dare, Marceline B., Daudet.

At Los Angeles.

1—Zombi, Skipton, Sudden Change.
2—Easter Tommy, Kent, Merced Chief.
3—Barbara Lee, Black Signal, Phara Maid.
4—Marition, Miss Moo, Playaway.
5—Waccoche, Dark Winter, Thomasville.
6—His Way, Bellman, The Petter.
7—JUDGE AUSTIN, Wandrel, Athol.
MOST PROBABLE WINNER—Mantagna. COLLYER'S SYSTEM HORSE—Vanda Cerulea. BEST PARLAY—Dozana, Master Lad, Vanda Cerulea to place.

A Winner on Skates and a Winner on Wheels

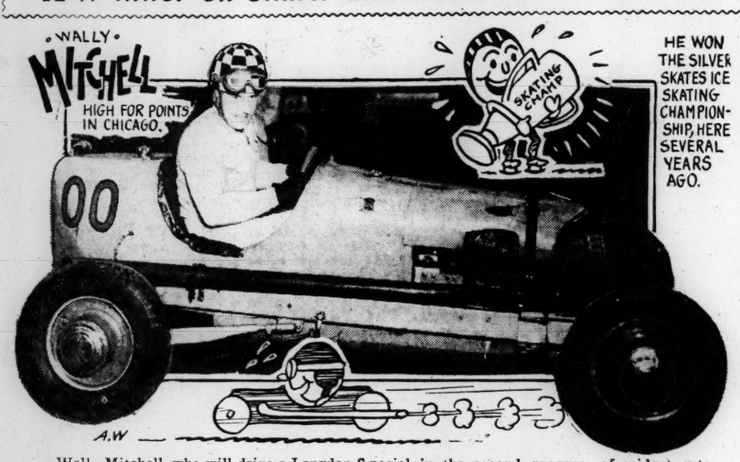

Wally Mitchell, who will drive a Langdon Special in the second program of midget auto races at the Arena tonight.

RACING RESULTS AND ENTRIES

At Miami.

Weather clear; track fast.

FIRST RACE—Nursery course:

Sparta (Steffen)	11.10	6.60	4.00
Lets Pretend (R. Watson)		22.20	6.80
Clapping Jane (Meyer)			2.70

Time, 0:34 1-5. Kathleen F., Ned's Affinity, So High, Deliberate, Infidox, Secret Vote, Cohort Lass, Cie, Caitliff, and Little Nymph also ran.

SECOND RACE—Six furlongs:

Sun Tempest (Pichon)	6.20	3.90	3.20
Happy Find (G. Watson)		3.30	2.90
Fervid (Porter)			4.60

Time, 1:12. Ramus, Herowin, Last Buck, Fair Countess, Diecaster, Amercrombie, Knight Bachelor and Ruth's Hope also ran.

THIRD RACE—Seven furlongs:

Black Target (Abel)	6.50	4.20	3.30
Highest Point (Rainey)		7.70	5.30
Hoops (Swan)			3.60

Time, 1:24 4-5. Easy Sailing, Canterboy, Long Bit, Chief Pilot, Chatterdoo, Saint Kitts, Scotch Pepper and Haggerson also ran.

FOURTH RACE—Seven furlongs:

Golden Way (Bryson)	8.30	4.20	3.40
St. Stephens (Snider)		5.00	4.10
Cathop (Corbett)			3.60

Time, 1:25 1-5. Quickly, Ding Bin, Race Craft, Disaster, Keepout, Royal Gold and Hank Mactavish also ran.

FIFTH RACE—Six furlongs:

Hug Again (G. Watson)	9.20	4.00	2.70
Everglold (D. Meade)		3.40	2.40
Black Buddy (Gilbert)			2.70

Time, 1:11 2-5. Band Wagon, Some Pomp, Gold Basis, Grainger also ran.

SCRATCHES.

First race—Westy's Duchess. Second—Lucullus, De Valera, Mantadoc, Black Falcon, Vee Eight, Monte Keala, Fourth—Recovery. Seventh—Noble Spirit.

At New Orleans.

Weather clear; track fast.

FIRST RACE—Three furlongs:

Valeria Jean (Haley)	2.60	2.60	2.20
Idle Dream (Balasch)		10.40	8.00
Geraldine M. (McCoy)			5.20

Time, 0:35. Creole Beauty, Canrock, Some One Else, Pantaur, Gray Ethel and Grand Flara also ran.

SECOND RACE—Six furlongs:

Dark Roamer (Stuller)	12.40	5.60	4.00
All Bays (Young)		5.00	3.20
Bunty Ann (Wagner)			2.60

Time, 1:14. Adelia A., Leo B., Ragswood, Noma F., Brilliant Miss, Maxine P., Teernahilla, Benediction and Gay Days also ran.

THIRD RACE—Five and one-half furlongs:

*Authority (Vercher)	20.80	7.60	5.00
Vonnie (Martinez)		3.60	3.40
Sleepy Gal (Greenwood)			9.00

Time, 1:07 4-5. *Hard Hit, Hey Flirt, Moline, Shofeur, *Penurious, Alcove, Bold Robin, Northern Sir and Zevstar also ran. *Field.

FOURTH RACE—One mile:

Smooth (J. McCoy)	6.00	3.80	3.00
Lady Trust (M. Matthews)		7.20	5.00
Bonnie Cap (D. Edwards)			3.60

Time, 1:41. Persuader, Polly's Folly, Flanude, Brother Ben, Imelda, Monnie, Young John, Town Limit, Showman also ran.

SCRATCHES.

First race—Canis, Capt. Sizzle, Genezel. Second—Thistle Alma, Playstickle, Bluesure. Third—Marymount, Mokan, Whileaway, Tiny Wrack, Slipknot, Principio. Fourth—Ultimate Vote, Grand Flight, Lion Hearted, Sporting Maudie, Res Regent, Rogarty. Sixth—Nell Kuhiman, Judge Primrose, Diehard, Corids, All Night. Seventh—Hamilton, Look Piece, Lilac Bloom, Hyklas, Brookhattan, Chicero.

At San Antonio.

Weather cloudy; track fast.

FIRST RACE—Two furlongs:

Liz F (Craig)	8.00	3.20	3.10
Double Kerry (McCray)		3.10	2.70
Belgian Boy (Hileman)			3.80

Time, 0:23 3-5. Chilnore, Lady Chinniquy, March Line, Aguila, Carlue, Slavonia, Tenny Bell and Sholad also ran.

SECOND RACE—Five and a half furlongs:

*Donna James (Mc. Cray)	34.90	10.60	5.20
Kite (J. Martin)		8.70	6.60
Genipa (Ritz)			8.30

Time, 1:07 3-5. Rattler Wee, Polly R., Baldy, Stock Market, *Pappy Jackson, Scrip Money, Triumpher, Shilly Shally and *Miss Panacea also ran. *Field.

THIRD RACE—Six furlongs:

Royal Link (D. Martin)	42.00	16.00	8.40
Gay Mabey (Machado)		5.30	3.40
Eric T. (Keester)			3.00

Time, 1:12. Earth Shaker, Molly Stark, House Breaker, Gold Sweep, Golden Tip, Peter Russell, Vassal and The Champ also ran.

SCRATCHES.

First race—Princess Bebe. Third—Miss Refugio. Fourth—Waltz King, Parland, Flickerty, World Over. Seventh—Unravel. Eighth—Ivan W.

At Miami.

First race, purse $1000, claiming, three-year-olds and up, six furlongs:

Panbula	108	Pryor	115
*Conchita	90	*Gay Crest	90
Good Cheer	98	*Jane Foster	110
Our David	116	*Sun Cloister	110
Smuggled In	116	*Mad Beth	106
Sir Line	100	Moane Keala	108
De Valera	119	Stepbrother	113
*Kindred Spirit	95	Bon Mot	100
Manual	103	St. Omer	115

Second race, purse $800, claiming, three-year-old maidens, six furlongs:

Roping	105	Mount Lookout	107
Manny	109	My Muggins	109
Rock Eagle	120	*Gift Contour	95
*Stirla	100	Slave	107
Hydras	107	Pun	105
Donna Day	113	*Black Plane	105
*Protagonist	113	Donny Black	113
*Lucky Bill	100	Coin	100
W. Cookson	105	*Seminole Queen	95

Third race, purse $1000, claiming, three-year-olds and up, six furlongs:

Dove of Peace	98	Venetian	115
*Wilrob	111	Par Value	108
Captain Joy	118	Corrymeela	113
Free Trade	104	Feudal Lord	118
Waterset	108	Shan	103
Pretty Soft	98	General A.	118
*Pretentious	108	*Victorium	110
Jeronah	115	Predict	115
Vanda Cerulea	98	Judge Schilling	118

Fourth race, purse $800, claiming, three-year-olds, one mile (chute):

Pizzaz	106	Penrill	105
*Gifted Lady	106	*Bobby Buxton	108
Mettie	105	*Tarton Betsy	103
Master Lad	116	*Towson	114
*Masked Queen	106		

Fifth race, purse $1500, three-year-olds and up, one mile (chute):

Jaffight	114	General Parth	107
Slapdash	115	Late Date	110
Sun Monk	105	New Deal	118
Larranga	119	aChangling	106
Sunador	107		

a—W. Sacksenmaier entry.

Sixth race, purse $1000, allowances, three-year-olds, one mile (chute):

Cristate	105	Dancing Cloud	113
Thruster	108	In Chancery	103
Stavka	107	Blood Root	108
Justa Jones	110	Sablin	106
Mantagna	113	Gamallel	107
Chief Mourner	110	Scarp	100
Sun Fairplay	110		

Seventh race, purse $800, claiming, four-year-olds and up, one mile and an eighth:

Ovulette	107	Matar	117
Mad Career	119	*Just American	112
Scotch Tom	119	*Standout	114
*Fair Mole	114	Flag Wave	114
Barney Sexton	119		

Eighth race, purse $800, claiming, four-year-olds and up, one mile and an eighth:

Arab	119	*Limbus	114
Pass	117	*Mayvite	109
*Foxland Hall	114	Idle Flirt	112
Tenless	112	*Flying Dere	109
*Dancing Boy	114	*Tuffy G.	114

*Five pounds apprentice allowance claimed.

Weather, clear; track, fast.

At Los Angeles.

First race, purse $800, claiming, two-year-olds, three furlongs:

Nick's Gal	111	Sudden Change	114
Transmutation	107	Lotefus	111
Skipton	106	Viking Hills	106
Zombi	111	Mild Manners	103
Amalthea	103	Miss Tad	107
Lady 9dith	107		

Second race, purse $800, claiming, three-year-olds, six furlongs:

*Plum Elected	103	Merced Chief	115
*Kent	113	*Easter Tommy	110
*Rose Maid	105	Tanforan	108
*Rose Crystal	102	Amador	107
All Star	108		

Third race, purse $800, four-year-olds and up, claiming, seven furlongs:

*Proprietor	105	*Sun Thorn	105
Sophist	110	*Willie Klein	105
*Red Vest	105	Morsel	114
Black Signal	110	Pharamaid	105
*Moral Miss	100	Le Miserable	110
*Barbara Lee	100	*Xingu	108

Fourth race, purse $800, claiming, three-year-olds, six furlongs:

*Lobitus	109	Miss Moo	106
Mars Palatine	111	Chicasha	108
*Quintal	104	Enella	103
*Playaway	103	Hardatit	106
Palass	106	Marition	111

Fifth race, purse $1000, three-year-olds and up, one mile and a sixteenth:

Waccoche	107	Thomasville	107
Frank Ormont	104	Pomposity	100
Dark Winter	106	Sweeping Light	108

Sixth race, purse $1000, claiming, four-year-olds and up, two miles:

Laurella Nash	113	The Petter	114
Bellman	105	Madam Queen	94
His Way	114	Anita Ormont	95

Seventh race, purse $800, claiming, four-year-olds and up, one mile and a sixteenth:

Wandrel	107	*Leonie	100
Athol	112	Broadway Roxy	100
The Whip	112	*Felaxe	111
*Publication	111	Cornelia Powell	107
*Ricciardo	107	*Black Joe	105
*Judge Austin	111	*Schooner	111

Weather clear; track fast.

*Apprentice allowance claimed.

At New Orleans.

First race, purse $400, claiming, three-year olds, six furlongs:

Donnapeep	111	Jimmy N.	111
Hervala	106	Chambermaid	106
Hot Shot	110	Might Surprise	110
Blind Star	116	Bad Penny	111
Lynn C.	106	Jasqueline D.	116
Ed B. Moss	116	Sweep Queen	106
Bunny C.	106	Leo B.	111
Sea Lassie	111		

Second race, purse $400, claiming, four-year-olds and up, one mile and a sixteenth:

Brookhattan	112	Solus	112
Lilac Bloom	107	Dick Porter	112
Hamilton	112	Lady Marie	105
Luck Piece	112	Claret	107
False Piety	112	Judge G.	110
Jack Biener	112	Southland Toy	112
Hyklas	112	Puttalong	107
Bag o'Gold	107	Gulfelano	107
Chicero	112	Just Remember	107

Third race, purse $400, claiming, four-year-olds and up, mile and an eighth:

*Yarnalton	110	Nisia	105
Mocha	115	*Lommers	110
Pacheco	110	*Mary McCarthy	
*Dodiodo	110		105
Brown Admiral	112	The Spaniard	110
*Wild Transit	105	Joe Geary	110
Royal Spot	110	*Luke Connell	110
Luke Commoner	115	Donie	110
Sweep Gal	105	*Fingal	110
		More Power	110

Fourth race, purse $400, claiming, three-year-olds, one mile:

Monk's Shawl	105	*Highland Downs	
*Only Foolin	102		110
Flo Along	102	Sugar Creek	105
*Miss Delba	97	*Prince Ballot	105
		*Silver Blue	110

Fifth race, purse $400, claiming, four-year-olds and up, six furlongs:

*Mueller	112	*Gagne	112
*Bad Axe	103	*Royal Portage	
*Mt. Washington			107
	112	*Hip Boots	112
*Spoiled Boy	112	*Sorcery	112
Double Nugget	117	*Dauntless Miss	107

Sixth race, purse $800, three-year-olds and up, one mile:

aBibbie's Choice	113	Parity	105
Allit and Run	104	Play Hockey	104
Cloudet	114	Rip Van Winkle	122
Mature	107	Learoyd	102
McCarthy	103		

aA. B. Letellier and Misses T. and M. Letellier entry.

Seventh race, purse $400, claiming, four-year-olds and up, one mile:

Little Bubbles	101	Arctic Star	106
Rex Regent	111	Baritone	111
Jodie K.	104	Heney's Beau	109
*Just Cap	103	*Anne L.	103
Lady Lamarne	102	*Peggy's Peggy	99
Dusky Lass	103	White Cloud	109
Loyal Louie	109	Judge Urban	111
Reigh Rose	108	Jolly Rambler	104
Marabou	108	Zouless	107

*Apprentice allowance claimed.

Weather clear, track fast.

At San Antonio.

First race, purse $400, claiming, four-year-olds and up, Russell course:

*Noble Tiller	109	George K	114
*Vivid	102	*Jessie P	104
*Privately	109	*Doctor Happy	114
Strappy	114	Marine Star	112
Skibo	114	Closing Event	107

Second race, purse $400, claiming, four-year-olds and up, Russell course:

Amable	109	*Miss News	104
Butch	114	Cherapp	109
Deep River	114	*Chief's Melody	104
Shandy Gaff	109	*Miss Hutcheson	104
*Miss Laredo	102	Dono	112

Third race, purse $500, claiming, three-year-olds and up, six furlongs:

*Vena Rock	100	*Carl B	109
*Grey Hip	106	*As Always	109
*Guilder	108	*Finger Wave	101
Hot Shot	110	Rapid Prince	108
Lightin' Bill	108	*Overboard	111
Snobeedo	111	*Chinese Custom	103

Fourth race, purse $500, claiming, three-year-olds and up, six furlongs:

Belge	116	*Royal See	106
Fair Romance	93	Grand Way	96
Game Annie	93	Lorraine S	111
Wise Eddie	113	*Fingal	103
*Ragtown Belle	101	Sheridajis	93
*Haco	108		

Fifth race, purse $500, claiming, four-year-olds and up, six furlongs (chute):

*Fayette Prince	102	The Break	115
Off Duty	108	*Chain	110
Gypsie Chief	109	Click	109
*Martial Music	100	*Friend John	108
*Betty Wee	106	Lady Federal	104

Sixth race, purse $500, claiming, three-year-olds, one mile and 70 yards:

*Brilliant Duke	107	*Mint Baby	107
*Erie T	110	Bonchamp	111
*Left Over	110	Plucky Baby	110
*Dozana	100		

Seventh race, purse $500, claiming, four-year-olds and up, one mile and 70 yards:

Try It	107	Wild Reign	105
Cloth Top	104	*Shasta Broom	106
*Barcardi Sweep	110	Drastic Goal	103
*Plucky Lady	93	*Marcella Agnes	97
*Vendome	106	*Frank K	98
*Beau Bon	102	Tremendous	98

Eighth race, purse $500, claiming, four-year-olds and up, one mile and one-quarter:

*Daudet	110	*Donau	106
*Strong Bow	106	*Marceline B	101
*Chromium	99	*Kranz Baby	101
Distress Signal	109	Double Dare	112

*Apprentice allowance claimed.

Weather, cloudy; track, fast.

At Los Angeles.

First race, purse $1000, claiming, three-year-olds and up, six furlongs:

Panbula	108	Pryor	115
*Conchita	90	*Gay Crest	90
Good Cheer	98	*Jane Foster	110
Our David	116	*Sun Cloister	110
Smuggled In	116	*Mad Beth	106
Sir Line	100	Moane Keala	108
De Valera	119	Stepbrother	113
*Kindred Spirit	95	Bon Mot	100
Manual	103	St. Omer	115

Second race, purse $800, claiming, three-year-old maidens, six furlongs:

Roping	105	Mount Lookout	107
Manny	109	My Muggins	109
Rock Eagle	120	*Gift Contour	95
*Stirla	100	Slave	107
Hydras	107	Pun	105
Donna Day	113	*Black Plane	105
*Protagonist	113	Donny Black	113
*Lucky Bill	100	Coin	100
W. Cookson	105	*Seminole Queen	95

Third race, purse $1000, claiming, three-year-olds and up, six furlongs:

Dove of Peace	98	Venetian	115
*Wilrob	111	Par Value	108
Captain Joy	118	Corrymeela	113
Free Trade	104	Feudal Lord	118
Waterset	108	Shan	103
Pretty Soft	98	General A.	118
*Pretentious	108	*Victorium	110
Jeronah	115	Predict	115
Vanda Cerulea	98	Judge Schilling	118

Fourth race, purse $800, claiming, three-year-olds, one mile (chute):

Pizzaz	106	Penrill	105
*Gifted Lady	106	*Bobby Buxton	108
Mettie	105	*Tarton Betsy	103
Master Lad	116	*Towson	114
*Masked Queen	106		

Fifth race, purse $1500, three-year-olds and up, one mile (chute):

Jaffight	114	General Parth	107
Slapdash	115	Late Date	110
Sun Monk	105	New Deal	118
Larranga	119	aChangling	106
Sunador	107		

a—W. Sacksenmaier entry.

Sixth race, purse $1000, allowances, three-year-olds, one mile (chute):

Cristate	105	Dancing Cloud	113
Thruster	108	In Chancery	103
Stavka	107	Blood Root	108
Justa Jones	110	Sablin	106
Mantagna	113	Gamallel	107
Chief Mourner	110	Scarp	100
Sun Fairplay	110		

Seventh race, purse $800, claiming, four-year-olds and up, one mile and an eighth:

Ovulette	107	Matar	117
Mad Career	119	*Just American	112
Scotch Tom	119	*Standout	114
*Fair Mole	114	Flag Wave	114
Barney Sexton	119		

Eighth race, purse $800, claiming, four-year-olds and up, one mile and an eighth:

Arab	119	*Limbus	114
Pass	117	*Mayvite	109
*Foxland Hall	114	Idle Flirt	112
Tenless	112	*Flying Dere	109
*Dancing Boy	114	*Tuffy G.	114

*Five pounds apprentice allowance claimed.

Weather, clear; track, fast.

At San Antonio.

Weather cloudy; track fast.

FIRST RACE—Two furlongs:

Liz F (Craig)	8.00	3.20	3.10
Double Kerry (McCray)		3.10	2.70
Belgian Boy (Hileman)			3.80

Time, 0:23 3-5. Chilnore, Lady Chinniquy, March Line, Aguila, Carlue, Slavonia, Tenny Bell and Sholad also ran.

SECOND RACE—Five and a half furlongs:

*Donna James (Mc. Cray)	34.90	10.60	5.20
Kite (J. Martin)		8.70	6.60
Genipa (Ritz)			8.30

Time, 1:07 3-5. Rattler Wee, Polly R., Baldy, Stock Market, *Pappy Jackson, Scrip Money, Triumpher, Shilly Shally and *Miss Panacea also ran. *Field.

THIRD RACE—Six furlongs:

Royal Link (D. Martin)	42.00	16.00	8.40
Gay Mabey (Machado)		5.30	3.40
Eric T. (Keester)			3.00

Time, 1:12. Earth Shaker, Molly Stark, House Breaker, Gold Sweep, Golden Tip, Peter Russell, Vassal and The Champ also ran.

SCRATCHES.

First race—Princess Bebe. Third—Miss Refugio. Fourth—Waltz King, Parland, Flickerty, World Over. Seventh—Unravel. Eighth—Ivan W.

NY TO COMPETE IN FOUR INDOOR MEETS IN THE UNITED STATES

NEW YORK, Jan. 29.—Eric Ny of Sweden is back in this country to seek foot-racing revenge.

The lithe middle-distance star, conqueror of Luigi Beccali, Italy's Olympic 1500-meter champion last summer, will run in four meets in New York and Boston and confidently expects to make a much better showing than he did on American board tracks two years ago.

Ny will make his first start in the Wanamaker mile of the Millrose A. A. games next Saturday night, facing America's crack trio of Bill Bonthron, Glenn Cunningham and Gene Venzke. Later he will run in the New York A. C. and Boston A. A. meets, as well as the National A. A. U. championships.

Last summer Ny set up three new Swedish records, forced Ben Eastman to do 1:50 for 800 meters and carried Bonthron to a new world's record of 3:00.8 for three-quarters of a mile.

Peru in 1936 Olympics.

Peru will compete in the Olympic Games in 1936 for the first time.

PLEA FOR DEMPSEY TO REFEREE BRADDOCK BOUT IS REJECTED

By the Associated Press.

NEW YORK, Jan. 29.—The New York State Athletic Commission today denied a request from Madison Square Garden that Jack Dempsey be named as referee of the scheduled Art Lasky-Jimmy Braddock heavyweight fight in the Garden Friday night.

In ruling against the plea for appointment of Dempsey, the commission explained that although Dempsey was a licensed referee in New York State, he had declined to take his chances on assignment to fights with their other officials and they would not make an exception to their rule and name him for a special job.

BARTHELS AND SNELLS WIN IN WEBSTER PLAY

In a doubleheader played last night in the Webster Amateur Basketball League, the winning teams were the Barthels and the Snells. The Bathels won the opener from the Ivanhoe Indians, 37-25, and, in the second game, the Snells defeated the Ivanhoe Boosters, 52 to 4.

22 MIDGET AUTO RACE DRIVERS ON CARD AT ARENA

Twenty-two drivers from the Far West, Midwest and South will compete in the second midget auto race program at The Arena tonight. Twelve events are on the card which is scheduled to begin at 7:30 o'clock.

Five more entries than for the first meet are listed; the track has been widened and graded more carefully and the prize money has been increased from $500 to $600.

Chief among the drivers who will compete is, of course, Jimmy Snyder of Chicago, who raced to top honors in the inaugural program here two weeks ago. Jimmy, by scoring victories in a four-lap, an eight-lap and the 20-lap feature events took first place in the Southwestern championships.

His competition tonight, however, will be greater. From the outdoor tracks of Florida comes Matt McCoy, Springfield (Ill.) driver with a record of being one of the leading outdoor midget drivers of the South. From Indianapolis Johnny Sawyer and Harold Shaw, veterans of that greatest of all racing tests, the Indianapolis Speedway, are bringing cars.

And from here in St. Louis Snyder will have to meet the challenge of a veteran of the dirt tracks, Pete Alberts of East St. Louis.

Starting off the evening will be the time trials. Each car will be allowed one time trial around the tenth of a mile track. First, second and third cars will then be allowed another chance to clip a bit of time off their first efforts.

Then follow four eight-lap events and four five-lap races in which points may be gained toward the Southwestern championship by first and second place cars in each event. Then the feature race of the evening, the 20-lap race, with the first four finishers gaining points.

A 15-lap consolation race for all non-money winners follows and the evening is topped off with an eight-lap standing start handicap race with handicaps based on finishing positions in the five-lap races.

Earl Reflow, promoter of the races, announced he had received signed entry blanks from the following drivers; Wallay Mitchell, Jimmy Snyder, F. E. Bradt and Ernie Carlson of Chicago; Tony Lupo, Charles Briles, George Lupo, Ted Tetterton, Tony Willaman, Vernon Franke and Frank Podriznik of Milwaukee; Ted Hartley, Roanoke, Ind.; Don Ferdie, Joliet, Ill.; Shorty Sorensen of Evanston; Harold Shaw and Johnny Sawyer of Indianapolis; Mat McCoy of Springfield, Ill.; Marshall Lewis of Los Angeles; Pete Alberts of East St. Louis; Charles Andress of Gano, Ill.; Whitie Beaster of Silver Lake, Ill.; and Jimmy Rogers of Melrose Park.

Madison Bell New Head Football Coach at S. M. U.

Special to the Post-Dispatch.

DALLAS, Tex., Jan. 29.—Matty Bell was selected head coach of Southern Methodist University by the board of trustees here this afternoon for a three-year period.

Bell was formerly coach at Texas Christian University and at Texas A. & M. College.

He succeeds Ray Morrison who recently resigned to go to Vanderbilt.

IRISH HEAVYWEIGHT SAILS FOR U. S. FEB. 2

COBH, Ireland, Jan. 29.—Walter (Good Time Charlie) Friedman, New York fight manager, arrived here yesterday to make preparations for the trip to the United States of Jack Doyle, young Irish heavyweight.

Friedman, who sails Feb. 2 with Doyle, said the fighter would be taken first to the Virginia ranch home of Jack Dempsey for a period of training under the former champion and then would be taken on an exhibition tour of the United States.

CRAWFORD STILL IN CRITICAL CONDITION

Special to the Post-Dispatch.

KINSTON, N. C., Jan. 29.—Pat Crawford, St. Louis Cardinal first baseman who was recently named manager of the Rochester Club of the International League, remained in critical condition here today where he is suffering from blood poisoning which followed an operation.

At death's door several times, Crawford has rallied and his physicians now give him an even chance to recover, although they indicated the crisis would not be passed for a week or more.

Crawford had not been told of his managerial appointment which came when he was not expected to live.

Lon Warneke Signs.

By the Associated Press.

CHICAGO, Jan. 29.—The signed contracts of Lon Warneke, star right hander, and Fabian Kowalik, a recruit hurler, were received by the Chicago Cubs yesterday, bringing the number of those in the fold to 17.

SPORT by L. C. Barris

Charity Ball.

"Baseball Will Ask Uncle Sam for $10,000,000."

IT'S not against the law to try
And get a finger in the pie;
Which indicates the grab-it-ball
Will soon replace the rabbit ball.

Charley O'Leary, the 52-year-old coach of the Browns, led the American League in batting last season with a mark of 1.000. He went to bat as a pinch hitter in the last game of the season and singled. The kid's clever.

It is reported that Babe Ruth will buy the Boston Braves with some-

body else's money. Indicating that Dame Rumor is financing the deal.

When it comes to spending somebody else's money, Dame Rumor is the world champion promoter.

Babe said he would be a manager or nothing this year, but maybe he would consent to become an owner if the proper inducements were offered.

Of course, if Babe owned the Braves he could make himself manager and if he managed to keep the ball club in the park and the dogs out of it, he would be doing a swell bit of managing.

But what would become of Bill McKechnie, acknowledged to be one of the smartest men in baseball? Our guess is that Bill will stay where he's at and

...MENT

...RICT BASKET ...E TOURNEY ...NS, FEB. 25

...r the conducting of the ...al St. Louis district bas... ...rnament were released ...day by Ben H. Barr, sec... ...the District Committee. ...ament will be held the ...b. 25. ...ounced that two tourna... ...be run concurrently. In ...e none but schools try... ...e two places allotted to ...ded St. Louis and St. ...nty regions for the right ...nt the local district at the ...rnament at Columbia, ...to 16. Regional tourna... ...will be held in 14 other ...the State, making a to... ...teams that will compete ...tate championship. ...other local division wi... ...g but "B" class school... ...that they are not strong ...make a good showing ...e bigger schools. Under... ...gement, it is possible fo... ...hool to participate in the ...tournament, but it is no... ...or an "A" school to play ..."B" tournament. Team... ...ill be given to the winner ...runnerup in each section ...rnament, but only the ...n the regional tournament ...igible to go to Columbia, ...laces where the tourna... ...ll be held have not been ..., but most probably they ...ivided between University ...h School and Washington ...y, as they have been in the ...h the semifinals and finals ...sections taking place at ...ton University. ...ore than 10 players may be ... one team. Any number ...rs may be certified by the ...l as eligible, but the coach ...te which 10 he will use be... ...first game is played. The ...eferee system will be used ...on to each session will be ...e if the ticket is bought at ...l and 35 cents if the ticket ...rased at the gate. ...e last report, all the major ...except Webster Groves had ...heir applications to play in ...rnament and it was learned ...e Webster authorities in... ...ending in the entry. Some ...schools had not entered ...doubtedly they will do so ...the new provision for the ...rnament."

...aims paid for disability ... policyholders' names.

...of claims paid in ...any insurance bureau.

...olving death or dis... ...to be of public interest, ...be used in an... ...ents.

...716, Jefferson Bar... ...Injured hand while ...s.

...3539, Mt. Vernon, ...finger in truck door.

...3697, 26xx Hickory, ...finger while closing ...

...3681, Shelbyville, ...d hand while extin...

...3658, W. Frankfort, ...mine, injuring side.

...3650, 36xx Marvin, ...g shoulder.

...3705, Du Quoin, Ill. ...while cutting wood ...

...3579, 17xx Marcus, ...ace, spraining hand.

...3752, St. Jacob, Ill. ...g side.

...3580, 92xx Tudor. ...injuring knee.

...3685, Williamsville, ...ed back while crank...

...3539, Dupo, Ill. ...

...3691, Poplar Bluff, ...ed back while moving ...

...3700, 9xx N. Sarah. ...nd in car door; doctor ...

SOCIAL AND LABOR PROGRAM OF PENNSYLVANIA GOVERNOR

State Recovery Act and Raising of Minor Employable Age to 16 Included.

By the Associated Press.

HARRISBURG, Pa., Jan. 29. — A joint program of social and labor legislation, urged by Gov. George H. Earle to bring the "New Deal" to the workingman, is before the General Assembly. The Governor, who speedy enactment of his program, a special message to the Legislature last night.

Earle's bills propose:

A State recovery act to apply to industry.

Raising the employable age of boys from 14 to 16 years and forbidding the employment of those under 18 for more than 40 hours a week.

Reducing the hours of employment of women from 54 to 40 a week.

Abolishing industrial police.

Prohibiting private employment of deputy sheriffs.

Regulation of industrial "home-work."

Penalties for non-payment of wages.

Annual registration of industrial establishments.

Wage boards to fix minimum wages for women and minors.

PROPOSES CITY HOUSING GROUP

Mayor Dickmann Names Four He Will Suggest to PWA.

Appointment of four city officials as advisers to M. D. Carroll, Chicago head of the housing division of the PWA, in considering housing for St. Louis, will be recommended to Carroll by Mayor Dickmann.

The Mayor, who saw Carroll while in Chicago yesterday signing bonds to be sold by the city, said he would propose for the advisory board Assessor Coale, Associate City Counselor Wayman, Budget Director Meyers and Raymond R. Tucker, the Mayor's secretary.

SAYS FIXER ASKED FOR $250,000 FOR SHIP CONTRACTS

Labor Federation Officer Tells Senators Proposal Was Made to Builder by Another.

MORE TESTIMONY ON SEALED ENVELOPE

Attorney Having Name of Person Mentioned in Fixing Story Called by Munitions Committee.

By the Associated Press.

WASHINGTON, Jan. 29.—Testimony that a "fixer" had offered to get construction contracts to L. R. Webber, as head of Gulf Industries of Pensacola, in return for a consideration of $250,000, was given today before the Senate Munitions Committee.

The statement was made by William Calvin, secretary-treasurer of the Metal Trades Department of the American Federation of Labor. Calvin was called to the stand to give the committee additional information about a "sealed envelope" he had to contain advance information to successful bidders on a $30,000,000 program put under contract in 1933.

The "fixer" was not named by Calvin, but he declared the matter had been submitted to a hotel room in Washington in behalf of the "fixer" by Henry A. Coy. This man, Calvin understood to be a Washington attorney.

Calvin said Wilder gave warning to the Senate investigation likely to follow any indication of collusion. Calvin implied was in the "sealed envelope."

10 to 15 Millions.

The "sealed envelope" was described by Calvin to have been received by John P. Frey, president of the Metal Trades Department of the A. F. of L. Federation, from Wildcat, which was contained a purported list of the shipbuilders to be contacted on Aug. 3, 1933.

Calvin testified last week that the envelope had been given to him by Wilder, 10 days in advance of the contract letting. Calvin said Wilder told him he did low on three destroyer contracts, but nevertheless did not get the contract. The meeting in the Mayflower room, Calvin said, was held the night after the contracts were awarded.

Frey quoted "Gravem" as saying Webber" could secure $10,000,000 to $20,000,000 in business for Wilder and $500,000, provided his yard at Pensacola was able to undertake the work.

Calvin said Wilder rejected the proposal and "Gravem" left after declaring the "fixer" as one of the most influential" men in Washington.

In reply to a question, Calvin said he could not say whether the attorney referred to was Alex B. Gravem of the Shoreham Hotel, Washington. Gravem was called to testify today by the committee.

Frey, by telephone, Gravem and reporters he had conferred with Wilder, but denied making any financial offer to the shipbuilder.

BANKER'S ABDUCTOR CAUGHT BY SHERIFF

—Associated Press Wirephoto. JOE PERDUE

CAUGHT AFTER WILD RIDE WITH PAIR HE KIDNAPED

Youth Seized at Evansville; Woman Hurt When Auto Hits Street Car Rail.

By the Associated Press.

EVANSVILLE, Ind., Jan. 29.—Joe Perdue, 21-year-old farm hand, is in jail here, accused of kidnaping Mr. and Mrs. Morgan B. Hammack Jr. of Morganfield, Ky., at the point of a pistol and forcing Hammack to drive him here last night.

Mrs. Hammack is suffering from two fractured vertebrae received when the car struck a street car rail.

Sheriff John Luttrell chased the automobile into Evansville and felled Perdue with his pistol butt when Hammack stopped the car.

Hammack told police Perdue accosted him with the statement that he was going to Detroit and "you're going to take me there." Mrs. Hammack ran to the Sheriff's house, but returned and begged to be taken with her husband. She was ordered into the back seat.

CHECKUP ON MISSOURI FEDERAL RELIEF FUNDS

Assistant Administrator Says Books at Jefferson City Do Not Balance.

Post-Dispatch Bureau, 201-205 Kellogg Building.

WASHINGTON, Jan. 29.—The Federal Emergency Relief Administration is conducting a general investigation into the administration of relief in Missouri, Corrington Gill, Assistant Administrator, said here today.

This has taken two phases, according to Gill. On reports of a discrepancy in the accounts of Missouri relief funds, FERA officials here sent Martin Uhlmann to Jefferson City to make an examination of the books of the Missouri Relief Administration.

Uhlmann's preliminary report showed evidence of a failure to balance, according to Gill. Joseph Garber, in charge of the auditing division of FERA, covering all state administrations, was immediately sent to Jefferson City to take charge.

"I want to make it clear," said Gill, "that we have reached no conclusions about this, nor have we determined the amount of the deficit. Nine times out of ten these are merely bookkeeping errors which result when more money is spent for relief than has been received. Our further investigation should show the nature of this deficit."

The second phase of the investigation covers the general administration of relief throughout Missouri which Gill characterized as "rather loose."

Conducting this phase is Howard Hunter, field representative of FERA, with headquarters in Chicago. Hunter began his investigation shortly after he was put in charge of the Missouri area, about two months ago. He has made a number of trips into the State, covering the activities of all relief agencies, Gill said.

WRITERS' GUILD MEETS TONIGHT

Will Elect Officers and Announce Winners of Contest.

The St. Louis Writers' Guild will meet tonight at the home of Mrs. Walter J. Knight, 6373 Pershing avenue, to elect officers for 1935 and to announce the winners of the Guild's tenth annual contest for its members. Thirty manuscripts have been submitted in the contest, which has as its subject any historical sketch.

The winners of the Winifred Irwin short story contest will be announced Thursday evening at a meeting at the Cabanne Branch Library, Union boulevard and Cabanne avenue. Seventy-five writers have entered the contest, which is open to non-guild members only.

Closing Time for Foreign Mail.

Parcel post for Great Britain will close at 9 p. m. tomorrow at the main postoffice, Eighteenth and Walnut streets. Full European mails will close at 9 p. m. Thursday.

Marriage Licenses Births Recorded Burial Permits

MARRIAGE LICENSES.

George Williams .....2905A Dickson
Irene Parker .....2820 Market
Em. M. Tracy .....5105 Lindell
Mrs. A. J. Siegel .....St. Louis
Otto Bates .....1512 S. 3d
Lilith Brawner .....1052 Park
Henry A. Coy .....3909 Utah
Mrs. Rose Rino .....2119 Miami
S. Stewart West .....Clayton
Doris Barnard .....Monrovia, Cal.
Edw. Flick .....Blackwell, Mo.
Mrs. Hattie Sansoucie ....3118 Whittier
Henry R. Burgdorf .....3045 Rolla
Florence Rothenheber .....6752 Wise
Lee Braxton .....1426 N. 9th
Pearl Chambers .....2815 N. 10th
John G. Leichtman .....Danville, Ill.
Lois E. Terry .....Danville, Ill.
Lewis S. Ent .....St. Louis
Amy M. Mittenberger ....3704 Hartford
Robert Thomas .....2906 Pine
Effie L. Mason .....2906 Pine
Amos Parks .....912 Ohio
Thelma Barringer .....2222A Chouteau
Hubert Johnson .....1713A Franklin
Mrs. Julia Ross .....1321A N. Garrison
Walter Bedford .....St. Louis County
Clara Wiley .....St. Louis County
Benjamin L. Kirby ....5656 Chamberlain
Mrs. Mae Nelson .....5656 Chamberlain

At Clayton.

Harvey C. Farris .....2626 N. 19th
Adeline M. Morrissey .....1508 N. 10th

AT EAST ST. LOUIS.

Albert Jones .....4238 Aldine
Millie Mae Harris .....4238 Aldine
James Reed .....East St. Louis
Alice Caim se .....East St. Louis
Joseph Hlavacek .....East St. Louis
Leocadia Petrowski .....East St. Louis
Eugene Downs .....East St. Louis
Thelma Morrison .....East St. Louis
Fred D. Griffin .....4336 Fairfax
Ella Dixon .....4336 Fairfax
Lawrence Williams .....East St. Louis
Pauline Short .....East St. Louis
Hubert Beams .....Sonora, Ky.
Elizabeth Warren .....East St. Louis
Charles L. Keeton .....5316 O'Dell
Bergfield Virginia .....4246 Arsenal
John W. Dickerson .....East St. Louis
Vallie Mae Thigpen .....East St. Louis
Harlan Williams ....Fairmount City, Ill.
Marjorie Milligan .....East St. Louis
Bill Young .....Grand Central Hotel
Annie Mae League .....3515 Market

BIRTHS RECORDED.

BOYS.

E. and L. Rice, 2234A Adams.
E. and A. Lawrence, 3117A Adams.
E. and W. Boone, 2838A Easton.
E. and A. Parnell, 5131A Benedict.
F. and R. McSpadden, 207 E. Stine.
F. and W. Bonds, 2818 Olive.
H. and M. Stith, 2126 Randolph.
J. and G. Reed, 2621A Glasgow.
W. and D. Bradford, 3420 Franklin.
W. and M. Davis, 114 N. Compton.
E. and M. Brandy, 2339 Scott.
W. and D. Brookens, 4264 Garfield.
F. and S. Casimere, 911 Sidney.
D. and Y. Cotton, 2027A Division.
N. and L. Davis, 906A O'Fallon.
A. and L. Givens, 2004A Adams.
E. and A. Harper, 3613A Cleveland.
E. and B. Williams, 528 E. Ewing.
W. and E. Gregory, 1712½ Biddle.
C. and C. Dew, 1427 N. 21st.
J. and W. Williams, 1615 Wash.
C. and E. Billingsley, 4009A Aldine.
M. and N. Katz, Highland, Ill.
J. and J. Gerber, 4643 Laclede.
M. and W. Shasserre, 5979 Wells.
S. and R. Wright, Maplewood, Mo.
C. and G. Hendrickson, 5601 Cabanne.
A. and M. Meyer, 4436 Connecticut.
J. and S. Wohaska, 7907 Fleta.
H. and A. Schmitt, Kirkwood.
A. and C. Hercules, 4136 Minnesota.
A. and J. Hess, 3643 Keokuk.
W. and A. Vogler, 1930 Provenshire.
C. and H. Neupert, 3133 Shenandoah.
A. and F. Kinarz, 3124 Gravois.
A. and M. Ringkamp, 2046A Ann.
John and Mary Klein, 2703A S. Compton.
A. and M. Moenning, 4916 Holly Hills.
W. and E. Fae, 3843A Oregon.
J. and J. McFall, 8426 Minnesota.
G. and A. Menk, 2807A Missouri.
E. and R. Reimer, 6105 Alfred.
E. and S. Martin, St. Louis County.
M. and L. Kelly, 8333 Walter.
C. and A. Kissel, 525 Humbert.
H. and C. Kornblum, 807 Clara.
G. and M. Mueller, 7934 N. Broadway.
J. and R. Hahn, 6203A S. Kingshighway.
W. and L. Munger, 6212 Radom.

GIRLS.

W. and M. Scales, 3157 Brantner.
M. and E. Massey, 3315 Lucas.
C. and M. Carroll, 2217A Carr.
M. and F. Saunders, 1315 Elliott.
C. and J. Thompson, 2830 Laclede.
A. and L. Hamilton, 505 S. Twenty-third.
F. and B. Ware, 4278 Sullivan.
G. and E. Duffy, 915 N. Twenty-third.
F. and W. Holland, 1214 N. Twentieth.
M. and R. White, 3202 Laclede.
M. and M. Gaskin, 3033 Easton.
R. and L. Moore, 1343 N. Garrison.
A. and A. Mitchell, 119A Channing.
A. and E. Lloyd, 2517½ Elliott.
L. and S. Sigoloff, 6218 Northwood.
R. and R. Barney, 2031 Maury.
J. and Entreken, Webster Groves.
M. and W. Shasserre, 5979 Wells.
W. and —. Winn, 4399 McPherson.
W. and G. Brown, 6020 Amherst.
R. and J. Kraemer, 5797 Westminster.
R. and B. Kraus, Kirkwood.
W. and M. Mautner, 5618A Union.
H. and E. Buck, 4239 West Pine.
H. and E. Holland, 6905 Page.
L. and L. Delf, 3442A Wyoming.
G. and E. Schindler, 7371A Vista.
G. and A. Abkemeier, 3012 Osage.
G. and H. Cunningham, 3928 Dunnica.
M. and M. Boehn, 4120 E. Iowa.
R. and R. Mayhill, 1418 Rowan.
R. and M. Boehn, 4120 E. Iowa.
R. and R. Mayhill, 1418 Rowan.
A. and C. Ruff, 2115A Maury.
J. and E. Davenport, 2908 N. Newstead.
N. and F. Zavek, 6962 Maple.
M. and S. Raudman, 6221A Cabanne.
H. and B. Kostman, 700 Leland.

At St. Mary's Hospital.

BOYS.

P. and B. Lessard, 1441 Collins.
J. and L. Brockmeier, 7200 Stanford.
H. and M. Kerker, 24 Parkland pl., Kirkwood.
J. and J. M. Williams, 41 Aberdeen pl.
F. S. and D. Mitchell, 7728 Gannon.

GIRLS.

C. and A. Diel, 7721 Devonshire.
C. and M. Smith, 9718 Hawthorne.
J. and C. Sigmund, Creve Coeur.
J. and D. Devine, Allenton, Mo.
R. and M. Griffith, 2410 N. 14th.
O. A. and R. Williams, 617 County Hills.
Webster Groves.
R. and M. Busch, 719 Marshall, Webster Groves.

AT EAST ST. LOUIS.

BOYS.

W. and O. Blake, 538 N. Twenty-second.
E. and O. Hayes, 5216 Caseyville.
J. and V. Caswell, 1534 N. Fifty-fifth.
M. and A. Clausen, Red Bud, Ill.

GIRLS.

U. and H. Compton, 754 N. Thirty-seventh.

BURIAL PERMITS.

George Thomas, 71, 5041 Ridge.
Primrose Rainard, 76, 4017 Russell.
Mary Lindhorst, 71, 4334A Warne.
Alphonse Martin, 2, 1429 Delmar.
Elizabeth T. Flanagan, 82, 359 N. Taylor.
Letha A. Autry, 21, 6504 Curtis.
Joseph Blind, 44, 5458 Goethe.
Ann C. Lindley, 55, 4328 Grace.
James F. Melka, 71, 5004 N. Broadway.
Walter R. Dobas, 40, 5406 Robin.
Rose F. Parker, 75, Webster Groves.
David Navas, 64, 1411 Biddle.
Wendell Hoben, 30, 1873 S. 11th.
May Cook, 57, 1425 Grattan.
Joe Singer, 50, 903 N. 6th.
Anna Goldstein, 39, 6326 Clayton.
Howard O. Pfundt, 39, 5460 Gilmore.
Ruth E. Thyer, 41, 3437A Utah.
Victor Wortham, 7, Irondale, Mo.
Edna Barber, 28, 2419 McNair.
Robert H. Parker, 1 month, 4156 Maryland.
Edward F. Church, 28, 3912 Bates.
Billy G. Besher, 2 months, Red Bud, Ill.
Antonetta Cafazzia, 43, 2135 Carr.
Nathan Galansky, 26, 5552 Etzel.
Herbert G. Lawson, 46, 4050 Delmar.
Fred Burwitz, 72, 6008 Chippewa.

AT EAST ST. LOUIS.

Vardell McDaniels, 15.....1050 Liberty
Joseph E. Shoults, 60.....430 N. Fifth
Phillip Eugene Convery, 7 mo., 319 S. 4th
Frank Wyant, 62 .....1344 N. 38th.
Philip Eugene Convery, 7 mo., 2710 Bauch
Howard Wm. Jones, 14.....715 N. 76th

Shot by Own Burglar Trap.

By the Associated Press.

KANSAS CITY, Jan. 29.—Jesse C. Venard, proprietor of a barber shop here, was shot in the abdomen today by an apparatus he had installed in a cabinet in his shop as a burglar trap. Hospital attendants said he was in serious condition.

GRAIN FUTURES CLOSE LOWER ON LOCAL BOARD

ST. LOUIS MERCHANTS' EXCHANGE, Jan. 29—Wheat and corn futures closed lower today, after wheat had a temporary rebound from an opening loss. Domestic grain markets were said again to be under influence of uncertainty concerning the monetary situation, among other factors.

Liverpool wheat came ¼d to ½d off in one cable after opening ¾d to ¾d lower. The close was ¼d to ½d lower.

Winnipeg was ¼c lower at start. The close was unchanged to ⅛c net higher.

WHEAT MARKET LOWER AT CLOSE IN CHICAGO

By the Associated Press.

CHICAGO, Jan. 29. — Mild liquidation carried wheat and corn prices down to the lowest levels since early November today. A mid-session rally erased the early losses, but just before the close another reaction occurred, and new bottom figures for the day were chalked up.

The trade again was dominated by uncertainty regarding the monetary situation, and with the date of the expected Supreme Court decision on gold clause cases nearing, increasing nervousness was in evidence.

Wheat closed nervous and weak at the day's low, ½@¾c below yesterday's finish, May 95@95⅛c, and corn was also ½@¾c off, May 82⅝@82½c. Oats lost ⅜@1⅛c, rye was ⅝@1⅜c down and barley was unchanged to ½c off. Provisions were about steady.

Uncertainty as to the validity of Government gold clause abrogation overshadowed other factors at the grain market opening today and prices sagged fractionally.

Weakness in foreign markets influenced some selling of wheat. Opening ¼@⅝ lower, May 95⅛@¼, wheat later held near the initial range. Corn started at ⅛@⅜ decline, May 82⅜@⅝, and subsequently went lower.

Accumulated selling orders soon carried May wheat as low as 95c, a new bottom price since Nov. 1. May corn touched 82½c, lowest since Nov. 15. At that level, however, pressure subsided and some mill and general commission house buying and short covering brought about a mild rally to round yesterday's finish.

A leading observer asserted that general pessimism and unsettlement of buying power is keeping potential buyers out of the market and that, until the fog of uncertainty clears or confidence is restored, a narrow market will continue to reflect this nervousness. The fact that Winnipeg wheat prices are hovering near the minimum pegged levels and that Canada has a big exportable surplus, which could be moved into world consumption unconfined to depress bulls. Liverpool weakness was attributed to the falling off of demand from the east, coincident with holidays in China and Japan.

Corn was affected to some extent by a decline in mill feed prices, but action in both the corn and oat market largely paralleled wheat fluctuations.

Provisions were easy, reflecting hog market downturns.

Wheat futures purchases yesterday totaled 17,343,000 bushels, corn 14,844,000 bushels. Open interest in wheat was 107,012,000 bushels and in corn 64,656,000 bushels.

ST. LOUIS CASH GRAIN

ST. LOUIS MERCHANTS' EXCHANGE, Jan. 29.—Wheat was unchanged; corn unchanged to ½c lower and oats nominally steady.

Sales of cash grain made on the floor of the exchange today were as follows: Wheat—No. 2 red winter, 95½c. Corn—No. 3 yellow, 87½@89½c; No. 4 yellow, 87½c.

Local wheat receipts, which were 7500 bu, compared with 10,500 a week ago and 21,000 a year ago, included 4 cars local and 1 through. Corn receipts, which were 21,000 bu, compared with 30600 a week ago and 40,500 a year ago, included 11 cars local and 3 through. Oats receipts, which were 44,000 bu, compared with 12,000 a year ago, included 1 car local and 21 through. Hay receipts were 1 car through.

MISSOURI PACIFIC RAILROAD 1934 OPERATING REVENUE

Total operating revenues of the Missouri Pacific Railroad in 1934 were $75,435,590, an increase of $5,441,811 over 1933, but net operating income was only $6,118,845 compared with $6,923,547 the year before, a decrease of $805,502.

One of the increased operating expenses to which the railway calls attention is an item of $575,184 for contributions under the Federal Railroad Retirement Act, for the months from August to December, inclusive.

The net operating income for the month of December was $530,192 compared with $153,027 in the corresponding month of 1933.

The company's detailed annual report is not yet available. In 1933, its non-operating income increased gross to $8,494,107, but after deduction of interest charges of $21,341,370 and other charges there was a deficit of $13,054,477.

PRODUCE ELSEWHERE

NEW YORK, Jan. 29.—Live poultry easier. By freight; all grades unquoted.

Eggs, 17,479, unsettled. Mixed colors, special packs or selections from fresh receipts or standards and commercial standards 30½@34c; firsts 29¾@40c; mediums, 40 lbs., and dirties No. 1, 42 lbs., 28@28½c; average checks 27c; refrigerator, firsts 27½@28¼c.

White eggs, resale of premium marks, 34@35c; nearby special packs, including premiums, 33@34c; nearby and mid-Western hennery, exchange specials, 31½@32c; nearby and mid-Western exchange standards, 30½@31c; marked mediums, 30½@31c; pullets, 30c; Pacific Coast, fresh, shell treated or liners, fancy, 33½@34c; Pacific Coast, standards, 33@34c; Pacific Coast, shell treated or liners, mediums, 32½@33c; brown, resale or premium marks, 32½@33c; nearby and Western special packs, private sales from store, 32c.

Live poultry, by express: Chickens, 17@18c; broilers, 10@18c; fowls, unquoted; other express grades unchanged. Dressed poultry firm. Fresh and frozen, old roosters, 14½@16½c; other fresh and frozen grades, unchanged.

Butter, 14,022, firm. Creamery, higher than extra 36½@37c; extra (92 score), 36c; firsts (88-91 scores) 34@35¾c; seconds (84-87 scores) 33@33½c; centralized (90 score) 34¾@35¼c.

Cheese, 319,903, firm. Prices unchanged.

VEGETABLE MARKET

ST. LOUIS PRODUCE MARKET, Jan. 29.—The following report on prices paid here today to produce dealers by purchasers of round lots of vegetables was made by the "St. Louis Daily Market Reporter":

POTATOES — 100-lb sacks Idaho russets, $1.60; Maine carmen, $1.45@1.50; Wisconsin rurals, 95c@$1.10; cobblers, $1.25; Colorado mortures, $2.15@2.25; Washington russets, $1.35@1.60; Michigan rurals, 95c@$1; Wyoming triumphs, $1.90@2; Nebraska triumphs, $1.90@2; Michigan rurals, 95c@$1; Minnesota cobblers, $1.15@1.65; Idaho russets in 15-lb sacks, 28c each.

Track car lots—Michigan rurals, 92c; Washington russets, $1.45.

NEW POTATOES—Texas triumphs, 50-lb sacks $1.35@1.40.

ASPARAGUS — Illinois 2-dozen bunch crates, $4@8.50.

CAR LOADINGS

NEW YORK, Jan. 29.—Revenue freight loadings on railroads reporting for the week ended Jan. 26 included:

	Wk. Jan. 26	Pr. wk.	Last yr.
Chicago & Northwt.	20,212	20,233	22,197
Mo-Kan-Texas	6,318	6,675	7,195
Chesapeake & O	27,154	25,958	26,117
Pere Marquette	9,737	9,802	8,853
Nickel Plate	12,055	12,404	11,882

FUTURE GRAIN PRICES

ST. LOUIS MERCHANTS' EXCHANGE, Jan. 29.—Following are today's high, low, close and previous close in local markets, and quotations received from other markets:

	High.	Low.	Close.	Prev. Close.
MARCH WHEAT.				
Liver.	71	70¾	70¾	71⅛
MAY WHEAT.				
St. L.	94¾b	94	94	94⅛@a
Chi.	96⅛	95	95⅛@95	95⅝@¾
K. C.	92⅜	91¼	91⅛@⅜	91⅝
Minn.	102⅝	101⅞	101⅞	102⅜
Winn.	82⅝	81⅞	82⅜@½	82¼
Liver.	73⅞	73⅝	73¾	74
JULY WHEAT.				
St. L.	86⅜b	85¾@a	85¾@a	86¼@a
Chi.	88½	87⅝	87½@⅜	88⅛@88
K. C.	84¾	83½	83½@½	84
Minn.	97¾	97	97	97⅝
Winn.	82⅛	81⅝	81¾@⅞	81¾
Liver.	76⅜	76	76¼	76⅜
SEPTEMBER WHEAT.				
Chi.	86¾	85⅞	86@85⅞	86⅜@½
Minn.	91¼	90⅜	90⅝	91¼
MAY CORN.				
St. L.	85⅜b	84¾@a	84¾@a	85¼@a
Chi.	83⅜	82⅜	82½@⅝	83⅛@83
K. C.	84⅞	84	84⅛	84⅜
JULY CORN.				
St. L.	83⅜b	81⅝@a	81⅝@a	82¾@a
Chi.	79¼	78⅛	78¾@⅞	78⅞b
K. C.	81¼	80⅛	80¼@a	80½@a
SEPTEMBER CORN.				
Chi.	76½	75⅜	75⅜	76⅛
MAY OATS.				
Chi.	50	48½	48½@⅝	50-50⅛
Minn.	50¾	49½	49⅝	50⅛
Winn.	41½	41	41⅛@¼	41⅛
JULY OATS.				
Chi.	43⅛	42⅛	42⅛@	43⅛
SEPTEMBER OATS				
Chi.	41	40⅜	40⅜@a	41⅛@a
MAY RYE.				
Chi.	67	66	66b	67b
JULY RYE.				
Chi.	66¼	65	65b	66⅜b
SEPTEMBER RYE.				
Chi.	65⅜	64¼	64¼@a	65¼b
MAY BARLEY.				
Chi.	75	75	75a	75½b
JULY BARLEY.				
Chi.			68n	68b

British e¼change, 4.86¾.

Opening prices at Chicago were: Wheat —May, 95⅛@¼c; July, 87½@⅝c; September, 86⅛@¼. Corn—May, 82¾@⅞; July, 78¾; September, 77⅞@76. Oats —May, 49½@¾; July, 42¾; September, 40¾. Rye—May, 66½; July, 66; September, 65⅛. Barley—May, 75.

Open Grain Interest.

CHICAGO, Jan. 29.—Open interest in grain futures on the Chicago Board of Trade: Wheat—Saturday, 107,250,000 bu.; Friday, 107,654,000; week ago, 109,128,000. Corn—Saturday, 65,157,000 bu.; Friday, 65,344,000; week ago, 66,024,000.

MILL FEED FUTURES MARKET

ST. LOUIS MERCHANTS' EXCHANGE, Jan. 29.—Mill-feed futures were irregular Tuesday with bran steady to slightly higher and shorts and middlings easier. Closing price changes for local delivery were: Bran, steady to 20c higher; gray shorts, 25c to 35c lower; for Chicago deliveries, bran, steady to 25c higher; standard middlings, steady to 30c lower. Sales totaled 2100 tons.

	Close.	Prev. Close.
STANDARD BRAN.		
February	25.25	25.00
*February	26.00b-26.50a	26.00a
March	25.10b-25.60a	25.40b-25.40a
*March	26.10	25.70b-26.20a
April	23.35b-23.60a	23.15b-23.75a
*April	24.25 -24.35a	23.95b-24.35a
May	22.50-22.75a	22.50b-23.00a
*May	23.25	23.05b-23.80a
June	21.40b-21.90a	21.20b-22.00a
*June	22.20b-22.70a	22.00b-22.80a
GRAHAM SHORTS.		
January	27.00b-27.75a	27.40b-27.90b
February	26.75b-26.50a	27.35b-27.85a
March	26.75b-27.25a	27.10b-27.60a
April	26.50b-27.25a	27.35b-27.85a
May	26.75	27.50b-27.85a
June	25.50b-26.25a	26.10b-26.85a
STANDARD MIDDLINGS.		
*February	26.00	26.10b-26.50a
*March	25.85b-26.40a	26.10b-26.50a
*April	25.25b-26.00a	25.45b-26.00a
*May	24.40b-25.00a	24.40b-25.00a
*June	24.00b-24.75a	24.10b-24.75a

*Chicago deliveries. †Sales.

BUTTER, EGGS AND POULTRY

Eggs, butter and poultry markets for Jan. 29 as reported by the "St. Louis Daily Market Reporter:" Spot quotations for butter, eggs and poultry are based upon transactions on the St. Louis Butter, Egg and Poultry Exchange and on transactions elsewhere, between wholesale dealers in the products, direct and indicate prices paid to shippers and truckers, store-door delivery, unless otherwise specified:

Missouri No. 1 eggs were ¼c lower at 25½c.

EGGS—Missouri standards in new cases, 28c; Missouri No. 1, in good cases, 25¼c; uncandled, 19@19½c.

BUTTERFAT—No. 1, 33c per lb.; No. 2, 30c.

CHEESE (in jobbing way)—Per lb.: Long horns, 18c; daisies, 18c; prints, 18½c; Northern twins, 18c; singles, 18½c; brick, 18c; Missouri and nearby, 1@1½c per lb. less.

BUTTER—Creamery extras, whole milk (92 score), Wisconsin, 36c; nearby, 35c; standards (90 score), 34c; firsts, 31c; seconds, 28c; country roll, 16@18c; packing stock, 16c; No. 2, 8@10; cheesy or curty, less.

LIVE POULTRY.

FOWLS—(Heavy, 5 pounds and over), 16½c; light (under 5 lbs.), 16½c; leghorns, 13c.

SPRING CHICKENS — Arkansas white rock, 23c; colored and nearby whites 3½ lbs and over, 16c; under 3½ lbs, 20c; leghorns, orpingtons and black, 13½ lbs and over, 16c; under 13½ lbs, 20c; leghorns, 13c.

SPRING CHICKENS — Arkansas white rock, 23c; colored and nearby whites 3½ lbs and over, 16c; under 3½ lbs, 20c; leghorns, orpingtons and black, 13¼ lbs and over, 16c; under 13¼ lbs and over, 10c; horseback 12c; No. 2, 8c.

BROILERS—Colored (2 lbs and under) 20c; leghorns (1¾ lbs and under) 18c.

ROOSTERS—Old 8c; staggy young 12c.

TURKEYS — Old hens 18c; old toms 15c; springs, hens, 9 lbs and over, 21c; toms, 13 lbs and over, 21c; toms, 20 lbs and over, 19c; small 15c; No. 2, 12c.

DUCKS—White ducks 4 lbs and over, 16c; small 13c, dark, 4 lbs and over, 13c; small 10c.

GEESE—10c.

CAPONS—9 lbs. and over, 22c; 8 lbs. and over, 21c; 7 lbs. and over, 20c; 6 lbs. and over, 19c; under 6 lbs., 16c; slips and leghorns, 16c; No. 2, 12c.

PIGEONS — White Kings $1; homers, carneaus and silver kings 75c; common 50c.

GUINEAS — Per dozen: spring, 2 lbs and over, $4.75; 1½ lbs $3; old and staggy young $2.

DRESSED POULTRY.

TURKEYS—Young hens, 9 lbs and over, 24c; young toms, 13 lbs and over, 24c; young toms, 20 lbs and over 22c; old hens 21c; old toms, 16c.

GEESE—13c.

DUCKS—18c.

CAPONS—9 lbs. and over 25c; 8 lbs. and over 24c; 7 lbs and over, 23c; 6 lbs and over 22c; under 6 lbs 19c; slips and leghorns 19c; No. 2 14c.

FROGS—Per dozen, jumbo, $3.25; medium $2.75; small $2; babies $1.30.

SQUABS — Dressed, large, 10 lbs and up, 35c; small and dark 25c.

VEALS—Choice, $9.50@9.75; medium to good, $8@9; common to poor, $6@7; rough and underfed, $4.50@5.50.

LAMBS—Choice lambs, 80 lbs and under, $8.50@9; medium to good, $7@8; culls, $4@6; sheep, $3.50@4.50.

RABBITS—Fresh killed No. 1 $1.50 per dozen.

LEAD, ZINC AND COPPER

Lead was steady at $3.55 per 100 pounds in St. Louis today. Zinc was dull at $3.70 per 100 pounds.

NEW YORK, Jan. 29.—Copper quiet; electrolytic spot and future, blue eagle 9.00. Tin firmer; spot and nearby 51.00; future 50.75. Iron quiet, unchanged. Lead steady; spot New York 3.70; East St. Louis 3.55. Zinc dull; East St. Louis spot and future 3.70. Aluminum 19.00@22.00. Antimony, spot 14.50.

NEW YORK, Jan. 29.—The St. Joseph Lead Co., reports that 325 tons of pig lead was sold from Southeast Missouri mines yesterday at $3.55 per hundred pounds St. Louis and 150 tons at $3.70 per hundred pounds New York.

LONDON, Jan. 29.—Closing: Copper, standard spot £27 10s; future £27 15s. Electrolytic, spot £30 15s; future £31. Tin, spot £232 12s 6d; future £228 17s 6d. Lead, spot £10 7s 6d; future £10 10s. Zinc, spot and future £12 2s 6d.

NEW YORK, Jan. 29.—Lead futures closed quiet and unchanged. Zinc futures closed easier, 14 points lower. The close: Lead, March 3.50n; May 3.57n; July 3.63n; Oct. 3.72n. Zinc, March 3.59n; May 3.63n; July 3.71n; Oct. 3.80n.

HOG MARKET IS SLOW AT NATIONAL YARDS

EAST ST. LOUIS, Ill., Jan. 29.—(U. S. Department of Agriculture)—HOGS, 11,000; including 400 through and 300 direct; mostly steady to a shade lower, clearance incomplete as sellers refused lower bids; top, $7.95 on one load; bulk 200 lbs. up, $7.80@90; 170-190 lbs., $7.60@75; 150-160 lbs., $7.10@40; 130-140 lbs., $6.35@6.90; 100-120 lbs. $4.50@5.85

AUTOMATIC REFRIGERATORS | PIANOS FOR SALE | RADIO

WURLITZER

MONTH-END SALE!

Of Fine Used, Trade-In, Floor Sample and Cut-Out Models
—Representing Values That Will Be Difficult to Duplicate Later

For Tonight, Wednesday and Thursday Only

Electric Refrigerators

Home Appliance Dept., 4th Floor

CROSLEY Refrigerator; 1934 model floor sample.. $59.50
KING KOLD— 1934 model..... $49.50
GENERAL ELECTRIC—Used; about 8 cubic foot capacity..... $165.00
WILLIAMS—ice-O-Matic; used..... $54.50
MOHAWK—1934 double door De Luxe model... $295.00
WURLITZER— Used..... $69.50

Attention, Service Men! We have several Used Electric Refrigerators, priced from..... $10 to $25
Sold as is

Easy Terms on Our Budget Plan As low as $1 Weekly

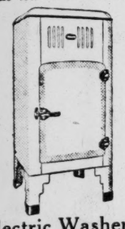

Electric Washers

Home Appliance Dept., 4th Floor

MEADOWS—Rebuilt; square aluminum tub..... $29.50
PRIMA—Rebuilt; 8-sheet capacity; white porcelain tub..... $28.00
PRIMA—SPINNER model; floor sample..... $69.50
MAYTAG—Demonstrator; square tub..... $79.50
MAYTAG—Used; porcelain tub..... $49.50
Brand-new 1934 model Washers in original packing (only 5) crates..... $32.95

Easy Terms on Our Budget Plan As Low as $1 Weekly

GRAND PIANOS

See our selection of both New and Used Grand Pianos. You are sure to find one to suit.

STEINWAY GRAND— Large size; used..... $225.00
APARTMENT GRAND —Used; small size..... $239.00
JULIUS BAUER—6-Ft. Parlor Grand; sample.. $875.00
KINGSTON GRAND— Sample..... $265.00
WURLITZER GRAND —Used..... $285.00

AND OTHERS

Trade in Your Old Instrument

UPRIGHT PIANOS

IVERS & POND— Used..... $39.50
KIMBALL— Used..... $29.50
Small Studio Size—Less than 6 months old.... $159.50
PIANO—Small; brand-new, 61-note..... $145.00
UPRIGHT— Sample;..... $165.00

AND OTHERS

3 Factory Sample PLAYER Pianos.... $149.50

Any Piano May Be Purchased on Our Budget Plan, As Much as 2½ Years to Pay

A Small Carrying Charge is Added for Deferred Payments

MUSICAL INSTRUMENTS

PIANO-ACCORDION— 120 bass; used..... $69.50
PIANO-ACCORDION— 24 bass; used..... $19.85
DRUM OUTFIT— Complete; used..... $24.95
ALTO SAXOPHONE— Buescher; used..... $49.50
TRUMPET—B flat; Conn; used..... $75.00
TROMBONE— Conn; used..... $24.95
BANJO—Paramount; used..... $26.00
GUITAR—National; used..... $19.85
VIOLIN OUTFITS— Used..... $9.95
XYLOPHONE OUTFITS—Used..... $19.85

A Course of Lessons With Every Instrument Sold.

Easy Terms on Our Budget Plan as Low as $1 Weekly

RADIOS

15 Cabinet Model Radios; used and cut-out models; your choice, only..... $17.95

Including Philco, Wurlitzer, Colonial, Atwater Kent, Lyric, Etc.
Sold for Cash Only

$182.75 RCA Victor Automatic Record Changer Combination, reduced to only... $119.75

A complete showing of the new 1935 model Philco and Crosley All-Wave Radios

1006 OLIVE ST.

WURLITZER

OPEN EVENINGS

LOST AND FOUND

Miscellaneous Lost

COIN PURSE—Lost; diamond ring; cash, vicinity Famous-Barr; reward. GR. 6080.

FUR SCARF—Lost; child's, white, belt loop; liberal reward. EV. 8786.

GLASSES—Lost; rimless, in case; downtown; reward. Webster 31544.

HOSIERY SAMPLES—Lost; missing from car; worthless to anyone but salesman; reward. CE. 5577.

KEYS—Lost; 6 on ring; downtown; reward. CE. 1551, St. 108.

KEY RING—Lost; with about 10 keys. Reward. Box C-177, Post-Dispatch.

KEYS—Lost; 5 of 6, leather case; Grand, Olive; reward. MAin 0514.

PURSE—Lost; Saturday in downtown department store, containing tuition for university; unable to return if money cannot be found; $25 reward if contents are returned intact. Box K-39, Post-Dispatch.

PURSE—Lost; brown; glasses, change, from 6232 Southwood on Skinker to University car line; reward. PA. 2421W.

SAMPLE CASE—Lost; leather; catalogue, letters; reward. Hiland 5584.

Dogs and Cats Lost

BOSTON BULL—Lost; male; brown, orange; watery reward. CO. 1357W.

BRINDLE BULL PUP—Lost; vicinity 2919 Crescent. MU. 4181.

COCKER SPANIEL—Lost; Monday; male; black with white breast; children's pet; name Blackie; reward. RI. 3353R.

COLLIE—Lost, white, brown eye, Friday. Reward. CA. 7893.

DOG—Lost; male; long hair; blind; Teddy; reward. LA. 5913.

FOX TERRIER—Lost, or strayed; male; black and tan; white breast; name Pal; reward. CO. 2443J. 4529 Pope.

HUNTING DOG—Lost; black, white, male, setter; reward. LAc. 6406.

POLICE DOG—Lost; female; black collar; dog tag 1933 plate; reward. 5220 Kensington.

POLICE PUP—Lost; large, brown, black; 2½ years old; reward. RI. 0218.

Jewelry Lost

CAMEO PIN—Lost; Sunday a. m. on West Pine car between Kingshighway and Euclid; reward. FO. 6060.

RING—Lost; black and white cameo dinner ring, Grand Leader, Friday; reward. Box K-3, Post-Dispatch.

RING—Lost; man's, diamond, with two sapphires; reward. Riv. 0770W.

WRIST WATCH—Lost; platinum; blue enamel; diamonds; reward. PR. 6960.

FOUND

BOY who left grip in car driving from Trenton, Ill., to St. Louis, call MU. 4270.

GENERAL ANNOUNCEMENTS

MOLER SPECIAL

PERMANENT WAVE $2

Complete

NO EXTRAS

Other Beauty Culture Service at Economy Prices.

MOLER COLLEGE

Ph. CEntral 3581. 810 N. Sixth

(Established Since 1893)

WE COLLECT ON LAPSED INSURANCE. NO MATTER WHEN YOU QUIT PAYING PREMIUMS. SEE US AT ONCE. INSURED MAY BE DISABLED, MISSING OR DEAD. FREE ADVICE. BRING OR MAIL POLICIES TO THE INSURANCE ADVISORY BUREAU, 611 LOUDERMAN BLDG., 11TH AND LOCUST. MAIN 0035.

$ CASH ON LAPSED CASH $ INSURANCE

SEE US FIRST FOR QUICK ACTION. BRING OR MAIL POLICIES. ADVICE FREE. Insurance Counsel & Service Bureau 723 Chestnut St. CE. 1911. Room 809

DO YOU need a new car or truck in your business? No down payment; good credit essential. Box K-189, Post-Dispatch.

GRAND OPENING—The Chimes, Grand and Arsenal. PR. 7882.

BEAUTIFUL hook rugs made to order; reasonable. RO. 0286 after 7 p. m.

BUS TRAVEL

GREYHOUND FARES CUT

CHICAGO . . $3.50 DETROIT . . $6.00
CLEVELAND $9.00 NEW YORK $16.00
TOLEDO . . $6.00 BOSTON . . $19.00

GREYHOUND TERMINAL

BROADWAY AND DELMAR CE. 7800

DE LUXE MOTOR STAGES

LOW BUS RATES TO ALL POINTS.
Chicago, $3; Detroit, $5.50; Toledo, $5.50; 1805 Washington. GArfield 3338-8160. 4040 Olive. FRanklin 9761.

RAILROAD TRAVEL

VIA THE SANTA FE RY.

$32.00 DAILY.

ONE WAY COACH FARE.

ST. LOUIS TO CALIFORNIA

Fast trains, liberal baggage allowance. SANTA FE RY. TICKET OFFICE, 206 Arcade Bldg. ST. LOUIS, MO. Phones: CHestnut 7120 and 7121.

COAL & COKE

Call RIVERSIDE 7780

Prompt Delivery All Grades

GENUINE INDIANA BLOCK

Shell Petroleum Coke

4667 S. SPRING

COAL AT LOW PRICES

Special Saving Offer on Guaranteed Coal

STANDARD $3.25
MIDDLE GRADE (Perry Co.).. $3.50
HIGH GRADE (No. Illinois).... $4.25
WILLIAMSON CO. (Grade B).. $4.45
FRANKLIN CO. (Grade A).... $4.65
INDIANA BLOCK $5.10

Above Prices on Orders of One Ton or More at Yard, Dealers.

COMFORT COAL AND COKE CO. 4800 Oleatha, FLanders 0722.

DEPENDABLE FUEL

Hickoryville $5.25

RED STAR CARTERVILLE SOUTHERN GEM FRANKLIN COUNTY

Indiana Block

ST. LOUIS COKE

DELIVERED PROMPTLY

ROBINSON COAL CO.

MO. PAC. R. R. AT DE TONTY ST. GRand 3500

Coal Dealers! Consumers!

Before you buy get our prices. (ABC special) coke, Hi-grade, standard screenings, stoker coal at prices you can afford to pay. We invite youe to inspect this coal at our yards under 12th st. viaduct, where coal is clean, dry in all weather. Open today. 1200 Gratiot. CEntral 6010.

A. B. C. Coal & Coke Co., Inc.

SHOVEL LUMP, MINE RUN.

85 per cent lump and egg, 15 per cent slack; $1.50 per ton; hauling plus mine prices; also a good, clean, large lump or egg. Call us for low prices; guaranteed. 6138 Hartmer.

Richard Coal Co. CAbany 6415.

CLEAN COAL $3.75

LUMP OR EGG—YARD FORKINGS

Century Coal Co.

GR. 6769 1550 Central Industrial Av.

FREE KINDLING

1 sack with 2 tons or more—homes only

Clean Coal $3.75 and Up

2-Ton Lots, Lump or Egg.

STANDARD COAL CO., FRanklin 9079 2807 DICKSON.

FREE KINDLING

1 sack with 2 tons or more—homes only

LOW PRICES—FINE SERVICE

58 SCHOOLS KEPT COZY BY US

COAL SERVICE CO.

CEn. 2635. 23RD AND PAPIN STS.

Genuine Cantine Coal

Clean mine run $4.44; clean egg $4.39. LA BREC, 3905 Miami. GRand 5841

COAL $3.75 Per ton and up. Dealers' yd. price.

Norris Wieters PR. 8509

2643 Chouteau

HAULING FROM THE MINES

$3.50 Per ton, includes Good Lump Coal. GR. 7113

Low Price on High Grade Coal

Freeburg or Cantine Lump

Low Prices. Call Any Time.

A. C. COAL CO. PR. 6155

1731 Preston Pl.

LUMP, EGG OR NUT—FOrest 9310. Independent prices, Economy, 4713 Easton.

COAL AND COKE

WRIGHT COAL CO.

All grades of coal; 1- and 2-ton orders. Low price. CE. 5894. 1518 N. 10th.

Genuine Cantine or Troy

Honest weight, quality and service; low prices. Call Sterling 3234. H. Williams. 3181 Watson rd.

STANDARD FURNACE LUMP SENT ON APPROVAL. VERY LOW PRICES. Nut Cantine lump. Egg special, screenings, egg. ROE COAL CO., 3141A Shenandoah. GR. 1122 until 9 p. m., including Sunday.

GOOD FURNACE **COAL, $3.60** YARD FORKING

St. Clair Co. Coal, ST. 3661 C. & W. COAL CO., 6451 Odell.

GOOD BURNING COAL

1-2-5-ton lots; delivered today. Lee Woods. CE. 6295. 2035 Walnut.

BE FAIR TO YOURSELF

COMPARE OUR PRICES AND CALL FORISTER COAL CO., 3023 Park. GR.5393

WHITACRE COAL CO.

All grades, good prices. 3848 St. Louis av. JEfferson 0506. Prompt delivery.

St. Clair $3.59 Up, Cantine

Lump or Egg. Cardinal Coal Co., 6417 Hoffman. HI. 0879, any time.

CLEAN COAL $3.75 AND UP

SUPREME CO., GR. 2940. 2003 OREGON

FRIENDLY COAL CO.

1518 BRANCH. GA. 9666.

LUMP COAL $3.75

Allburn Coal, 728 S. 7th. GA. 9699.

ALWAYS CLEAN, LOW PRICES. E. & W., CE. 4636, 917 CHOUTEAU. PROMPT DELIVERY.

GUARANTEED coal, 1 ton up; low prices. Pennant Coal Co., 1550 S. Theresa. GR. 1048.

GOOD COAL—Low prices, easy payments. E. Harness, 1210 Armstrong, GR. 5160.

CLEAN quality lump, Swindl Coal. Prompt delivery. 2813 Easton. JEfferson 7482.

CLEAN coal, $3.60; yard forkings cheap. Hilker Coal, 2749 Hickory. GR .5458.

CLEAN coal, reasonable prices. JE. 0125. Klean Coal Co., 4364 Evans.

COAL—All grades, low prices. Campbell, 2934 Eads. GR. 3141.

ALL LUMP, 1 ton or more; prompt delivery. Fricke. JE. 6092. 1429 N. Whittier.

BARGAINS—Coal, all grades, prompt delivery. Morgan, FR. 5947. 2819 S. 18th.

CALL us for low prices on coal. Cass Coal Co., 2240A Cass. CEntral 4953.

CLEAN coal, $3.75 up. Leo Hampton, 3423 Arlington. EV. 0779.

Kindling Wood

KINDLING, rich rosin pine, clean; enough for 100 fires, delivered, $1. GR. 6112. Sure Blaz, 1328 Russell.

KINDLING WOOD—Dry and clean, 3 large bags, $1. Hill-Behan Lumber Co., 6500 Page. PA. 1000.

KINDLING, 5 large sacks, $1; coal. Ligibel, 2504 N. Sarah. NE. 1229.

CORDWOOD — Oak, hickory, pine, any length. Shaw, GA. 6562. 2001 Chouteau.

KINDLING — 6 sacks for $1 delivered. Eschman, 21st and Chouteau. FR. 4089.

BUSINESS DIRECTORY

BRICKLAYING & TUCKPOINT'G

TUCK POINTING—Chimney repairs, brick work. Nelson, 5071 Delmar. FO. 5975.

CARPENTERS AND BUILDERS

GENERAL REPAIRS—Weatherstripping; painting. James, 2203 Lawrence. GRand 1765.

CARPENTER remodeling, general repairs; references. Kemp, 3944 Shaw. GR. 8081.

CARPENTER work, painting, alterations. Mr. Tyler, 308 Larco. RI. 0961M.

ELECTRIC APPLIANCE REPAIRING

SPECIAL

VACUUM CLEANERS—ALL MAKES COMPLETELY OVERHAULED

$5.50

Including new bag, new brush, new rubber cord. Guaranteed 1 year.

Phone

VACUUM CLEANERS SERVICE CO. 426 De Baliviere FOrest 2579

SPECIAL—All makes vacuum cleaners completely overhauled, $5, including new bag, new cord. Smythe, 4641 Lee. COlfax 2763.

HARDWOOD FLOORS

FLOOR WORK, sanders, edgers, rented. Gerhardt, 3109 Neosho. RI. 5866.

FLOORS laid; old floors resurfaced. Suit, 5627 Maffitt. MU. 8311.

FLOORS laid, repaired, refinished, cheap. Elliott, 5960 Plymouth. PA. 5614.

NEW floors installed, old floors sanded. Woods, 4626 Shenandoah. LA. 8650.

SANDING, finishing, 20 years' experience. Holt, 4267 Delmar. FR. 8281.

SANDING, refinishing, new floors installed. Duncan, 3309 Humphrey. LAc. 0783.

CARPET CLEANING

RUGS, 9x12, chemically cleaned, $1.95, delivery, Delmar Co., 2631 Delmar. FR. 9202.

ELECTRIC WIRING, ETC.

WIRING, repairnig, reasonable, terms; license. Hanenkamp, 1726 Union. FO. 2040 South Side. PR. 0078. 3428 Pennsylvania

HEATING AND FURNACE REPAIRING

REPAIRING boilers, any make; overhauling heating plants; smoking stopped; reasonable. Miller, 6602 Villa. ST. 3935.

BOILERS—And furnaces; new and used; furnaces cleaned, rebuilt. Standard Htg. Co., 3201 Vista. GR. 4549.

MISCELLANEOUS NOTICES

LINOLEUM—Work reasonable, experienced. Shannon, CA. 8792W. 1257 Wagner ter.

PAINTING

INTERIOR, exterior; hour or contract. E. Law, 1418 S. Compton. GR. 3759.

PLASTERING

PLASTERING, tuck pointing, repairing. Soutee Gloer, 4726 Cote Brilliante. FO. 2731.

PLUMBERS

ANYTHING in plumbing; reasonable; reliable. Bowen, 2915 S. 13th. GR. 2980.

PLUMBING — Any kind; reliable. Knorr, 4170 Loughborough. RIverside 5636.

RADIO SERVICE

16 YEARS SALES AND SERVICE

Holland RADIO APPLIANCE CO.

1633 S. BROADWAY—4545 GRAVOIS

CEntral 9144 Riverside 2600

RADIO SERVICE

Our repairing method not only fixes radio, but also brings it more up-to-date; city-wide and county calls, day and night; written guarantee. Standard Radio, 4629 Delmar. ROsedale 9610.

Home Radio Service

Operate at home. No overhead expense. Guaranteed low prices. REFERENCE FURNISHED Another radio furnished for you while yours is being repaired. 2847 Lafayette. GRand 4447

FOR dependable radio service, call Showboat, PR. 9010. 3004 S. Jefferson.

ROOFING AND SIDING

SEARS, ROEBUCK & CO.

We apply flat roofing, steep roofing and siding; convenient terms.

FREE ROOF INSPECTION.

816 S. Theresa. PR. 4664.

EXPERT ROOFING — Repairing, work guaranteed. LONG LIFE ROOFING CO., 4740 McMillan. FO. 6995.

GUARANTEED to stop leaks, low prices. Shaw, 1391 Blackstone. MU. 1368.

REROOF now; terms. Frederic Roof & Siding Co., 4216 Nat. Bridge. CO. 0812.

NEW roofs and repairing, low prices. John's Roofing Co., 1473 Belt. FO. 6387.

STORAGE, MOVING, EXPRESS

CRAWFORD MOVING VANS (BONDED) FR. 8570 FURNITURE WANTED 3059 CASS

CALL FIDELITY

For storage, local and long-distance moving. 2720 N. 20th. CEntral 0621.

CALL LINDELL MOVING CO., FR. 1200 No labor trouble; union help. 4211 Manchester av.

BONDED, low contract prices, white help. Yon Bur, 4616 Arsenal. CH. 0127. Copens.

SQUARE DEAL bonded moving; reliable; very low price. 2747 Wyoming. GR. 6065

OVERLAND MOVING CO.—PR. 9841. 3443 Russell. Bonded, cash or credit.

E. CRAWFORD—3517 Cass, contract furniture in exchange; white help. FR. 4766.

HANSEN'S moving, storage; 2501 S. Broadway; low rates; good service. GR. 4246.

UPHOLSTERING

SAVE 50% OR MORE.

Reupholster your living-room suite. Wm. B. Appel Upholstering Co., 4524 Delmar. FO. 8977. EASY TERMS.

WALL PAPER HANGING

PAPERING, painting; give references. Ira Darnell, 1804 Iowa. GRand 3485.

1935 PATTERNS, low rates; guaranteed. Williamson, 2611 Burd. EV. 3907.

PAPERING—Guaranteed; two-edge work. Geo. Steck, 4540 Newport. RI. 2589.

WASHING MACHINE REPAIR

EXPERT repairs, service, parts; free estimates. Super, 1403 Salisbury. GA. 8333

WEATHERSTRIPPING

ARMOUR METAL WEATHERSTRIP CO. Weatherstrip, caulking, insulating at a minimum cost; guaranteed. Cash or terms. 7308 Lansdowne. ST. 3238.

WEATHERTITE weatherstripping — Low prices, good work. 4955 Arsenal.PR.5557

PROFESSIONAL

DANCING

WESTMINSTER HALL, 3806 Olive. Dancing every Sunday evening. Classes Monday evening. FR. 8811.

GRACE LAWLER Dance Studio, 5022 Delmar; 5 lessons, $5; $10, $10. FO. 0111.

ARCADIA STUDIO—4 private lessons, $5; any hour. 3523 Olive st. JE. 4358.

BALLROOM dancing taught. 3556 Shenandoah. Call Miss Reinhardt. PR. 5457.

DETECTIVES

DETECTIVE KICK—Shadows, investigates, confidential; licensed, bonded. EV. 8194.

DETECTIVE Mariam shadows, investigates; reasonable; licensed, bonded. PA. 3202.

EDUCATION

ENROLL now in National School of Apartment House and Hotel Management, 418 Mark Twain Hotel. CHestnut 4963.

DRESSMAKING—MILLINERY

DRESSMAKING—$3; expert ladies' tailor, work guaranteed. NE. 0458.

INSTRUCTION

MARINELLO

INTERNATIONALLY ESTABLISHED SYSTEM OF BEAUTY CULTURE

4479 Washington bl. The only authorized Marinello school in State. Day and evening classes. NEwstead 0600.

LEARN BEAUTY CULTURE

The common sense thing about our new plan of learning is the assurance of success; attend day or evening classes. Call or write for booklet. MOLER SYSTEM, 810 N. 6th st. Phone CEntral 3581.

LEARN BEAUTY CULTURE—Big demand for our operators. Write or phone for free catalogue. Day and evening classes. CHestnut 5078. St. Louis Academy of Beauty Culture, 520 St. Charles.

Trade Schools

LEARN BARBERING—The common sense thing about our new plan of learning is the assurance of success. Call or write for our booklet. MOLER SYSTEM, 810 N. Sixth. Phone CEntral 3582.

SUPERFLUOUS HAIR REMOVED

TEN-NEEDLE electrolysis, quick and permanent. Alda L. Mayham, electrolyst, 346 Euclid av. FOrest 6180.

THEATRICAL

AMATEURS—Talent of all kinds; 3 cash prizes; Thursday night. Show Boat Ballroom, Delmar at Taylor. JE. 4823.

ACTS Wtd.—Entertainers, amateurs. East 9342, after 6 p. m.

AMATEURS—For benefit show; musical drama; actors, dancers. FR. 9509.

ENTERTAINERS—80. Call after 8 p. m. Club Hy-D-Way, 611 Geyer.

SITUATIONS—MEN, BOYS

BOOKKEEPER—Sit.; salesman; 32; executive ability; will consider part time work. GRand 2447. Box C-87, Post-Dispatch.

CLERK—Sit.; young man; experienced; references given. Box C-367, Post-Dis.

MAN—Sit.; auto parts; 10 years' experience; can furnish references. JE. 7900. Room 322.

PURCHASING AGENT—Sit.; capable store keeper and production manager; 15 years' experience iron and steel fabrication, cast-iron foundry and porcelain enameling, consider clerical work, any kind; married; sober, conscientious. Box K-271, Post-Dispatch.

SITUATIONS—MEN, BOYS

RETAIL SALESMAN-MANAGER — Sit.; Men's furnishings; window trimmer, general office. What have you? Box C-162, Post-Dispatch.

STUDENT—Sit.; age 18; experienced grocery, market, home, chauffeur; reference; work for room, board. FO. 2179.

YOUNG MAN—Sit.; work in exchange for board and room; while attending business school. Call CAbany 6080.

SITUATIONS—WOMEN, GIRLS

CIVIL Service employee, senior typist, Washington, D. C., service, wishes to exchange position with someone of like status employed in St. Louis. Apt. 202, 1900 H st. N. W., Washington, D. C.

COUNTRY GIRL—Sit.; German; housework; $35 month; home nights. FO. 2262

COUNTRY GIRL—Sit.; general housework; reference; experienced. FL. 6627.

GIRL—Sit.; colored; good cook, maid; no laundry; no Sunday; apartment preferred; best reference. JE. 8470.

GIRL—Sit.; colored; experienced; cleaning by day; $1.50. JE. 2848, Lillian.

GIRL—Sit.; colored; experienced; cleaning, laundry; by day; reference. JE. 6690.

LAUNDRESS—Sit.; colored; cleaning; capable of serving dinners; references. NE. 1460.

LAUNDRESS—Sit.; home, special work on silk and linen. CA. 3691W.

MAID—Sit.; colored; laundress or general housework; experienced. JE. 8329.

STENOGRAPHER-SECRETARY—Sit.; experienced; legal or commercial work; references. FOrest 9830.

STUDENT—Sit.; desires light housework in adult home, in exchange for room, board and carfare. PR. 4036.

WOMAN—Sit.; desires to exchange services for room, board, $2 weekly; afternoons off. JE. 1379.

WOMAN—Sit.; washing wanted to take home; call and deliver. JE. 6327.

YOUNG LADY—Sit.; light work, part time; care for children. FO. 2915.

HELP WANTED

HELP WANTED—MEN, BOYS

NOTE—Those answering advertisements are cautioned not to enclose original references. Copies serve the purpose and avoid possible loss of valuable originals

AUTO MECHANIC—Experienced on V-8 Fords only; salary, hourly rate; state previous experience; good opportunity with large Ford dealer. Gox K-195, P.-D.

CONTRACTOR—With steam shovel, for grading; answer at once. Fidelity Finance, 5301 Easton.

ENGINEER—Experienced in large hotel; ammonia refrigeration and maintenance work. Give reference. Box K-143. P.-D

SETUP MAN—For Gridley and Acme automatic screw machine; top wages; first-class man. Box K-192, Post-Dispatch.

SQUEEZER MOULDER—On jobbing castings. E. A. Becker Foundry, Larimore rd., County. NOrthland 57M.

TAILOR—High-class, neat appearing, one who knows how to take measures on floor and work on bench. Box K-186, Post-Dispatch.

SALESWORK

MEN—I've sold Rawleigh Products and had many years' experience selecting, starting, training, helping Rawleigh dealers work up good businesses for themselves; have openings now for 4 good men who have car and mean business for St. Louis routes; other men now making good living in similar St. Louis routes; if really interested in making a good living and not afraid of hard work, see Meyer now, Roosevelt Hotel.

STIX BAER & FULLER

Have openings for 3 men between 23 and 40, with cars. These position are in one of our appliance departments; pays steady liberal earnings to those who can qualify. Apply Employment Balcony, 1 p. m. Wednesday.

DELIVERY MAN—Sales ability, age and references. Box K-194. Post-Dispatch.

FOOD MAN—Experienced selling to retail grocers. Apply 4116 Olive st.

GROCERY ROUTE

Experience unnecessary, as we train and assist you; no layoffs or part time; you can earn from $3 to $4 per day. We will take you out and prove it. 4262 Olive st.

MEN—10, at once, big expansion in our corporation necessary; clerk, mechanics, salesmen, all will have equal opportunity for employment; must have pleasing personality, neatly dressed. Apply 8:30 a. m., sharp. 1045 N. Grand.

MEN—Have you a steady job in an office, with 25 or more men? If so you can make extra money on the side; easy and with no investment. Apply 480 Arcade Bldg.

MEN—2, at once, for tea and coffee routes; good references required. Apply 9 to 12 Wednesday only. 3892 Washington.

MEN—2, of neat appearance; wanted at once, as representatives of large Eastern manufacturer; compensation discussed at interview. See B. Nugent, room 332, 4908 Delmar, 9 to 12.

MEN—3, neat, married preferred, steady year-round work; about $20 per week to start. Apply 2 to 4 p. m., 906 Olive. Room 444.

MEN—To sell Collier's new special club offer in small towns; furnishing special crew with special deal for good men only. See Dunlap, 902 Louderman Bldg.

MAN—Over 21, good manners, hard worker; pay about $18 to start. Apply after 9 a. m., 1316 Washington Blvd.

MEN AND YOUNG MEN—To sell on trains; long runs. 28 S. 21st st.

MAN—Experienced as crew manager, city and road work; salary. 634 N. Grand. Room 304.

MEN—3 more, $10 guaranteed salary and good bonus to start; city work. Call today after 4 p. m., room 319, 4 N. 8th.

YOUNG MEN—High school or college graduates to travel; selling experience not necessary; $10 to $17 per week drawing account. Mr. Kennan, 9 to 11 a. m. 1961 Railway Exchange Bldg.

YOUNG MEN—To sell. Apply 4069 South Grand, Monday, 10 a. m.

AGENTS WANTED—MEN

CAN use 3 men (with cars preferred), in expansion program; full time work; start Feb. 4; make arrangements now. Call Mattox, Roosevelt Hotel for personal interview Thursday or Friday.

WORLD low prices; blades; toiletries, sundries, notions, novelties; stock principal cities; big profits; undersell everybody. FREE wholesale catalogs. Mills Sales Co., 901 Broadway, New York.

SALESMEN WANTED

WE NEED MEN—BUT

Must have the proper men to fill the need; o profitable position with prestige and dignity awaits 5 clean-cut, aggressive, neatly dressed men, with good business or sales background. Ages 25 to 45; ample training, assistance, advertising and supervision to assure immediate income with unlimited future possibilities. Apply now by letter to Box K-397, P.-D.

MEN

Would you like to go in business? We furnish the capital, pay the rent, and give you unlimited co-operation to success. If interested call in person, 901 Syndicate Trust Bldg., 10 to 12 Wednesday only.

AT ONCE

Two local young men by nation-wide organization, immediate training for permanent sales career; future guaranteed; give age, education, past experience in letter asking for interview. Box K-306, P.-D.

WE have an opening for a high-class man accustomed to meeting the public to sell and trade real estate; experience not essential. We teach you the business. Apply this evening, 4 p. m. to 6 p. m., H. A. O'ROURKE, INC., 5471 Gravois.

COMMISSION SALESMAN WITH CAR — City territory opening; good man can make from $25 to $50 weekly; national organization. Box K-268, Post-Dispatch.

REFRIGERATION SALESMAN — Must be experienced and able to prove established record; personal auto essential; will pay drawing account plus liberal commission; part time. Phone H. B. Levy, CH. 6815 for appointment.

SALESMEN—Real money maker. Refinish old glass showcase tops, auto windshields. New discovery makes scratched glass look new. No expensive equipment required. Write 3337 Poly Station, Fort Worth, Tex.

SALESMAN—Experienced; age 25 to 35 preferred; state age, experience past 5 years, by whom employed, all particulars will be considered strictly confidential. Address Box J-351, Post-Dispatch.

SALESMEN—To call on garage and station men in Missouri. Rolfin Sales Co., 4389 West Pine, 6 to 8, evenings.

SELL HAN-D-SHINE; everybody uses daily, brand-new. B. & L. Sales, 806 Chestnut.

SALESMEN WANTED

SALESMEN—The Wayne Co. manufacturers of Wayne measuring pumps and gasoline service station equipment, have openings for 2 high-class specialty salesmen, between the ages of 25 and 35; desirable territory; proper training; permanent employment and liberal commissions to parties selected. Call at Wayne office, 3327 Locust. See John F. Goran.

SALESMEN—Territory open; proven device; make $100 per week; real deal. 2552 Natalie av., East St. Louis.

NEW items just arrived; sell cigars, Layman's carded products; candy Valentine deals; to merchants; we back you 100 per cent. Atlas, 208 S. 4th.

WANTED — Milk, bakery, tea, coffee or other route men; good proposition for right man. Rawleigh, Dept. MOA-542-L, Freeport, Ill.

WE need 3 more salesmen for Wellston; largest electric appliance department; plenty of leads and floor days furnished; wonderful opportunity for real hustler; salary and commission for those who qualify. See Mr. Wagner, Wellston Furniture Co., 5917 Easton.

HELP WTD.—MEN, WOMEN

TELEPHONE SOLICITOR — Experienced; own phone. Mr. James, FO. 1139, evenings.

WAITERS and waitresses, who can sing, and master of ceremonies. Bowery, 117 N. 6th.

HELP WTD.—WOMEN, GIRLS

NOTE. Those answering advertisements are cautioned not to enclose original references. Copies serve the purpose and avoid possible loss of valuable originals.

AMATEUR night every Thursday; lady singers only; cash prize, $10. Headquarters Liquor Store, 709 Washington av.

BEAUTY OPERATOR—Experienced all-round. CAbany 9429.

COOK—White; 25-35; best city experience necessary. CA. 7883 Monday a. m.

GIRL—General housework; family of 2; references; call after 3 p. m., 3953 Westminster. FR. 0235.

GIRL—White; general housework; gentile family. 1202 Shawmut.

GIRL—White, housework, care for infant. 3714 Vista pl. Pine Lawn.

GIRL—Needing home; stay with lady suffering from rheumatism. 2107 Park.

LADY DEMONSTRATOR—25-35 years of age, must be tall, experienced and hard worker; guaranteed salary. 5145 Delmar, 9 a. m. Wednesday.

MANICURIST—With following, West End; salary; will rent. Box C-74, Post-Dis.

MILLINERY MAKERS—Must be thoroughly experienced. Paramount Millinery Co., 1508 Washington.

SILK FINISHER—Experienced only; call, 127 S. Kirkwood rd. Kirkwood 2000.

STRAW SEWERS

Thoroughly experienced on pedaline sewing; no others need apply. International Millinery Co., 2528 Texas.

WOMAN—White; age 25 to 40; general housework; no washing; stay on place; $12 month. Kirkwood 1107J.

WOMAN—General housework, cooking; stay on place; $4 week. Apply 765 Harvard.

EMPLOYMENT AGENCIES

COMPTOMETER OPERATOR, $80 Reference Assn., 309 Cent. Nat. Bank.

SALESWORK

LADY—For steady position in sales department; must possess a pleasing personality; remuneration above the average; applicant must be over 30; hours 9 to 4. Apply Wednesday, 9:30 to 12, 824 Arcade Bldg.

WOMEN—Good opening; young and mature, refined, educated; full or part time; semi-professional occupation on commission; no selling required. This is your opportunity to add to your income through this pleasant, dignified activity; no experience needed; write for appointment. Box N-93, Post-Dispatch.

WOMEN—If you can meet our requirements, have college or normal school education, training in child psychology or personal work with children, and are over 27, an established firm will consider you for immediate and permanent position. Personal interview. Mrs. Hoke, 722 Louderman Building.

WOMEN—2, will train to assist in beauty work; permanent. 3638 Olive. Room 204.

YOUNG LADY—18-25; special work; 9 a. m. tomorrow. 2606A Alhambra ct.

SALESWOMEN WANTED

$15 WEEKLY and your own dresses FREE, for demonstrating latest lovely fashion frocks; no canvassing; no investment. Write fully. Give size and color preference. Fashion Frocks, Dept. S-4475, Cincinanti, Ohio.

HIGH SCHOOL GRADUATE—Experience unnecessary, good smile, character essential. 1702 Continental Life Bldg. 6-10.

SALESLADIES—3, over 30; selling corsets, custom made, splendid leads; no investment; also part-time workers; $18 salary when qualified. 217 Wainwright Bldg.

SALESLADY—Thoroughly experienced for ladies' ready-to-wear; no others need apply; responsible position; good salary. Apply 7 to 8 p. m., 4116 Easton.

BUSINESS OPPORTUNITIES

FINANCIALLY responsible young man desires connection with reputable concern with or without investment as executive, salesman, or distributor; excellent record and best of references. If you have such an opening please address Box C-377, Post-Dispatch.

HOTEL—40-room, furnished, near Taylor and Lindell, low rent. MA. 4864.

PERMANENT good income; unlimited future; substantial business; investment $585; protected. Box N-94, P.-D.

RESPONSIBLE man or woman take care established business, no selling, we furnish everything, guaranteed profits, good for $40 to $80 or more weekly, $350 required, fully secured, and returnable, give phone. Box K-165, Post-Dispatch.

BUSINESS FOR SALE

AUTO REPAIR—Good location; fully equipped. 3616 Big Bend rd. HI. 9576.

BEAUTY SHOP—Established 10 years; 6 booths; owner leaving for California; sacrifice for quick sale. FR. 8635.

BEAUTY SHOP—West, real bargain, good business. Apply 4451 Page.

BOX LUNCH—Established 10 years; with equipment. Bacott, 4630 Labadie av.

BUS ROUTE—12-passenger bus, between Ellisville and Maplewood. Walnut 363.

CAFE—Established; cheap rent; see landlord; make offer. 4151 Olive.

CAFE—Good if you can do your own cooking. Box K-123, Post-Dis.

CONFECTIONERY—Good location; reasonable. 6107 Virginia.

CONFECTIONERY—South Side; near two schools; leaving town. Riv. 6438R.

CONFECTIONERY — West, $225, living room. Apply 4451 Page.

FILLING STATION — Garage, restaurant; intersection of highways 66 and 30. John W. Craig, St. Clair, Mo.

FILLING STATION—Must be sold to best acceptable offer. 6363 Easton.

GROCERY, meat, modern, money making store, South Broadway; real bargain.

Grocery meat, stock, fixtures, refrigeration, complete, only $750. 6058 Maple.

Grocery, meat, modern, North Kingshighway.

Grocery, meat, modern, St. Louis, Vandeventer.

Grocery, meat, bargain, Southwest av. BASSKIN SALES CO., 520 Wainwright Bldg. CHestnut 4879.

RESTAURANT — With beer garden, established 10 years; have other business. Call week days, 7:

TUESDAY, NUARY 29, 1935.

N PERSONAL PROP'Y

HERE'S
E PLACE
BORROW
for Winter Expenses
5 to $300
convenient plan to obtain ...ss. Rates are reasonable ...month). You may repay in ...monthly installments of from ...nths. The faster you pay, ...e cost.
...s are required. Prompt, ...service for forty-seven years. ...alls without obligation.
ON HOUSEHOLD & AUTOMOBILES
...as Established 1887
—OFFICES—3
AMBASSADOR BLDG. AND LOCUST STS.
GARFIELD 3861
N. GRAND BLVD. ORTH OF ST. LOUIS AV. EFFERSON 2627
DICKMANN BLDG. S. GRAND BLVD. LACLEDE 3124
NWEALTH LOAN CO.
...ensed by the State

oking a DAN?
$300 OR LESS
...u need a loan to help you out, ...you have the cash within 48 ...ed tape. Friendly service for ...rried people. Easy repayments ...ellent period—as long as 30 ...u wish.
...% per cent per month on un... ...unt of Loan which includes ... all charges.

nal Finance Co.
...215 FRISCO BLDG. ...9th and Olive
...es: GA. 4567, GA. 4568
WELLSTON OFFICE ...Easton (Above State Bank) Phone MU. 0170

ELPFUL LOANS
$30 to $300
ON YOUR OWN SIGNATURE
to salaried people
HOUSEHOLD LOANS
...signature of husband and ...e. Prompt, private service.
...%, 2½% on unpaid balance only.
3 OFFICES
...way Exchange Building—10th Floor ...e-Barr—Olive Near 7th—Central 7228
...h Ambassador Theatre Building ...th and Locust—Chestnut 6934
...04 Missouri Theatre Building ...34 N. Grand—Jefferson 5577
Loans made in E. St. Louis and nearby towns
HOUSEHOLD FINANCE CORPORATION
...TO LOAN—2 per cent per month ...n diamonds, watches and jewelry. ...912 Franklin. Established 1872.

RADIO
For Sale
...R RENT—Perfect condition; $12. ...de Auto, 5022 Delmar. Apt. 615. ...—Reassessed; $4.95; 1935 floor ...; big savings. 2120 E. Grand.

TCHES AND JEWELRY
Wanted
GOLD WANTED BADLY
...jewelry, watch cases; call at your ...any time, anywhere; pay spot cash. ...3529 S. Grand at Gravois. GR. 5602 ...2 downtown prices. Open evenings.
D GOLD BOUGHT
...prices paid for gold, jewelry, ...s, diamonds, silver. ...507 N. Broadway. Est. 1904 ...paid for gold, auto calls; esti... ...Madison. CE. 3100.
...silver, gold crowns, ...ld caps. CH. 9247. ...ULITE Building.
...TS REFINING CO.—Buys old gold, ...ce etc. 506-08 HOLLAND BLDG.
...broken jewelry, ...2½ Fine.
...for cash; jewelry, antiques, coins, ...Arcade Bldg.
...old filled watchcases, ...Mosler. 3618 Olive st.
...RS buyers of gold, diamonds, pawn ...hich prices. ...ER. 3 N. BROADWAY. GA. 5471.

For Sale
...Ladys'; diamond mount... ...$42. HI. 4889.
...diamond ring; diamond ...g karat. $42. HI. 4889.

ROOMS AND BOARD
Northwest
...S. 5306A—Attractive sleeping and ...sun room, garage, refined private ...excellent meals. CO. 1786W.
South
...NFORD, 6310—Nice warm room, ...beds; private home. RI. 3911J.
West
...ou interested in a beautiful room, ...fines of comfort? FO. 5521.
...S. 5306—Comfortable room, pri... ...bath; good meals. FO. 6023.
...VERVILLE, 5715—Attractive south ...; private. FO. 9785.
...TON, 5226—Warm room, single, ...beds. FV. 3761.
...LL, 3940—Attractive room, lovely ...; excellent meals.
...LL, 3940—Lovely steam-heated ...; excellent meals; good location.
...—Lovely home, 1 or 2, best ...ls, pretty heat; garage. $4.50, $5.
...ND, 5224—2d floor, homelike sur... ...dines; good meals. Richmond car.
...—Large, pleasant, southern exposure; ...ning bath and shower; twin beds; 2 ...excellent meals. Rosedale 3774.
...NGTON, 5097—Desirable room; ...lent meals; for business people.
...NGTON, 5115—Warm room, choice ...; refined family; reasonable.
...MAN, 5851—EXCLUSIVE HOMES ...YOUNG MAN. REFERENCES.
...NGTON, 4964—Desirable rooms, sin... ...; home cooking; $6 up.
...NGTON, 5230—Choice suites; run... ...water, twin beds, meals, $5 up.
...NGTON, 5138—Attractive rooms; 1 ...; pretty heat; excellent meals
...MAN, 5165—Large, bright, sunny ...; meals optional. FO. 5030.
...N, 5700—Room, excellent ...$6 up. Rosedale 2578.

HOTELS
Coronado Hotel
SAINT LOUIS' FINEST
SINGLE ROOM $2.50 50 PRIVATE BATH
per month
MINUTES FROM DOWNTOWN ADJOINING GARAGE
Lindell Blvd. at Spring Ave.

Symbol of Established Excellence!
PARKEDGE
APARTMENT HOTEL
...y arranged, attractively dec... ...ooms, ideal park edge loca... ...surprisingly reasonable
...manent and Transient Guests.
West Pine Blvd. at Euclid
FOrest 5090

BRANSCOME HOTEL
OVERLOOKING FOREST PARK
Newly Decorated.
Rooms and Apartments for Permanents and Transients at Moderate Prices.
Excellent Cuisine. 200-Car Garage.
Rosedale 4000 5370 Pershing

HOTEL CONGRESS
...ooms and housekeeping apart... ...ents furnished or unfurnished ...permanent or transient ...ncy. Garage in connection. ...Excellent cuisine.
...TH UNION BLVD. FO. 7844

THE BILTMORE
...WASHINGTON AT GRAND
Most Convenient Location
...lavatory $1.00 per day up; ...er week. ...nd bath $1.50 per day; $9.00
...HOTEL, 3127 Locust—Special ...rates, 75c day, $3 week; garage.
...TEL, 1137 Lindell—Outside rooms, ...nished; lavatory, phone, $1 up; ...from $1; bath, $3.50; free parking.

ROOMS FOR RENT—CITY

North

...ABLE, 3255—Newly decorated room, ...ushette, all conveniences.

Northwest

...AN, 4524—Large housekeeping or ...ing room; sink; private.

South

...NAY, 2812—Housekeeping, real home, ...water heat, reasonable, washer.
...854—Clean, warm house... ...; well furnished; reasonable.
...211—2 connecting housekeep... ...; private; $18. LaClede 6815.
...2-room housekeeping suite; ...good location; phone; adults.
...346A—Grand-Arsenal, 2-room ...apartment; employed couple.
...L, 35—Single housekeeping, ...connecting, steam heat, phone
...3638—South room, private ...2, in apartment, references.
...9 S.—2-room housekeeping ...s only; $7.50 week.
...2847—Clean, warm, elec... ...r, radio, housekeeping, $4; ...ette, $5; sleeping, $2.50.
...2209—Room in apartment; ...south; private. PR. 4871.
...1930—Sleeping room, mod... ...week; owner's home.
...1421—And 2318 Lafayette; ...ing rooms; hot water, phone.
...1760—2 light housekeeping ...radio; washer; $5.
...3616—Large, liveable, warm ...excellent location, reasonable.

Southwest

...Off Kingshighway; single or ...private family. FL. 1082.

West

...ACTIVE large front, adjoining bath; ...ance; references. JE. 2375.
...IN—2 large front housekeeping; ...eplences; $6. 5632 Enright.
...NS, 5520—Large room in lovely ...for gentleman. FO. 4592.
...ERVILLE, 5752—Comfortable, ...t, private home; single or double
...S. 5020—Steam heated, home like, ...middle-aged gentleman; board op... ...no other roomers. FO. 7284.
...3804—Third west; comfortable ...every convenience; gentleman.
...5130—2 rooms, housekeeping; ...t style; 4 baths, small sleeping.
...3806 (2d east)—2 large sleep... ...them exposure; steam heat.
...N—Sleeping rooms, $2 up, ...ths; $2.50.
...3315—Beautifully furnished ...lavatory; full hotel service; ...Lincrest Hotel.
...3004—Neatly furnished rooms, ...al homelike.
...202—2 rooms, kitchenette; ...also furnished rooms.
...202—Comfortably furnished ...private family. FR. 2021.
...—Housekeeping, sleeping ...heat; $2.50 up. NE. 0462.
...—Sleeping, nicely fur... ...warm, every convenience.
...45—Large front room; ...reasonable.
...Large 2d floor front, ...housekeeping.
...3 connecting; 1st floor; ...private bath. FO. 3884.
...1958—Connecting cozy ...room; hot-water heat; $7 ...private, congenial home; ...gentleman; $10 month. FR.
...Large room, private bath, garage; ...siness man. Box C-...
...RSHING—Hotel rooms with ...$2.50 week. CAb. 0830.
...—Newly furnished sleeping ...all conveniences.
...—Room with kitchenette; ...the location; phone.
...3500—Desirable sleeping ...heat; $2.50; board up...
...4956—First floor, room ...ple, desirable; reasonable.
...ON, 5026—Gorgeous rooms, ...running water; also single.
...N, 5151—Beautifully furnish... ...room, adjoining bath.
...AN, 5089—Desirable Southern ...for business and professional peo... ...private. University car.
...MAN, 5042—Lovely sleeping ...all conveniences; ideal location.
...INSPER, 4048—Large, newly pa... ...house keeping, warm as toast, water
...STER, 4533—Room with kitch... ...sleeping; owner's home.

ROOMMATES WANTED
APARTMENTS TO SHARE

...GIRLS—1 or 2 to share my ...apartment. CA. 3107. ...share lovely apartment with de... ...ple. RO. 0751.
...GAN—To share room; twin beds; ...meals. 5894 Clemens.
...share warm, cozy flat; very ...Prospect 7023.

CHILDREN WANTED TO BOARD
...Wtd.—Substantial food; near ...large yard. Hiland 0637.

ROOMS WANTED
...Housekeeping, heat; reason... ...Side. Box K-193, P-D.

APARTMENTS

South

SAUM APARTMENT
1919 S. GRAND BLVD.
We have some very choice unfurnished apartments vacant at reasonable prices.
Open for inspection.

...N. E. COR. GRAND AND UTAH—Four ...rooms, apick and span; St. Pluss parish. WACHTER, PRospect 6401.
NEBRASKA, 3603—New 3 large rooms, refrigeration, furnace, janitor; very clean. Reasonable. FL. 0885.
VIRGINIA AND HOLLY HILLS—3 rooms, gas stove, refrigerator, heat, janitor service, $30. WACHTER, PRospect 6401.

West

BEDROOM Apartments unfurnished; A1 condition; reasonable. RO. 3558.
CLEMENS, 5617—4 rooms, bedroom, efficiency; gas, refrigeration; 1 left.
5848 ETZEL, $35
4 room, tile bath, shower, heat, refrigeration, gas and janitor service.
B. H. STOLTMAN R. E. CO., NE. 1091.
LAKE, 422—Beautiful 2d floor apartment, living room 18x30; newly decorated; refrigeration; garage. FR. 0028.
McPHERSON, 5946—6 or 7 rooms; oil heat, refrigeration; garage. CA. 1683J.
WATERMAN, 5651—8 rooms, 2 baths, refrigeration; garage; owner. FO. 7439.

APARTMENTS FOR RENT FURNISHED OR UNFURNISHED

South

GRAND, 4054-64 S. (Gasconade Apts.)—Dandy bedroom units, modern building; very nice furnishings.

West

TAYLOR, 327 N.—Near Lindell; 4-room efficiency; gas, light; refrigeration.

APARTMENTS FOR RENT —FURNISHED

South

LAFAYETTE, 3537 — NICELY FURNISHED 2 ROOMS, LIGHT, HEAT, GAS
RUSSELL, 3672—Large 4-room apartment, automatic heat, electric refrigeration; beautifully furnished; $50. FR. 1024.

Southwest

MARDEL, 4960—5-room efficiency; modern; garage; near busses. FL. 2650.

West

CABANNE, 5209—Lovely 2-room apartment, warm, clean, refrigeration. RO. 3163
ENRIGHT, 5838—3-room efficiency, attractively furnished. See manager.
KINGSHIGHWAY, 902 N.—Attractive 3-4 room efficiencies; garage. See manager.
KINGSHIGHWAY, 1024 S.—Attractive 4 rooms, plenty heat.
McPHERSON, 3938—Cozy 2-room efficiency; everything furnished; $32.50.

3-ROOM furnished efficiency; fireproof, elevator, gas, light, Frigidaire, $40-$55; $9 weekly. FIELDS, 4339 Olive.

OLIVE, 3729—Modern; newly decorated; 3 and 5 room efficiencies; low rent. Apply resident manager.
PAGE, 3835—3 rooms, electric refrigeration; modern.
PERSHING, 5544—Weekly $12.50; month $45; completely furnished 5-room efficiency.
WESTMINSTER, 4603—3 rooms, neatly furnished; private bath; refrigeration; also 2-room suite, complete kitchen.
WEST PINE, 3651—Efficiencies; everything furnished; garage, $25.

FLATS

Central

EIGHTEENTH, 823 N.—2 large, bright rooms; electric, gas, bath. GA. 2895.

North

ALGERNON, 5411—Corner Adelaide, six rooms, sun parlor, modern; all burner; Frigidaire; 2-car garage. DUERBECK REALTY, 1813 N. Grand.
HARRIS, 3530A—Corner Lexington; four rooms; modern; first-class condition. HOELDER R. E. CO., Olfax 3737.
NATURAL BRIDGE, 3720—2 rooms, modern; hardwood floors; $14.
SACRAMENTO, 4260A—5-room efficiency; vitrolite bath, garage.

Northwest

UNION, 1902A N.—5 ROOMS, BATH, HARDWOOD FLOORS, FURNACE, WILL DECORATE; REASONABLE. FR. 3777.

South

BROADWAY, 3536 S.—3 rooms, will decorate, $13. RI. 7117.
DELOR, 3204 — 4 rooms, modern; newly decorated; garage; open. LAc. 5131.
HYDRAULIC, 3728A—5 rooms, modern; garage; hot-water heat; $35. HI. 2513.
IOWA, 3001A—New, 3 large rooms, bath, furnace; very modern; oak floors. FL. 0885.
JEFFERSON, 3137 S.—3 ROOMS; MODERN; $15. LA. 0341.
JUNIATA, 3618—4 rooms, hot-water heat, burn less coal, more heat; $25. FR. 3154
LAFAYETTE, 1307A—3 rooms, furnace, tile bath, laundry; low rent.
LAFAYETTE, 3225—4 modern rooms, tile bath, Murphy bed; garage.
UTAH PL., 3878 — 6 rooms, 2d floor; strictly modern; garage; open. CA. 7205.

Southwest

3 ROOMS, BATH, $13 MO.
5361A Southwest; garage space included; very pleasant; adults. ST. 3537.

West

CABANNE, 5209—Lovely 2-room apartment, warm, clean, refrigeration. RO. 3163
ENRIGHT, 5838—3-room efficiency, attractively furnished. See manager.
KINGSHIGHWAY, 902 N.—Attractive 3-4 room efficiencies; garage. See manager.
KINGSHIGHWAY, 1024 S.—Attractive 4 rooms, plenty heat.
McPHERSON, 3938—Cozy 2-room efficiency; everything furnished; $32.50.

3-ROOM furnished efficiency; fireproof, elevator, gas, light, Frigidaire, $40-$55; $9 weekly. FIELDS, 4339 Olive.

OLIVE, 3729—Modern; newly decorated; 3 and 5 room efficiencies; low rent. Apply resident manager.
PAGE, 3835—3 rooms, electric refrigeration; modern.
PERSHING, 5544—Weekly $12.50; month $45; completely furnished 5-room efficiency.
WESTMINSTER, 4603—3 rooms, neatly furnished; private bath; refrigeration; also 2-room suite, complete kitchen.
WEST PINE, 3651—Efficiencies; everything furnished; garage, $25.

HOUSES

Northwest

ARLINGTON, 4528—5-room bungalow; bath, furnace, garage; March 1. EV. 3695.

South

STEFFEN, 4057—6 rooms, bath, redecorated; 3-car garage; $32.50. RI. 6502.

Southwest

STANLEY, 7228—4-room modern brick bungalow; garage; $27.50. RI. 1018J.

West

BUNGALOW—4 room matt brick, 50-foot lot; $12 month. 2224 Gravois.
JULIAN, 5819—Nice 9 rooms, hot-water heat, garage, reasonable. CE. 6818.

HOUSES, FLATS, ETC. FOR RENT, FOR COLORED

3 ROOMS, BATH, $9.50
1431 Webster, pleasant room; bargain for reliable tenant. Phone ST. 3537. (*)

TO LET—BUSINESS PURPOSES

West

REPAIR SHOP—Space in large storage garage; reliable party. 5589 Pershing.

Suburban

FILLING STATION — Store, with rooms above; 3 acres of land; s. e. corner Daugherty Ferry and Barrett Station rds.; rent $20 month. KI. 1746.

SUBURBAN RENTS

FEE FEE-ST. CHARLES RD.—Modern 4-room brick bungalow; garage; reasonable. AVery 6561.

Maplewood

ZEPHYR, 7305 — 4-room efficiency; tile bath, shower; $26.50. HI. 1923.

Pine Lawn

SOUTH DRIVE, 6229—Beautiful, modern 6-room bungalow, $45. EV. 5232.

SUBURBAN SALES

6 ACRES ON HIGHWAY No. 40
North side of road, 2 miles west of O'Fallon, Mo. Small house has been started on this property. PRICE, $750. Terms.
JOHN H. ARMBRUSTER AND CO., 8846 St. Charles
COTTAGES—3, 4 and 5 rooms, modern, small cash payment. If interested see TOMROY INV. CO., 6321 Easton.

Kirkwood

DESIRABLE home, lot, reasonable prices. Roloff, 140 S. Lindbergh, KI. 1234.

University City

7277 CORNELL
A very attractive home consisting of 4 bedrooms and 2 baths. Let us tell the attractive terms that can be arranged for the purchase of this lovely home.
JOHN P. DOLAN REALTY CO INC.
MI. 2610
UNIVERSITY City and Clayton specialists. RALPH S. DUKE, 7649 Delmar, CA. 4753.

Webster Groves

WOULD YOU BUY a 6 or 7 room house with 3 or 4 bedrooms and 2 baths in A1 condition for less than $6000 with a small cash payment and balance monthly as rent? If so, call FIRST NATIONAL RLTY. RE. 3881.
WRITE or phone for our list of attractive suburban homes.
REpublic 2400.
WEBSTER GROVES TRUST CO.
FOR sales and rental information, call FIRST NATIONAL RLTY. CO., RE. 3881.
TREMBLY-WILSON R. E. & LOAN CO. Phone RE. 0308 for Webster may and list

REAL ESTATE

REAL ESTATE—WTD. TO BUY

PROPERTY BOUGHT—"CASH"
FLATS—RESIDENCES—COTTAGES
GLICK Realtors MA. 4182

CALL US for prompt results and quick cash for your property.
DICKMANN 623 CHESTNUT MAIN 4111
PROPERTY or delinquent mortgages bought for cash; any kind; state price. Box R-222, Post-Dispatch.

Flats and Apartments Wanted

APARTMENT WTD.—2 OR 3-FAMILY, WEST END. LAc. 3040.

BUNGALOWS AND COTTAGES For Sale

South

GRAVOIS, 6833—4-room brick; bath, furnace; ideal location for offices and small business. Box R-245, Post-Dis.

West

6100 BERTHOLD AVE.
6-room brick bungalow, 2 tile baths, hot-water heat; oak floors, sleeping porch, garage. Price $6000. Easy terms.
FLETCHER R. HARRIS REALTY CO. MAin 5509. 200 N. Fourth st.

FLATS, APARTMENTS, FOR SALE

North

LEXINGTON, 4027—4-5 single, tile bath, steam heat; $6500.
NORTH ST. LOUIS TRUST CO., 4323 N. Grand. COlfax 7100.

South

FLAT—5-5, west of Grand; steam heat, tile bath; $3750. LAclede 7440.

Southwest

ROSA, 5460—Will sell or trade this beautiful 5-5 single flat, may below cost. DIMMITT-RICKHOFF-BAYER, ST. 1314

LOTS FOR SALE—VACANT

Southwest

LOT—6221 Bradley, 35x125; street made; bargain; make offer. RI. 3354.
LOT—St. Louis Hills; 50-ft. front; Walsh st. near Park; sacrifice. 5826 Neosho.

BUSINESS PROPERTY FOR SALE

North

IMMEDIATE POSSESSION
3200 St. Louis; fine store and 5-room flat, modern; 2-car garage. DUERBECK RLTY., 1813 N. GRAND.

FARMS FOR SALE

Missouri

FARM — 40 acres, 30 in cultivation; 4-room log house, barn, spring and cistern; near Arnold, Mo.; $3500. YATES, RI. 5577, 4109 S. Grand.

FARMS FOR SALE

Missouri

FARM—40 ACRES; ON BALLAS RD.; PHONE FRANKLIN 7747.

FINANCIAL

LOANS ON REAL ESTATE
$1000 TO $100,000
We are in a position to make loans on St. Louis or St. Louis County real estate.
BOEHMER REAL ESTATE CO., No. 4 N. 8th st. CHestnut 9005.
HAVE 5 per cent money available for immediate disbursement in sums of $1000 to $25,000, on good improved property.
HAROLD F. HENCKEN, 808 Chestnut. MAin 4593.
ESTATE will make loans up to $17,000 on homes in West End and county; also large loans on apartments. Box B-126, Post-Dispatch.

MONEY WANTED

NO commission, 6 per cent interest for loans on homes and flats in North St. Louis. Box N-23, Post-Dispatch.
5 PER CENT interest for loans on good South Side property only. Box N-2, P-D

Whatever the family preference may be, flat, apartment or bungalow, the Post-Dispatch Real Estate and Rental Pages tell where to locate the place wanted.

USED AUTOMOBILES

100 USED CAR BARGAINS

'29	FORD ROADSTER	$ 65 00
'29	FORD SPORT COUPE	65 00
'28	CHEVROLET COUPE	65 00
'28	WHIPPET COACH	42 50
'28	CHRYSLER ROADSTER	35 00
'28	MOON SPORT ROADSTER	65 00
'30	PONTIAC COACH; LIKE NEW	195 00
'29	HUP SEDAN	195 00
'30	CHRYSLER COACH	165 00
'31	FORD COUPE	185 00
'31	NASH COACH	195 00
'32	FORD V-8 COACH; RADIO	295 00
'33	FORD V-8 COACH; LIKE NEW	295 00
'30	AUBURN SEDAN	385 00
'30	CHEVROLET COACH	195 00
'31	CHEVROLET COUPE	185 00
'31	GARDNER SEDAN	225 00
'28	BUICK STANDARD COACH	165 00
'28	BUICK 4-PASSENGER COUPE	95 00
'29	BUICK STANDARD SEDAN	95 00
'31	STUDEBAKER SEDAN	195 00
'32	FORD SPORT CABRIOLET; LIKE NEW	195 00
	MANY OTHER BARGAINS.	295 00

3536 EASTON. 3519 PAGE.

SOUTHERN AUTO SALES

'34	Ford Coach $485
'34	Ford De Luxe Sedan 535
'34	Ford De Luxe Coupe 475
'34	Chevrolet Master Coupe 495
'34	Chevrolet Master Sedan 545
'33	Ford De Luxe Coach 395
'32	Chevrolet Sedan 350
'31	Chevrolet Coach 245
'29	Chevrolet Coach 145

5628 GRAVOIS

Tires For Sale

NEW GUARANTEED TIRES AT A REAL SAVING!
Convenient Terms.
Small Down Payment, Balance Weekly
RYAN'S
3260 South Kingshighway
5935 Delmar 1922 Gravois
4215 Natural Bridge

For Hire

TRUCKS—For rent; stake or panel bodies; low rates. Hertz, JEfferson 1200.

Wanted

TRUCK Wtd.—Late model Ford or Chevrolet; have model A Ford and 8x6 trailer; good condition; as part payment. 2407 N. 14th st.
CASH FOR YOUR 4605 Delmar. Ro. 4709 CARS
AUTOS Wtd.—100 late models; see us before selling or making loans. LAclede 5910. 2819 Gravois av.
AUTOS Wtd.—Pay good cash price. Miller, 2651 Grand. FR. 8906.
CARS Wtd.—Pay cash, Southway Motor Co., 1915 S. Kingshighway. LA. 6606.
CARS Wtd.—Bring titles, get cash; high prices. 4636 Easton. RO. 4705.
CARS Wtd. Bring title, get cash. Ost Motor, 3620 S. Kingshighway. FL. 6580.
10 GOOD CARS FOR CASH
MONARCH, Kingshighway and Enright.
TRUCK Wtd.—Small; not more than $100 cash. 2328 S. 9th.

Broughams For Sale

1931 Auburn Brougham, latest style; has original finish; exceptionally clean. $325
CROSBY MOTORS, 3000 Gravois. GR. 7377
AUBURN—'31 BROUGHAM; PERFECT CONDITION; $295. 3536 EASTON.
FRANKLIN—'31 BROUGHAM; PERFECT; $295. 3536 EASTON.

Coaches For Sale

Real Bargains — USED CARS —

'34	STUDEBAKER COUPE	$565
'34	PLYMOUTH DE LUXE 2-DOOR SEDAN	525
'34	CHEVROLET COACH	495
'34	CHEVROLET COUPE	485
'34	CHEVROLET MASTER COACH	395
'33	FORD COUPE, R. S.	375
'32	FORD V-8 COUPE	275
'32	PLYMOUTH COUPE	245
'31	PLYMOUTH SEDAN	195
'31	FORD SPEC. COUPE	195
'30	CHEVROLET COACH	165
'30	FORD COUPE	150
'29	CHEVROLET SEDAN	95
'29	FORD COACH	95
'28	CHEVROLET SPL. COUPE	95

FRANKE AUTO SALES
Terms 4811 DELMAR Trade

CROSS-WORD PUZZLE

ACROSS
1. Bars on typewriters
5. Pastime
13. Not artificial
14. Essay
15. Fruit of the oak
16. Green mineral
18. County in England
19. Gladiator's salutation to Caesar
20. Cut off with a single stroke
21. Silkworm
22. Deputy
24. Historical period
25. Mentions specifically
27. Bone
29. Article
30. Tattered
32. Hardens
34. Type measure
35. Ahead
36. Commit theft
37. Part of the mouth
39. Embankments to prevent inundations
41. Piece out
44. City in Iowa
46. Woolly surface of cloth
47. Egg-shaped
48. Long-suffering
50. Border for a picture
51. Avalanche
52. Eccentric
54. Compound ether
55. Least fresh
58. Mineral spring
9. Strikes gently
10. Think
11. Withdrawal
12. Surgical instruments
17. Writing implement
19. Old
23. Improve
25. Carries: colloq.
26. Past
28. Ocean
30. Fall back into a former state
31. Sentient beings capable of voluntary motion
32. Stair
33. Raise
36. Glides over ice
38. Small: law
40. Tavern
42. Light loose shirt, smock, or tunic
43. Choose by vote
45. Lateral boundary
47. Pertaining to the mouth
49. Always: poetic
50. Title of a monk
53. Right: abbr.

DOWN
1. Serpent
2. Horse of a certain gait
3. Making amends
4. Rudely concise
5. Sea eagle
6. Sun god
7. Those in human bondage

Solution of Yesterday's Puzzle

M	A	R	■	O	D	D	■	S	C	O	P	E
U	L	E	■	P	I	E	■	Y	O	D	E	L
T	I	P	■	U	N	P	A	C	K	E	R	S
E	V	E	N	S	■	A	L	A	E	■	■	■
■	■	S	E	R	E	■	B	R	I	M	■	F	A	R
■	■	T	E	N	E	T	■	O	R	A	T	E
E	R	O	D	E	D	■	T	R	A	C	E	D
T	O	R	S	O	■	T	E	E	N	S	■	■
A	N	Y	■	T	E	A	R	■	G	I	N	S
■	■	S	E	L	L	■	D	E	M	O	N	■
L	A	T	E	R	A	L	L	Y	■	I	R	E
A	G	A	M	I	■	O	A	K	■	L	I	E
P	A	N	I	C	■	W	Y	E	■	E	A	R

1	2	3	4	5	6	7	■	8	9	10	11	12
13							■	14				
15						16	17					
18					19				20			
21				22				23		24		
■	■	25	26					27	28		29	
30	31						32			33		
34		■	35			36						
37		38		39	40					41	42	43
44			45		46				47			
48				49				50				
51						52	53					
54					■	55						

USED AUTOMOBILES

'33	Plymouth Sedan	$450
'31	Chevrolet Coach	275
'32	Pontiac Sedan	375
'29	Franklin Sedan, 6 w. w.	245
'31	Ford Tudor	265
'30	Chevrolet Coach	185
'32	Plymouth Coupe, R. S.	340
'33	Ford V-8 Tudor	435
'32	Plymouth Coupe	295
'29	Ford Panel Truck	110
	Nash Sedan	45

Hewette-Nolte Motor Inc.
7918 N. Broadway

Coaches For Sale

CHEVROLET COACH
1933; maroon finish; paint, tires, upholstery, motor excellent. Call for demonstration. Term's, trade. Open Sunday and evenings.
MID-TOWN FORD, 3319 LOCUST.

'33 CHEV. COACHES Several $385 up to $425
MILSTRAND, 3333 WASHINGTON

CHEVROLETS, Pontiacs, Chryslers, '28-'29 models; $10 to $20 down. 1403 S. 12th st.
CHEVROLET—'33 master coach; $445. KUHS, 2837 N. Grand. FR. 2900.
1929 Hudson Coach; exceptionally good; will sacrifice for quick sale. $65
CROSBY MOTORS, 3700 S. Kingshighway

1934 Dodge Deluxe Coach
Beautiful black finish; seat covers; driven very few miles. Will trade and arrange terms. $650
SEE MR. McINDOO
3700 S. Kingshighway FL. 5250

DODGE COACH
1933; original finish, appearance of new; radio and hot-water heater. Price is right. Terms are easy.
MID-TOWN FORD, 3319 LOCUST.
1929 Durant Coach; runs perfect; cheap transportation. $85
CROSBY MOTORS, 3000 Gravois. GR. 7377
1930 Ford Coach; runs perfect; good tires. $135
CROSBY MOTORS, 3000 Gravois. GR. 7377
FORD—De luxe tudor, 1931; good condition, new tires, bargain. 5690 Delmar.
HUDSON—1934 coach; practically new. Buy for balance due. $150 down; terms. WELFARE FINANCE CO., 1039 N. Grand
OLDSMOBILE—Coach, 1929, perfect condition; new paint; new tires and seat covers; will sacrifice; make a price. 4468 Delmar.

'33 Plymouth Coaches, $425
Three, in excellent condition. Your choice.
Authorized Ford Dealer
WESTERN AUTOMOBILE CO., Washington and Euclid. ROsedale 0147.
PLYMOUTH—Coach; latest 1933; absolutely perfect; $375, $75 down. 4454 Easton.
PLYMOUTH—1932, like new; for only $40 down. 1644 S. Jefferson.

'30 PONTIAC COACH, $200
Authorized Ford Dealer
WESTERN AUTOMOBILE CO., Washington and Euclid. ROsedale 0147.
1933 Pontiac Coach; equipped with rear trunk. $495
CROSBY MOTORS, 3000 Gravois. GR. 7377
PONTIAC—1933 Coach; low mileage. Buy for balance due; $100 down; terms.
WELFARE FINANCE CO., 3001 Locust.
PONTIAC—'30 coach; clean; $195. KUHS, 2837 N. Grand. FR. 2900.
ROLLS-ROYCE—1927 4-passenger Victoria model; with custom coach work; in perfect condition. Walter Hanrahan, 4725 McPherson. RO. 3080.

Coupes For Sale

BUICK—'31 STANDARD COUPE; $295; PERFECT CONDITION. 3536 EASTON.
BUICK—'30 5-passenger coupe; $295. KUHS, 2837 N. Grand. FR. 2900.
CHEVROLET—Ford coupes, excellent condition, nice appearance, good tires, pick $140; terms, trade. North Grand Motors, 4231 N. Grand. De Soto Plymouth Sales Service.
1933 Chevrolet Master 6 Coupe; this car has had exceptionally good care. $440
CROSBY MOTORS, 3000 Gravois. GR. 7377
CHEVROLET—1933 Sport Coupe; big savings, $100 down; long terms on balance
WELFARE FINANCE CO., 1039 N. Grand
CHEVROLET—1932; Ford 1931; guaranteed A1; $35 down. 1644 S. Jefferson.
CHEVROLET—Coupe, and truck; A1 condition; $150; terms. 4468 Delmar.

USED AUTOMOBILES

Coupes For Sale

CHEVROLET—'31 sport coupe; $265. KUHS, 2837 N. Grand. FR. 2900.
CHRYSLER—'32 SPORT COUPE; BEAUTIFUL; $295. 3536 EASTON.
1933 Dodge De Luxe Coupe; tires and mechanical condition perfect. Sold with our guarantee. $495
CROSBY MOTORS, 3000 Gravois. GR. 7377
DODGE—'32 SPORT COUPE; BEAUTIFUL; PERFECT; $385. 3536 EASTON.

'29 FORD COUPE, $100
'30 Ford Coupe, $185
'33 Ford Coupe, $425
Authorized Ford Dealer
WESTERN AUTOMOBILE CO., Washington and Euclid. ROsedale 0147.

FORD COUPES
1931 Business or sport, with rumble; tires mechanical condition excellent; legal rates; $75 down, $16.50 per month. Many others. Open Sunday and evenings
MID-TOWN FORD, 3319 LOCUST.

'33 FORD COUPE Rumble seat De Luxe model $445
MILSTRAND, 3333 WASHINGTON

1932 Ford V8 Victoria Coupe; shatterproof glass; very low mileage. $340
CROSBY MOTORS, 3000 Gravois. GR. 7377
FORD—Coupe; latest 1933; convertible, rumble seat; 6800 actual miles; same as new; $485, $85 down; trade. 4454 Easton av.
FORD—Coupe; latest 1932 f.-4; same as new; $275, $75 down. 4454 Easton.
1931 Graham Special 8 Rumble Seat Coupe; side mounts; beautiful black finish; looks like new car. $325
CROSBY MOTORS, 3700 S. Kingshighway
1929 Graham 6-12 Coupe; repainted; perfect. $150
CROSBY MOTORS, 3700 S. Kingshighway
NASH—'29 coupe; leather upholstery; perfect condition; must sell; make offer. 4468 Delmar.
OLDSMOBILE—1933 coupe; perfect condition; guaranteed. Only $495; $125 down; terms on balance.
WELFARE FINANCE CO., 1039 N. Grand

1934 Plymouth Deluxe Coupe
Beautiful gunmetal finish. This car has been repossessed. Will sell for at a special bargain. $525
Sold With Our Guarantee
CROSBY MOTORS
3700 S. Kingshighway

Roadsters For Sale

PLYMOUTH—'31 roadster; bargain; $145 KUHS, 2837 N. Grand. FR. 2900.

Sedans For Sale

AUBURN—1934 Sedan; cost $1095, sacrifice for $695; trade; terms.
WELFARE FINANCE CO., 1039 N. Grand
AUBURN—1931; Ohio 1932; A1; $40 down. 1644 S. Jefferson.

1932 BUICK SEDAN
This car must be seen to be appreciated. Bargain. 5628 Gravois.

BUICK—1931 sedan, like new; sacrifice, $40 down. 1644 S. Jefferson.
CADILLAC—'32 CLUB SEDAN; BEAUTIFUL; SACRIFICE; $595. 3536 EASTON.
CADILLAC—1931 V8; really like new, for $525. 1644 S. Jefferson.

1933 Chev. Master Sedan
Actually driven 11,000 miles. Can be verified by original owner. $450
CROSBY MOTORS
3700 S. Kingshighway FL. 5250

1929 Chevrolet 4-Door Sedan; runs perfect $135
CROSBY MOTORS, 3000 Gravois. GR. 7377
1929 Chevrolet 4-Door Sedan; excellent condition $145
CROSBY MOTORS, 3700 S. Kingshighway
1931 Chrysler De Luxe Sedan; in splendid condition. A real bargain. $365
CROSBY MOTORS, 3000 Gravois. GR. 7377
CHE

STOCKS TURN LOWER LATE IN A RATHER QUIET TRADE

Activity Expands Slightly on the Downturn Due to Moderate Pressure — Close Is Heavy.

By the Associated Press.

NEW YORK, Jan. 29.—Stocks did little during the greater part of today's market session, but moderate pressure was applied to the list in the final hour, and prices sagged. While the activity expanded on the downturn, dealings generally were extremely dull. The close was heavy. Transfers approximated 520,000 shares.

Although the news was neither especially stimulating nor depressing, the majority of traders appeared to be standing aside pending judgment in the gold controversy. Equities and commodities were not stirred by a brisk recovery of foreign exchanges. Both grains and cotton were mildly reactionary. Some bonds were unsettled, but prime loans about held their own.

Shares down fractionally to around a point included Allied Chemical, U. S. Smelting, Liggett & Myers B, Santa Fe, Union Pacific, Industrial Rayon, General Electric, General Motors, Chrysler, Westinghouse, American Tobacco B, New York Central, Western Union, Montgomery Ward, Sears-Roebuck, U. S. Steel and Bethlehem. The utilities were fairly steady, American Telephone, Consolidated Gas and North American being virtually unchanged. Aircraft issues were resistant and du Pont improved.

Sterling Up 1c in Afternoon.

Wheat closed ½ to ¾ of a cent a bushel lower and corn was off as much. Oats, barley and rye declined around ½ to 1⅜ cents. At Winnipeg wheat was unchanged to up ⅛. Cotton ended 5 to 25 cents a bale easier.

Sterling, at mid-afternoon, was up 1 cent at $4.87¼, and the French franc had rallied .03⅛ of a cent at 6.55½ cents. Guilders gained .34 of a cent at 67.24 cents and belgas and Swiss francs firmed .13 and .16 of a cent, respectively. Canadian dollars were 1-32 of a cent better at 99.93¾ cents.

News of the Day.

The scheduled meeting of U. S. Steel Corporation directors after the market's close appeared to be a negative influence and guesses varied as to probable dividend action and earnings disclosures.

Market factors were little changed from the previous session. Speculative forces were still confronted with a confusing combination of circumstances, including the recent erratic tendencies of foreign exchanges, the related pending gold clause decision and the battle in Congress between the inflationists and anti-inflationists.

Indications that some portion of the Government's $2,000,000,000 equalization fund is being used to support leading European currencies, in order to keep the dollar from soaring, were studied with interest in the financial district. It was realized, however, that a breakup in the gold bloc might make such support quite costly.

Overnight Developments.

While December railroad earnings were far from satisfactory, statistical services reported the first 38 lines to issue statements for the final month of last year had net operating income of $25,436,000, compared with $24,514,000 in the corresponding 1933 period.

The piling up of idle funds in the banks was further exemplified by the Federal Reserve Board's condition statement of weekly reporting member banks in 91 cities, as of Jan. 23, showing an increase of $127,000,000 in reserve balances with Federal Reserve banks.

Chart students of the market stress that no net progress has been scored by market averages during the past 18 months. Looking further back, they note that the market, for all that, stands about one and three-quarter times higher than at the depression bottom of July, 1932. This gain was made roughly from July, 1932, to July, 1933. In connection with this, analysts recall that a good deal of the market's upward force during this period came from the threats of inflation which got under way early in 1933. Since the shake-out in the middle of July, 1933, the market has quieted down both in movement and volume. During the past 18 months the trading swing has described a continually narrowing arc. Although most concede that the S. E. C. has exercised a quieting influence on securities markets, they also cite general hesitancy over the trend of business to explain the quiet behavior of equities.

Day's 10 Most Active Stocks.

Closing price and net change of the 15 most active stocks: Studebaker, 2, unchanged; General Electric, 22¾, down ¼; General Motors, 30⅝, down ½; Chrysler, 35¾, down ⅝; U. S. Steel, 36, down ¾; North American, 12⅝, down ⅛; United Air Lines, vtc, 6, down ⅛; Commonwealth & Southern, 1⅛, unchanged; Westinghouse E. & M., 36⅜, down ⅞; Atchison, Topeka & Santa Fe, 45¼, down 1; Montgomery Ward, 25⅞, down ⅛; International Telephone & Telegraph, 8¾, down ⅛; United Corporation, 2¼, down ⅛; Canadian Pacific, 13, unchanged; Southern Pacific, 15⅛, down ⅜; New York Central, 17⅛, down ⅛.

COMMODITY INDEX AVERAGES

Other statistical data showing economic trend.

NEW YORK, Jan. 29.—Following is the Moody's index of the price level of 14 raw staples, the commodities chosen being among the most representative of the three large groups, foods, textiles and metals:

Tuesday, 153.1 per cent.
Monday, 153.6 per cent.
Week ago Tuesday, 155.9 per cent.
Year ago Tuesday, 135.8 per cent.
High, 1934-35, 160 per cent.
Low, 1934-35, 126 per cent.
High, 1933, 148.9 per cent.
*April 18, 1933, 82.5 per cent.
Low, 1933, 78.7 per cent.
High, 1932, 103.9 per cent.
Low, 1932, 79.3 per cent.
*Day before President suspended gold payments.

Index composed of closing prices Dec. 31, 1931, equals 100; 1926 average equals 230.5.

Component prices of the above composite table follow:

STAPLE.	Year Ago.	Tuesday.
Silk, per pound	$1.545	$1.46
Cocoa, per pound	.0525	.0532
Hides, per pound	.105	.08
Rubber, per pound	.099	.1238
Wheat, per bushel	.9337	1.0326n
Corn, per bushel	.5037	.8687n
Hogs, per cwt	4.00	7.90
Silver, per ounce	.4437	.545
Steel scrap, per ton	12.25	12.50
Copper, per pound	.0825	.09
Lead, per pound	.039	.0355
Cotton, per pound	.117	.1255
Wool, per pound	1.125	.889n
Coffee, per pound	.0975	.1062
Sugar, per pound	.0325	.0278

STOCK PRICE AVERAGES.
(Compiled by Dow-Jones.)

Stocks.	High.	Low.	Close.	Ch'ge.
30 Industrials	101.58	100.24	100.09	—.22
20 Railroads	33.93	33.25	33.37	—.34
20 Utilities	17.32	17.05	17.16	—.10

STOCK PRICE AVERAGES.
Compiled by the Associated Press.

Stocks.	High.	Low.	Close.	Ch'ge.
30 industrials	52.97	52.15	52.40	—.42
15 railroads	23.72	22.95	23.08	—.34
15 utilities	25.35	25.03	25.17	—.09
60 total	38.75	38.07	38.26	—.33

	30 Ind'ls.	15 Rails.	15 Util.	60 Stocks.
Day's change	—.42	—.34	—.13	—.32
Tuesday	94.09	87.42	68.66	87.42
Monday	86.50	†95.47	88.00	89.11
Month ago	86.14	92.86	84.50	70.02
Year ago	82.77	82.16	79.31	65.67
1934-35 High	95.05	93.09	87.45	76.40
1934-35 Low	74.50	73.69	68.17	60.19
1933 High	81.61	79.04	84.25	66.55
1933 Low	54.78	48.05	66.30	50.86
1928 High	140.81	140.01	64.59	42.21
1928 High	101.06	98.91	102.90	100.46

10 LOW-YIELD BONDS.

Tuesday, 108.85; Monday, 109.50; month ago, 107.70; year ago, 102.56.

1934-35.	1933.	1928-1932.
High..... 100.05	102.86	104.36(2E)
Low..... 99.11	93.71	86.77(3E)

†Revised.

STEEL SHIPMENTS, BOOKINGS.

NEW YORK, Jan. 29.—Although shipments of fabricated steel in December were 32 per cent larger in volume, the bookings recorded a decline of 36 per cent, from

STOCK PRICE TREND.

	Tues.	Mon.
Advances	81	91
Declines	436	513
Unchanged	185	128
Total issues	702	732
New 1934-35 highs	7	10
New 1934-35 lows	15	9

ST. LOUIS STOCKS

ST. LOUIS STOCK EXCHANGE, Jan. 29.—Wagner Electric, Brown Shoe and International sold higher today while National Bearing Metals was among the unchanged shares.

Stock sales amounted to 470 shares, compared with 643 yesterday.

Following is a complete list of securities traded in, giving sales, high, low, closing prices and net changes:

Stocks and Ann. Div. in Dollars.	Sales	High.	Low.	Close.	Net Ch'ge.
Brown Shoe	25	58	58	58	— ⅛
Burkart Mf	10	8	8	8	— ½
Ely & Walk	50	21	21	21	.....
Falstaff	100	3⅛	3⅛	3⅛	.....
Hamilton Br	5	3⅛	3⅛	3⅛	.....
Intern Sh 2	49	44¼	44¼	44¼	— ¼
Intern Sh2	2	44	44	44	.....
Landis Ma	2	13	13	13	.....
N BearMet	111	19	19	19	.....
N Candy 1	4	14½	14½	14½	.....
Wag El .50	112	13	13	13	• ⅜

CLOSING QUOTATIONS.

Closing quotations on securities whose bids on offers changed:

SECURITY.	Bid.	Asked.
Am Credit Indemnity 1	27	.....
Am Invest B .40	6	7½
Brown Shoe 3	57¾	58
Ely & Walker 1	20	.....
Hyde Park Brew Assn' Inc	16	19
International Shoe 2	44¾	45
Laclede Steel .60	15½	16
Natl Bearing Metals	15	.....
Natl Bearing Metals pfd 7	97	.....
Nice-Stix 1	10¾	12½
St Louis Car pfd	3	.....
Southwestern Bell pfd 7	120½	121½
Wagner Elec .50	12¾	13½
United Railway 4s	28	29

NEW YORK RUBBER MARKET

NEW YORK, Jan. 29.—Crude rubber futures opened barely steady, 2 to 5 points lower. March 12.54-55; May 12.70; July 12.86-87; Sept. 13.03-05.

Crude rubber futures closed quiet, 10 to 23 lower. March 12.47b; May 12.65-66; July 12.75-79; Sept. 12.90. Smoked ribbed spot closed 12.37n.

U. S. TREASURY NOTES

NEW YORK, Jan. 29.—Over-the-counter market quotations on the United States Treasury notes and certificates (quotations in dollars and thirty-seconds of a dollar):

Month.	Pct.	Year.	Bid.	Asked.	Approx. Yield.
March	2½	1935	101	101.2	....
June	3	1935	101.29	101.31	....
Aug.	1⅝	1935	101.5	101.7	....
Dec.	2½	1935	102.9	102.11	....
April	2¾	1936	103.10	103.12	.07
June	1¼	1936	100.30	101	.39
Aug.	3¼	1936	104.14	104.16	.25
Sept.	1¼	1936	101.20	101.22	.45
Dec.	2¾	1936	104.9	104.11	.41
Feb.	3	1937	104.17	104.19	.73
April	3	1937	104.27	104.29	.75
Sept.	3¼	1937	105.21	105.23	1.03
Feb.	2¾	1938	104.8	104.10	1.16
March	3	1938	104.24	104.26	1.42
June	2¾	1938	104.9	104.11	1.55
Sept.	2½	1938	103.8	103.10	1.55
June	2½	1939	101.23	101.25	1.70

TODAY'S NEW YORK STOCK MARKET

SPECIAL ASSOCIATED PRESS WIRE.

NEW YORK, Jan. 29.—Total stock sales today on the New York Stock Exchange amounted to 574,890 shares, compared with 695,710 yesterday; 594,170 a week ago and 4,262,790 a year ago. Total sales from Jan. 1 to date were 18,461, 936 shares, compared with 51,858,092 a year ago and 18,698,142 two years ago.

Following is a complete list of transactions giving sales, high, low, closing prices and net changes:

Stocks and Ann. Div. in dollars.	Sales in 100s.	High for Day.	Low for Day.	Close for Day.	Ch'ge for Day.
Adams Exp..	12	6¼	6¼	6¼	— ¼
Addressogr..	3	8½	8½	8½	.....
AffilProd .60	2	7¼	7¼	7¼	.....
Air Reduc 3..	8	110½	109½	109½	— ½
Air-WayElAp	1	1⅝	1⅝	1⅝	.....
AlaskaJu⅓b	40	16⅞	16⅝	16⅝	— ⅛
AlleghAny ..	9	1⅜	1½	1½	— ⅛
do pfS3ww	3	5	5	5	— ¼
AlChm&Dye	6	135½	134⅞	135½	— ¼
do pf 7..	2	124½	124¼	124¾	— ¾
Allis-Ch Mf	22	16⅛	15⅞	16	— ⅛
AlphaPCem⅓	2	18⅛	18	18	— ⅛
Amal Leat ..	1	3¾	3¾	3¾	— ⅛
Amerada 2 ..	5	53	52½	52½	— ½
AmAgChDel2	10	56	53½	55	.....
AmBank Note	7	15¼	14¾	14⅞	— ⅛
AmBrshoe pf7	110	122¾	122¼	122¾	.....
Am Can 5b..	16	112⅞	111½	112½	— ¼
do pf ..	1	153½	153½	153½	.....
Am Car&Fdy	3	38	38	38	— ½
do pf	5	38½	38½	38½	—1
Am Chain ..	2	9	9	9	— ½
do pf	3	38	38	38	— ½
Am Com Alco	5	28¾	27¼	27¼	—1
AmCrystalSug	3	7	6⅞	6⅞	— ⅛
do pf .....†120	63	62	62	62	—1
AmEncaustTil	3	2¾	2¾	2¾	— ⅛
Am & For P	1	4⅛	4⅛	4⅛	— ⅛
AFP $7 pfd	7	17½	17⅛	17⅛	— ⅛
Am Hide ..	1	6⅞	6⅞	6⅞	— ⅛
Am H&L pfd	2	21¼	21¼	21¼	— ¾
AHPr 2.40..	6	31¾	31½	31¾	.....
Am Ice	19	4⅝	4½	4⅝	.....
do pfd 3	3	36¼	35½	35½	—1¼
Am Internat	11	6⅛	5⅞	5⅞	— ⅛
Am Loco ..	4	16⅜	16½	16½	— ¼
do pfd	1	50	50	50	— ½
AM&Fd .80..	6	20½	20¼	20¼	• ⅛
Am M & Met	4	7	6⅞	7	• ⅛
AmM & M	4	6¼	6¼	6¼	.....
Am Metal ..	7	16	15⅝	16	.....
A News 1½	1	24½	24½	24½	— ¾
Am P & Lt	9	3⅛	3	3⅛	— ⅛
do $6 pfd					
1½	1	12¾	12¾	12¾	— ¾
Am P & L $5 pfd 1¼	1	10¾	10¾	10¾	— ⅛
Am Rad & SS	21	14¾	14¼	14¾	— ⅛
AR&S pf 7	120	135½	135½	135½	—2½
Am R Mill..	21	20⅞	20¼	20⅜	— ¼
Am Seating..	1	5	5	5	.....
Am Sm&R 3	30	35	34¼	34⅜	— ⅛
Am S pfd 7	1	123	123	123	.....
do 2 pf 7..	3	109	109	109	— ¾
Am Sm & R 30	35	34¼	34¼	34¼	— ⅛
Am S Fdrs	23	16½	16½	16½	.....
Am St Sup'b	3	40⅛	39⅝	39⅝	— ⅛
Am S Ref ..	2	62	62	62	• ⅜
Am S pfd 7	1	129½	129½	129½	.....
Am S Tob 1	8	19¾	18⅞	18½	—1¼
Am T&Tel 9	29	103¼	103¼	103⅛	— ⅛
Am Tob ..	7	80⅜	80	80	—1
Am T B 5 ..	13	82	81	81	—1
do pfd 6..	1	130¾	130¾	130¾	— ¼
Am Ty F pfd	170	154	153¼	154	.....
AmWatWk 1	9	13	12¾	12¾	— ¼
AmWool pf 7	5	38⅝	38½	38½	— ⅛
AmZincL&S..	2	4	4	4	.....
Anaconda ..	24	10⅝	10¼	10¼	— ⅜
AnacondW&C.	3	17¼	17¼	17¼	— ¼
ArcherCap.60	5	16⅛	16	16	— ⅛
Archer-Dan-M 1½b	5	36¾	36⅜	36¾	— ⅛
Armour Ill ..	21	5¼	5⅛	5⅛	— ⅛
do pr pf 6.	8	67¾	67	67	— ¾
do pfd	2	108¾	108	108¾	—1¼
ArmstrCont..	3	4¾	4¾	4¾	— ⅛
AssdDryGds..	5	11⅜	11¼	11⅜	— ⅛
do 1 pfd 6b	1	93	93	93	—1
AT&SF 2e..	84	44⅞	44⅞	44⅞	— ⅛
do pfd 5..	3	83	82¾	82¾	— ¼
AtlCstLine..	3	29¼	29	29	— ⅛
AtlRefin 1..	8	24¾	24⅜	24⅜	— ⅛
AtlasPow 2..	1	18	18	18	.....
do pfd .6	10	109	109	109	• 1
AuburnAuto	9	23¾	22¾	23	— ⅛
AustinNich	4	6½	6⅜	6	.....
Aviation Co	23	5⅛	5	5	— ⅛
AviationCorp.	23	4⅞	4¾	4⅜	.....
BaldwinLoco	8	5⅞	5⅝	5⅝	.....
do pfd	2	23½	23⅛	23⅛	— ⅛
B&Ohio....	21	17¾	17⅝	17⅝	— ⅛
do pfd	1	14	14	14	— ¼
Bamberger 1f	10	102	102	102	— ½
Bang&Aro 2½	1	37⅛	37⅛	37⅛	—1
Barker pfd ..	70	37	37	37	—3
Barnsdall ..	5	6¼	6⅛	6⅛	— ⅛
Bath Ir I p 7	20	108¾	108¼	108¼	— ¼
Beatrice Cr .	7	16¾	16½	16½	— ¼
do pf 7 ..	1	102	102	102	.....
BeeNP 3½b.	1	74	74	74	—3¾
Bell H 1.e ..	1	13½	12¾	12¾	— ⅞
Bendix Av ..	18	15⅜	15	15	— ⅛
BenLln 1½..	3	16	16	16	.....
Beth Steel ..	37	30	29¼	29⅜	— ⅝
do pf 7 ..	3	73⅞	73⅞	73⅞	• ⅛
Bigelow S 1e.	50	24½	24½	24½	— ⅛
Blaw Knox ..	6	11⅞	11½	11½	— ⅝
Bloom pf 7 ..	20	106	106	106	— ¼
Blumenthal pf	10	37½	37½	37½	—3¼
Boeing Airpl.	11	9⅝	9	9	— ⅜
Bohn Alum 3	12	54	53	53¼	— ¼
Borden 1.60..	23	23⅞	23¼	23⅞	• ⅛
BorgW 1.80 h	10	20¾	20¾	20¾	— ⅛
Briggs M 1g..	28	26¼	25½	25¾	— ⅛
BristoM 2.10b	4	34	33¾	33¾	.....
Bk & Qu T..	3	25	25	25	— ⅛
do pf 4 ..	4	24½	24¼	24¼	—2¾
Bk M T 3½g.	35	41¾	40⅞	40⅞	.....
do pf 6 ..	1	92½	92½	92½	.....
Bklyn Edis 5 ..	1	50	50	50	.....
Bucyrus Erie.	6	6	6	6	— ⅛
do cv pf ..	1	11⅜	11⅜	11⅜	— ⅜
do 7 p p 2†20		73½	73½	74½	—11½
Budd Mfg ..	2	4½	4½	4½	— ⅛
do pfd ....†170		30¼	29	29¼	—13¼
Bullard Co ..	7	12¼	12	12¼	— ⅜
Bulova W ..	1	8⅞	8⅞	8⅞	— ⅛
Bur A M.60 ..	4	14⅝	14½	14⅝	— ⅛
Bush Term..	1	2	2	2	— ⅛
BushTB pf ct	60	19¾	19¼	19¼	— ⅜
Butler Bros ..	2	11¼	11¼	11¼	— ⅛
Byers Co ..	2	16¾	16¾	16¼	—1⅛
Cal Packl½	4	39	38¾	38¾	• ¼
Callahan Z L	18	⅞	¾	¾	— ⅛
Calu & Hec ..	2	3¾	3¾	3¾	— ⅛
Campbell Wy	4	9½	9¼	9¼	— ⅜
Can DGAle 1	1	14⅞	14⅞	14⅞	.....
Canad Pac ..	41	13	12¾	13	— ⅛
Cannon Mills	1	34¾	34¾	34¾	— ⅛
Cap Adm A..	1	5¾	5¾	5¾	— ⅛
do pf A 3½b	30	34¼	34	34	.....
Carbo&Co st5		90	90	90	•1¼
Case J I ..	14	53⅝	52½	53⅛	— ⅛
Cater Tra 1	25	38	37¾	37¾	— ⅛
Celanese ..	29	26¾	28⅜	28⅜	— ⅜
Celotex ..	2	2⅞	2⅞	2⅞	— ⅛
do ctf	5	2	2	2	.....
do pfd ....†130		19½	19½	19½	.....
Centr Ag 1½g	24	24	23¾	23¾	— ⅛
Century R B	1	10	10	10	.....
Cer de Pas 2	22	40½	40	40	.....
Certain-teed	2	5¼	5¼	5¼	— ⅛
Checker Cab	1	5½	5½	5½	—1⅛
Ch & Oh2.50	26	43½	42⅜	42⅜	— ⅞
Chi & N W..	6	4⅝	4½	4½	— ⅛
do pfd	10	8½	8	8	— ⅜
Chi G W pfd	3	3¾	3¾	3¾	— ⅛
C M St P&P	5	2½	2½	2½	— ⅛
do pfd	9	3¾	3¾	3¾	.....
Chi P T ..	1	4¼	4¼	4¼	— ⅛
do pfd ..	7	23½	23	23	—1
Chick C O 2	2	28	28	28	.....
Childs Co ..	1	5½	5½	5½	— ⅛
Chrysler 1..	94	36¾	35½	35⅝	— ⅞
City Strs ..	9	1¼	1¼	1¼	.....
do ctf ..	1	⅝	⅝	⅝	.....
do A ..	1	5½	5½	5½	.....
Cluett P 1 ..	1	25	25	25	.....
do pfd 7.	†90	114	114	114	.....
Coca-C 7b ..	1	172	172	172	—1
Colgate-P ½	11	16⅞	16⅝	16⅞	— ⅛
Coll & A ..	5	13	12⅜	12⅜	— ½
do pfd 7.	†30	80	80	80	.....
Col F & I ..	5	4¼	4¼	4¼	— ⅛
do pfd	30	22	21½	22	—2½
Col G & E 14		6⅞	6¾	6¾	— ⅛
ColG&E pA6	2	58½	58½	58½	.....
do Spc pf5†80		50	48	48	—3
Col P vtc 1a	1	35¾	35¾	35¾	• ⅛
Col Car 3.60b	3	68¾	68½	68½	— ¼
C Credit ..	22	42⅜	41½	41⅝	— ⅛
do 1 pf6½	†20	111	111	111	—1
do pf B 2†30		32½	32	32	— ¾
C In T 2½b	15	57⅝	57	57	—1
do pf 6h..	1	115½	115½	115½	.....
C Solv .60..	26	21¼	20¾	20⅞	— ⅜
Com & S ..	70	1¼	1⅛	1⅛	.....
Co & So pf 6	9	33¾	33¾	33¾	— ⅛
Cons Oil 2b	5	32¾	32½	32⅝	— ½
CoC pr pf ww 6½	†40	74	74	74	.....
Con Film ..	5	6⅜	6¼	6¼	— ⅛
Con F pf½k	4	21¼	21	21	— ⅛
Con Gas 1..	32	20	19⅝	19⅝	— ⅛
Con Gas pf 5	6	79	79	79	—1
Con Oil .42e..	16	7¾	7½	7⅝	.....
Con Text ..	2	⅞	¾	¾	.....
Container A	4	11⅛	11⅛	11½	— ⅛
Container B.	3	4¾	4¾	4¾	.....
Cont Bak B.	9	⅞	⅞	⅞	.....
Cont C 2.40..	7	64½	64¼	64⅜	— ⅛
Cont Di Fib	4	8⅝	8	8⅛	— ⅛
Cont In 1.35b	4	32	31⅞	31⅞	— ⅛
Cont Mot ..	1	1¼	1¼	1¼	.....
Co O D ½e	7	17¾	17½	17½	.....
Corn Ex 3 ..	†70	46½	46	46½	— ½
Corn Prod .3	15	64¼	63	63	—1
Coty	6	5⅝	5⅝	5⅝	— ⅛
Cr cfW 2½b	5	36⅛	36⅛	36⅛	— ⅛
Crosley Rad..	1	14	14	14	.....
Cr Cork 1..	1	24	24	24	.....
Cr Zeller ..	8	48⅜	48¼	48¼	— ⅛
Crucibl Stl ..	6	24¼	24¼	24¼	—2¾
Cu Am Sug..	12	5¾	5⅝	5⅝	— ⅛
Cu Am S pf	10	42½	42½	42½	—2⅝
Curtis Pub ..	3	19½	19½	19½	— ⅝
C Pg pf½k	1	97½	97½	97½	— ⅝
Curt Wright	16	2⅜	2⅜	2⅜	— ⅛
Curtiss-wr A	13	8¾	8¼	8¼	— ⅜
Cutler-Ham..	2	18¾	18¾	18¾	.....
Dan Ry Fd ..	18	27⅞	26⅝	27	.....
do pf .40..	8	20¼	20	20	— ⅛
Del & Hud ..	5	35¾	35	35¼	— ⅛
Del L&W ..	11	15½	15⅜	15⅝	— ⅛
Del M pf 4½	9	11	11	11	•3
Detroit Ed 4	1	77	77	77	.....
DeVAA 1½b	5	45	40	40⅜	— ⅛
Diam Mat 2g	3	29¾	28⅝	28⅝	— ⅛
Dist Corp ..	3	14¾	14¼	14¼	— ⅜
Dom Str 1.20	7	12⅜	12	12⅛	— ⅛
Douglas Aire	38	23	21⅜	22¾	• ⅜
Dress A 1½e	1	14½	14½	14½	.....
Drug Inc ..	1	4	4	4	.....
Duplan S 1 ..	1	17	17	17	— ⅛
du Mor 2⅛b	22	9⅝	9⅝	9⅝	.....
du Pont 6c	2	125	125	125	— ⅛
D Lt Pr 5	†20	103¾	103¾	103¾	— ⅛
Eastern Roll ..	1	6⅝	6⅝	6⅝	— ⅛
East K pf 6	†70	145	145	145	•1
Eaton Alfg 1	19	18⅜	18⅛	18⅛	— ⅛
Edmpson sch	1	6⅜	6⅜	6⅜	.....
El & M .10e	1	2⅛	2⅛	2⅛	— ⅛
El Auto-Lite	3	12⅞	12⅞	12⅞	— ⅛
do 1 pf 4..	†30	66½	66½	66½	— ½
MinnH pf 6.	†20	33½	33	33	—1
Minn M Imp.	14	4⅜	4⅜	4⅜	— ⅛
MSt P&SSM LL	†50	2½	2½	2½	— ⅛
Mo Kan ST..	4	5¼	5	5	— ⅛
do pfd	5	11	10½	10⅝	— ⅛
Mo Pac	2	2⅜	2⅜	2⅜	— ⅛
do pfd	7	3¼	3¼	3¼	.....
Mons Ch ..	5	56⅞	55	55	—1½
Mont Ward ..	48	26¼	25⅞	25⅞	— ⅜
Mor&Co 3.60.	2	61	61	61	.....
Motor Prod	3	24¼	24	24	.....
Motor Wh ..	6	9¾	9½	9⅝	— ⅛
Mullins Mfg.	7	9½	9⅛	9¼	— ⅛
do pfd ..†110		73	73	73	—1¼
Murray Corp.	3	6¾	6¾	6¾	— ⅛
Nash Mot 1	12	15⅞	15⅝	15⅝	— ⅜
Nat Acme ..	12	6¼	6¼	6¼	— ⅛
Nat Bis 2..	15	29	28¾	28⅞	— ⅛
Nat Dist 7 ..	2	145	145	145	—1
NatOfA 1..	6	16⅛	15¾	15¾	— ⅛
NatDPr 1.20.	13	16	15⅞	15⅞	— ⅛
Nat D Strs ..	13	3¾	3½	3½	— ⅛
NatDistStrs 1 pfd..	†190	30¼	29	29¼	—1
NatEnM&Stl 3a	30	27⅞	25¼	25⅝	— ⅞
NatLead ..	5	149	149	149	.....
do pfd A 7	1	152⅝	152⅝	152⅝	• ⅜
NatNrdA 1..	5	18⅜	18	18	— ⅛
NatStPr 1.20	2	47¾	47½	47½	— ⅛
NatSupply ..	1	12	12	12	—1
NatTea .50..	4	10	10	10	.....
NelsnerBros..	1	23¾	23¾	23¾	—1⅛
NY Air Br ..	5	28½	28	28	— ⅜
NYCentral..	41	17

EEL VOTES T DIVIDEND PFD. STOCK

By the Associated Press.

NEW YORK, Jan. 29.—The bond market was lower today under rather substantial offerings of lower-priced railroad and industrial corporate issues. The Government was 3-32 to 7-32 off at the close, moving narrowly throughout the session.

Trading around a point included United States 4½s, 1944, Southern Railway 4s and Postal Telegraph 5s at 49½. Important stock and commodity interest was nothing in the day's market. The hunt for the yielding trend of purchase believed it represented the start of large investors to withdraw from the market until the business news before the Supreme Court is decided.

With the exception of 3 or 4 issues of railroads and Home Owners' Loan issues there was little activity in the Government list. But the fact that small price declines indicated a scarcity in most issues.

Corporate bonds selling lower included some of Western Union, Erie, Telephone, Shell Union Oil, Texas Gas and Santa Fe. Columbia Gas gained 1 point at 82½. The rail group was quiet.

Reports Total $3,761,716 for Quarter Ordinary Expenses.

COTTON MARKET CLOSES 1 TO 5 POINTS LOWER

By the Associated Press.

NEW YORK, Jan. 29.—Partial rallies following yesterday's liquidation on the decline in cotton here today attributed to an improved technical position following yesterday's liquidation and the steadier ruling of foreign exchange.

May contracts, after selling off at the start, rallied to 12.41 or yesterday's closing quotation and holding around 12.39 in the mid-afternoon market which was about net unchanged to 4 points lower.

Trading closed easy with 1-5 lower March, May, 12.38c; July, 12.39c; October, 12.36c; December, 12.35c; January, 12.32c. Spot steady; middling, 12.55c, unchanged.

Memphis Spot Cotton.

MEMPHIS, Tenn., Jan. 29.—Spot cotton steady. Middling closed unchanged with 12.10c yesterday. Sales limited to 4375 bales.

Chicago Cotton Market.

CHICAGO, Jan. 29.—Cotton futures closed steady:

	High.	Low.	Close.
March	12.45	12.43	12.43
May	12.52	12.46	12.47
July	12.52	12.46	12.47
October	12.40	12.35	12.40

Dividend on the preferred payable Feb. 27 to stock Feb. 1.

The current payment dividend action on the preferred stock, entitled to $7 annually, will be $1.25 a share.

Receipts of finished steel products for the three months ended December amounted to 1,128,711 tons, against 1,118,267 tons in the September quarter and 1,603,894 tons in the corresponding quarter a year ago.

FEDERAL RESERVE MEMBER BANK'S WEEKLY SUMMARY

By the Associated Press.

WASHINGTON, Jan. 29.—The Federal Reserve Board's condition statement of weekly reporting member banks in 91 leading cities, showing principal changes in the week ended Jan. 23, compared with the corresponding week last year, in millions of dollars, follows:

	Jan. 24, 1934.	Jan. 16, 1935.	Jan. 23, 1935.
Loans and investments—total	23,257	Dec. 7 Inc. 1,861	Dec. 26 Dec. 453
Loans—total	9,045	Dec. 25 Dec.	
On securities	4,723	Dec. 30 Inc.	39
All other	4,322	Inc. 4 Inc.	24
Reserve with F. R. bank	3,734	Inc. 9 Dec.	516
Cash in vault	449	Inc. 13 Dec.	*.67
Net demand deposits	17,235	Dec. 3	
Time deposits	4,124	Dec. 1	
Government deposits	1,224		
Due from banks	7,235	Inc. 1	Inc.†1990
Due to banks	5,819	Dec. 5	Inc. 491
Borrowings from F. R. bank	212	Inc. 13	
Excess reserves	1,267	Inc. 2	Inc. 35
Ratio of total reserves to deposit and F. R. note liabilities combined	27.1%	Inc. 0.4	Inc. 2.7
Ratio of reserves to net deposit and F. R. note liabilities combined	23.4%	Inc. 0.4	Inc. 2.6
Number of reporting banks	91	No change	No change

*Decrease. †Increase.

Investment Trusts

By the Associated Press.

NEW YORK, Jan. 29.—Following is a complete list of investment trusts and the bid price for investments in stocks dealed in on any organized exchange and so no sales records are available. They represent the prices at which a particular dealer is willing to buy the security:

SECURITY.	Bid.	Asked.
†Trust A A	1.79	.....
†Trust A A mod	2.09	2.22
†Trust	1.84	.....
†Trust acc ser	1.79	.....
†Trust acc ser mod	2.09	2.22
†Trust Shares	3.56	.....
†Trust B	6¾	.....
†Trust C	2.90	3.10
†Trust D	4⅜	4⅞
	1.17	1.29
Trust Shares A	3⅞	4⅜
Trust Shares B	3⅝	.....
Invest	16.25	17.47
Inv of America	.87	.95
Inv Trust	18.14	20.04
Invest Shares	1.73	.....
Invest Shares 1955	2.14	.....
Invest Shares 1956	2.13	.....
Invest Shares 1958	2.13	.....
Invest Shares	1.20	1.32
Trust Shares	7.66	8.41
Investment	1.08	1.19
Shares	3.17	3.63
Investment	61.89	66.90
Trust	2.85	.....
Trust AA	2.02	.....
Trust B	3.02	.....
Trust B B	2.05	.....
Trust C	5.15	.....
Trust D	5.16	.....
	1.16	1.27
Trust Inv C	2.01	.....
Trust Inv D	1.96	.....
Trust Oil A	5.50	.....
Trust Oil Shares B	4.73	.....
A P	10¼	11
A P R	1.43	1.53
A P vtc	.50	.58

DEND MEETING RESULTS

By the Associated Press.

NEW YORK, Jan. 29.—Jewel Tea Co. the regular quarterly dividend of 50 cents on the common stock, payable to stock of record April 1.

Raw Hide Futures.

NEW YORK, Jan. 29.—Raw hide futures closed steady, 3 to 10 higher.

	High.	Low.	Close.
March	.....	.....	8.80b
May	9.15	9.06	9.15
July	9.55	9.42	9.55
September	9.85	9.78	9.85

Sales, 1,720,600 lbs.

CHICAGO PROVISIONS

CHICAGO, Jan. 29.—Provision market high and close:

	High.	Low.	Close.
LARD.			
May	$12.55	$12.50	$12.55
July	12.65	12.50	12.60
Sept	12.77	12.62	12.70
Tierces 12.55; loose 12.45.			
BELLIES.			
May	15.80	15.72	15.80
July	15.55	15.50	15.55

RAILROAD EARNINGS

By the Associated Press.

NEW YORK, Jan. 29.—December net income of railroads reported in-

	1934.	1933.
Weekly	$39,392	$153,027
Weeks	52,972	48,429
Total	2,049,713	184,576
Lines	63,633	166,103
Pacific	1,474,943	1,809,864
Total	944,610	998,823

ON STEEL CO. REPORTS 304,926 LOSS FOR 1934

	1934.	1933.
Operating Profit	$39,392	$153,027
	52,972	48,429
	2,049,713	184,576
	63,633	166,103
	1,474,943	1,809,864
	944,610	998,823

New York Coffee.

NEW YORK, Jan. 29.—Coffee—Spot steady; Rio No. 7, 9¼; Santos No. 4, 11½. Rio futures closed quiet; 5 bags; March, 6.56n; May, 6.62n; September, 6.92n; December, 7.01n. Santos futures barely steady; 6600 bags; March, 9.75n; May, July, 9.81n; September, December, 9.87n.

Federal Corporation Report.

WASHINGTON, Jan. 28.—Corporation and industry companies reported a total of $75,321 for the third quarter of 1934.

NEW YORK CURB MARKET

By the Associated Press.

NEW YORK, Jan. 29.—Following is a complete list of transactions on the New York Curb Exchange today, giving sales, highest, lowest and closing prices:

SECURITY.	Sales	High.	Low.	Close.
STOCKS.				
†Aero Sup Mf B	1	2	2	2
Ainsworth 1¼ae	3	19	19	19
Allied Mills	9	13⅛	12⅜	12⅝
Alum Co Am	4	46	45	46
Alum Goods .40	5	10	9¾	9¾
Alum Ltd pf	1	56	56	56
Am Capital B	1	⅛	⅛	⅛
Am Cap pf	1	19	19	19
Am Cyan B .10g	11	17	16½	16½
Am Founders	2	⅜	⅜	⅜
Am G & El 1.20b	11	20	19¾	19⅞
Am G & E pf 6	*175	86	85	85¾
Am Laun M .40	1	13	13	13
Am L & T 1.20	2	9¾	9¾	9¾
†Am Maize 2e	1	20	20	20
†Am Maracaibo	1	9-16	9-16	9-16
Am Pot & Chem	*50	15	15	15
Am Sup Power	20	1⅛	1	1
Am Sup P 1 pf	1	45½	45½	45½
Appalach El P pf7	*30	74⅛	74⅛	74⅛
Ark Nat Gas A	1	¾	¾	¾
do pf	1	2¾	2¾	2¾
Armstr Ck .1g	1	22⅛	22⅛	22⅛
†ArtMWk .45b	3	4	4	4
As G&EA	7	7-16	7-16	7-16
†As G&ELA	2	⅛	⅛	⅛
Atlas Corp	19	8¾	8⅜	8⅜
do pf A 3	5	48	48	48
do war	5	2⅝	2⅝	2⅝
†AutoVMa ½g	2	6¾	6¾	6¾
Babcock&W .40	*50	32	31⅞	31⅞
†Bickfords .70b	1	9	9	9
†Blue Ridge	1	1⅝	1⅝	1⅝
Bowerth Bear	2	17⅜	17¼	17¼
Bowm B H 7pc 1st pf	*20	3	3	3
†Brown F Dist	4	9	8⅜	8⅜
Buf N&EP p 1.00	2	14⅞	14⅜	14⅜
Bunk Hill &S	3	33⅛	30½	30½
Butler Bros	2	6⅝	6⅛	6⅜
Cab & Wire B	5	¾	¾	¾
†Cab El Prod vtc	1	¾	¾	¾
Can Ind Alc A	2	9	9	9
Can Marc Wire	9	2	1⅞	1⅞
Carib Syn	4	1¾	1¾	1¾
Carrier Corp	13	17⅞	16⅝	16⅝
†Catalin Am	5	5⅜	5¼	5⅜
Celanese 1st p 7	3	106½	104¾	106½
Celluloid	1	13	13	13
Cen Sh El	12	7-16	⅜	7-16
Cen St E 6 pf	1	1⅛	1⅛	1⅛
Chi R&M ⅞e	1	14¼	14¼	14¼
Childs pf	*40	24⅜	23⅞	23⅞
Cities Service	15	1⅜	1⅜	1⅜
do pf	1	11¼	11¼	11¼
Clev E Ill 2	2	26¼	26⅛	26⅛
Col O & G vtc	1	7-16	7-16	7-16
Comw & Sou war	4	⅜	⅜	⅜
Comm Wat Sys	2	⅛	⅛	⅛
†CompoShM ½	2	15⅜	15¼	15⅜
†Cons Aire	5	9¾	9¼	9⅜
Cons Auto M pf	1	⅞	⅞	⅞
Cons Cop Min	75	1¾	1¾	1¾
†Cons Ret Strs	2	2½	2½	2½
ContG&E p pf 7	*25	39½	39½	39½
Cord Corp ¼e	1	3⅜	3⅜	3⅜
Crane Co	*50	9	9	9
Creole Pet	8	11⅞	11⅝	11⅝
Crocker Wh	2	5¾	5⅝	5⅝
†Croft Brewing	3	1¾	1¾	1¾
Cuneo Press 1.20	1	31	31	31
†Cusi Mex	1	21¾	17⅞	17¾
Dictograph	6	6	5½	6
Dist Co Law .75	5	23¾	22⅞	23⅜
Dist Corp Seagr	16	16¼	16⅛	16⅛
†Doehler D Cast	2	12	12	12
Dow Chem 2	2	84½	84	84
†DriverHarris ¼e	1	11½	11½	11½
Duval Tex	1	9	9	9
East St PWA pf	*50	5½	5½	5½
East St Power	2	⅛	⅛	⅛
Easy W M B ½e	4	3¾	3¾	3¾
†Eisler Electric	4	⅝	⅝	⅝
El B & Share	19	6⅛	6	6
El Bd & Sh	13	4⅛	4⅛	4¼
El Bd & S pf 5	3	37¾	36¾	36¾
El P A A .40	2	3½	3½	3½
†El Share pfd	*75	41	40¾	41
Emp G & F 7pf	*50	14¼	14¼	14¼
†Equity Corp	6	1⅜	1¼	1⅜
†Ex-Cello A & T	7	6¼	6¼	6¼
†Fairchild Av	1	8⅜	8⅜	8⅜
†Falstaff Brew	3	3	3	3
†Fanny F .20 1-4b	1	8¾	8¾	8¾
†Fidelio Brew	2	8⅜	8⅜	8⅜
Fisk Rubber	17	9⅝	9¼	9¼
Ford M & F 7pf	*250	13	12¾	13
Ford M CA 1¾e	5	30	29½	29¾
Ford Mot Ltd	6	8¼	8⅛	8⅛
†Founda (For)	6	7	6¾	6¾
†Garlock Pk .80	3	26¼	26	26
Gen Invest war	1	1-16	1-16	1-16
George P pf 6	*50	58¾	58	58
Glen Ald 1¼g	2	20⅜	20¾	20¾
†Globe Und ½e	2	7⅛	7⅛	7⅛
Goldfield Con	50	⅛	⅛	⅛
Gray T PS 1¼e	*150	10½	10½	10½
Gt A&P 1st pf7	*10	127	127	127
Greyhound	10	21⅜	21	21¼
Gulf Oil Pa	1	56½	56½	56½
†Hartman Tob	1	1⅛	1⅛	1⅛
†Hecla Min .40	7	5¾	5¾	5¾
Hevden Ch 1¼b	7	39¼	39¼	39¼
†Hir Walker	11	29	28¾	29
do pf 1	1	17⅜	17⅛	17⅜
Holling G .70b	13	17¾	17¼	17¼
Horn & H 1.60	*125	22	21⅞	21⅞
do pf 7	*10	102½	102½	102½
†Huds Bay M&S	4	12¼	12	12
Hud&Man pf	14	45¾	45¾	45¾
Hydrade Sylv 2	*25	28¾	28¾	28¾
Ill F&L 50 pf	2	18¼	18	18
Imp Oil Can .65b	21	16⅜	16⅛	16⅜
do reg .65b	2	16⅜	16⅛	16⅜
Imp Tob Can .35	1	13⅜	13⅜	13⅜
Ins Co N Am 2	1	54	54	54
Int Hyd El pf	*25	7¾	7¾	7¾
Int Min war	2	5⅝	5⅜	5⅜
Int Petr .56b	10	30¼	29¾	29¾
Inter Util B	1	⅝	⅝	⅝
Int P Del pf	*20	10½	10½	10½
†Ital Superp A	1	¾	¾	¾
†Kings Brew	1	2⅛	2⅛	2⅛
†Klein Dk 1¼b	1	15½	15½	15½
†Kreuger Brew	2	6¼	6¼	6¼
Lake Sh M 2½gh	9	50	49¾	49¾
Lakey Fdy & M	1	1⅛	1⅛	1⅛
†Leonard Oil	1	⅜	⅜	⅜
Lib McN & L	16	7⅜	7	7
Lone S Gas .15G	3	5¾	5⅝	5⅝
Long Is Lt	1	3⅜	3⅜	3⅜
†Louis L & E	*50	40¼	40¼	40¼
†Louis L & E	30	4⅞	4⅞	4⅞
Lynch Corp 2	1	38¾	38¾	38¾
McColl Fro O .80	*25	14¼	14¼	14¼
†McFord Rad B	2	6¾	6⅝	6¾
†Mangel Strs	1	9½	9½	9½
Mid S Pet B vtc	1	7-16	7-16	7-16
Mid West Util	16	⅞	⅞	⅞
†Mock J Vo 1E	2	13	13	13
†Molybeden vtc	16	8	7¾	8
Mont W A 5¼ K	*160	134	133⅜	133⅜
Mount P .60	1	4¼	4¼	4¼
†Nat Bell Hess	13	2	2	2
Nat Dairy pf 7	*150	104¾	104	104¾
Nat Fuel G 1	3	13½	13	13⅛
Nat Invest war	1	5-16	5-16	5-16
Nat P&L pf 6	1	51½	51½	51½
Nat Service	2	¼	¼	¼
Nat Sug Ref	2	33⅜	33⅛	33⅜
Nat Trans .70	4	7⅛	7	7
†NatomCo ¾b	1	8⅜	8	8
NeptuneMeta	1	9	9	9
New Bradford .20	2	2⅛	2⅛	2⅛
N J Zinc 2	2	57	57	57
N Mex & Ariz	2	1¾	1¾	1¾
NY&H Rox 1½b	*150	35½	35	35
NY Tel pf 6½	*50	116½	116⅛	116½
Niag Hud Pow	19	3½	3¾	3¾
Niag Hud A war	2	3-16	3-16	3-16
Niag Sh Md B	1	2⅞	2⅞	2⅞
Ohio Pow pfd 6	*10	89	89	89
Outboard Mot A	6	4¼	4	4¼
†Pac Eastern	2	2½	2½	2½
Pac G&E 1 p 1½	1	21	21	21
†Pan-A Air ¼g	6	4¾	4¾	4¾
Parke D 1½b	6	34	33¾	33¾
Park R-P 3a	3	60	58	58
†Pender G A 3½	*50	35½	35½	35½
Pennroad	9	1⅞	1¾	1⅞
Pa W & P 3	5	54½	53½	53½
Pepperell 6	*80	82½	80	80
P Morris B	7	17½	17½	17½
†Phoenix Sec	1	1⅞	1⅜	1⅜
Pie Bak vtc .40	4	9	8¾	9
†Pioneer G .80	5	10	9¾	9¾
Pitney B .20	1	5½	5½	5½
Pitts P G 1.60	1	54½	54½	54½
Pond C P 2	1	25½	25¼	25½
†Potrero Sug	2	1½	1½	1½
Premier G .12	2	1½	1½	1½
†Prop Real 1g	*70	13	12¾	13
†Propper McCall	1	¾	¾	¾
†Pruden Inv	7	5¾	5½	5½
Pub U S p pfd	*25	½	½	½
Pug Sd P 5 pfd	*110	15¼	15	15
do 6 pfd	*70	9¾	9½	9½
Pure Oil pfd	*40	39¾	38½	39
Pyrene	1	3	3	3
†Quak Oats pf 6	1	133½	133	133
†Reliable Strs	1	7⅛	7⅛	7⅛
Reynolds Inv	4	1⅜	1⅜	1⅜
Rike Kumler 1e	1	20	20	20
Rogers Maj CorA	2	8¾	8¾	8¾
†St Anth Gold	1	1⅜	1⅜	1⅜
St Regis Paper	1	1¾	1¾	1¾
St Regis Pap pf	*40	26½	26⅛	26⅛
Salt Cr Con .10e	4	¾	¾	¾
Savoy Oil	12	¾	¾	¾
†Schiff Co 2	1	30	30	30
Seaboard Util	1	⅛	⅛	⅛
Segal Lock	1	1⅛	1⅛	1⅛
†Selected Indus	3	54¼	54¼	54¼
†do al ctf 3½	2	18¾	18¾	18¾
Shaw W & P ½	1	15	15	15
†Shenandoah pf	3	84¼	84¼	84¼
††Sherw-Wms 3	*475	85¾	84½	84½
†Smith A O	7	40	39	39¼
S Am G&PI .30e	35	4¼	4¼	4¼
So C Ed C pf 5	4	16¾	16¾	16¾
†Southld Roy ½b	1	5	5	5
Stand C&Seal 2.40	*25	30	30	30
St Oil Ky 1½b	15	20	19¾	19¾
St Oil Ohio	*750	14¾	14	14¾
†Stein&Co pf6½	*90	106	106	106
†Stein Cosmetics	1	9	⅝	⅝
Stetson JB	*25	13	13	13
†Stutz Mot Am	10	3	2½	3
†Sunsh Mng .68b	9	11½	11⅛	11⅜
Swift & Co ⅝b	4	17½	17¼	17¼
Swift Int 2	4	32¼	32	32
†Swis-Am El pf	*50	49	49	49
Tastyeast A	1	7-16	7-16	7-16
Technicolor	1	12¼	12¼	12¼
†Teck-Hu G .40	13	3¾	3⅝	3¾
†Texon Oil .60	2	5⅞	5⅞	5⅞
Tob Fr Exp .10e	1	2⅜	2⅜	2⅜
Todd Ship 2	1	24¼	24¼	24¼
Tob S Ltd .758e	3	24	24	24
do D .175e	3	6⅞	6⅞	6⅞
Transcont A stp	5	5-16	¼	5-16
†Trans-Lux .20e	4	3	2⅞	2⅞
†Union Am Inv	1	21	21	21
United Airc war	1	4½	4½	4½
†Un-C F .70b	5	15½	14½	15½
Unit Founders	10	7-16	⅜	7-16
United Gas	3	1½	1⅜	1⅜
Un L & Pow A	3	1⅛	1	1⅛
Un L & P cv pf	2	⅞	⅞	⅞
Un Molas P .066g	1	4¾	4¾	4¾
†U S & Int Sec	11	⅞	¾	¾
†do pf	2	50	50	50
U S Foil B .60	8	12⅛	12	12
U S P 2nd 1½p	*50	32	32	32
Unit Stores vtc	3	15-16	15-16	15-16
Unit Verde .40	3	3⅛	3⅛	3⅛
Utah Apex M	1	1	1	1
Utah P & L	2	⅛	⅛	⅛
pfd 1.16 2-3K	*125	20	19½	19½
†Utility Equities	1	1¼	1¼	1¼
do pfd 50½	*175	44	43¾	44
Util Pow & Lt	7	7-16	⅜	⅜
Venezuel Pet	3	11-16	11-16	11-16
Vogt Mfg ½gE	1	8⅜	8⅜	8⅜
†West V C & C	2	4	4	4
West A Exp new	2	2¾	2¾	2¾
Wright Har .45B	10	8⅜	8¼	8¼
†Yukon Gold	24	⅝	⅝	⅝
DOMESTIC BONDS.				
Ala Pow 5 46	10	94¾	93½	93½
do 5 51	2	80	80	80
do 5 68	2	80	80	80
do 4½ 67	20	75¾	75	75
do 5 56	3	91¼	91	91
Alum Co 5 52	6	106½	106½	106½
Alum Ltd 5 48	20	99¾	99¾	99¾
Am & Cont 5 43	6	96	95	95
AmGas&E 5 2028	101	95⅞	94⅝	94⅝
Am G&P 6 39	7	23	18	18
Am P&L 6 2016	63	58	55¾	55¾
Am Roll M 5 48	10	99½	99	99
Am Seat 6 36	3	81½	81½	81½
Appal P 3½ 66	1	103¾	103¾	103¾
Assoc Gas 5 61	3	107¼	107¼	107¼
Ark P&L 5 56	16	82¾	80¾	80¾
As Elec 4½ 53	6	34⅜	34	34⅛
AsG&E 4½ 38 2C	2	18	18	18
do 5 50	8	17¼	17	17
do 5½ 77	3	18¾	17¾	18¼
do 5 68	1	21¾	21¾	21¾
do 4½ 49 C	21	15⅞	15⅝	15½
AsTelU 5½ 44	1	15	15	15
do 5½ 44 ctf	7	14⅝	14⅛	14⅛
do 6 33 ctf	7	22½	22½	22½
AsT&T 5½ 55 A	14	70¼	68¾	69
Bald L 6 38 ww	7	76	74¼	74¼
do 6 38 xw	32	66¼	64½	65
BellTCan 5 55 A	2	112⅛	111⅜	111⅝
Beth Steel 5 42	1	113	113	113
BingHL&P 5 46	3	103½	103⅜	103⅜
Birm El 4½ 68	35	77	73	74¾
Birm Gas 5 59	1	61¼	61¼	61¼
BostConGas 5 47	2	108½	108½	108½
Broad R P 5s54	5	75¼	75	75¼
Bflo G El 5s56A	1	107¾	107¾	107¾
CanNRyEq 7s35E	2	101½	101½	101½
CanNRyEq 7s35F	4	100	100	100
Can Pac 6s 42	9	111⅞	111⅜	111⅝
Caro P & L 5s56	29	93⅜	90	90
Cedars Rap 6 34	2	111	111	111
Cen Ariz LP 5s60	11	93¾	93	93
Cen Ill P 5½55E	10	82	82	82
do 4½s 81 H	2	74⅜	73½	73½
do 5s 54 B	1	78	78	78
Ind El 6s 47	1	75	75	75
Ind E 5s 51 C	1	107½	107½	107½
Ind Gas 5 48	1	107¼	107¼	107¼
Ind H El 5 58	3	70½	70½	70½
Ind Svc 5 50	21	46	45	45¼
Ind S Gas 5 63 A	21	43¾	42⅝	42⅞
Ind Gas 5 52	4	84½	84½	84½
Ind P&L 5s 57 A	46	100¼	99¾	99¾
Int P S 7s 52 F	1	79	79	79
Int P S 5s 57	1	102½	102½	102½
Int St Am 5½ 42	4	73	72¼	72¼
Int L&St 5½ 46	7	96¾	95½	96¾
Int Pow 6s 52	6	44	43¾	44
Int Pow 5s 57	3	63	62¾	62⅞
Int Pow 5s 56D	7	64	61	61
Int P S 4½ 53	14	59¾	57½	57½
Inv Co 5 47Axw	3	93	93	93
Inv Co 5 47Aww	16	95	94½	94⅝
Ja-N Gas&E 5 57	1	94	94	94
do 5s 61B	15	101¾	101⅛	101⅛
La P S 5s 57	1	86	85¼	85⅜
Jackson Gas 5 42	25	98¼	97⅛	97⅛
J C P&L 5 57 B	7	102½	102½	102½
J C P&L 5 47 B	1	102½	102½	102½
KG&E 6 2022 A	8	94⅜	93¾	94
K P&L 5s 57 B	6	87½	86½	86½
Kan G Sy 6s 43	6	87⅛	86⅛	86⅛
Ky Util 6½ 48D	7	84⅜	84	84
Ky Util 5s 69 I	4	71	69¼	69¼
Ky Util 5 61 H	4	70¾	69¼	69¼
Kimb-C 5 43 A	3	103½	103⅛	103⅛
KC&Sp 5½ 50	23	104½	104	104
KopGas&C 5s 47	17	102½	102	102
Kresge 5s 45 ctf	14	102½	102	102
Lac Gas 5½ 55	33	94½	93¾	93¾
LehPS 6 2026A	1	82	82	82
Lex Util 5s 52	20	100¾	100	100
LibMcN&L 5s 42	1	102½	102½	102½
LoneStarG 5s 42	13	98½	98	98
Longisl L 6s 45	1	108¾	108¾	108¾
LosA G&E 6s 42	2	108¾	108¾	108¾
do 5½s 47 E	1	107½	107½	107½
do 5s 61 B	13	106	106	106
Lou P&L 5s 57	24	93	92¼	92¼
ManitobP 5½ 51A	3	62¼	61½	61½

NEW YORK BOND MARKET

By the Associated Press.

NEW YORK, Jan. 29.—Total bond sales today on the New York Stock Exchange amounted to $11,208,000, compared with $10,919,000 yesterday, $13,429,000 a week ago and $421,055,000 a year ago. Total sales from Jan. 1 to date were $312,575,000, compared with $420,316,000 a year ago and $362,950,000 two years ago.

Following is a complete list of transactions, giving sales, high, low and closing prices:

SECURITY.	Sales	High.	Low.	Close.
U. S. GOVERNMENT BONDS.				
Liberty.				
3½s 32-47	15	104-10	104-10	104-10
1st 4¼s 32-47	67	103-27	103-25	103-26
4th 4¼s 33-38	8	103-31	103-28	103-29
4th 4¼s 33-38ci	58	101-31	101-29	101-31
Treasury.				
4¼s 47-52	94	114-20	114-24	114-26
4¼s 47-52 reg	3	114-24	114-24	114

BILL REVOKING COUNTY OFFICE MERGER LOSES

House Votes 68 to 66 Against Separate Treasurer, Collector in Districts Under 40,000

By a Staff Correspondent of the Post-Dispatch.

JEFFERSON CITY, Jan. 29.—The House yesterday, by a vote of 68 to 66, defeated a bill which would have permitted counties of less than 40,000 population to have both a tax collector and a treasurer. The offices were consolidated as an economy measure in the 1933 session.

Defeat of the measure followed a lengthy argument during which Representative Shockley of Pulaski County, author of the bill, sought to obtain approval of the measure on the ground that there would be a better check on county finances by having two officers to collect and receive taxes.

Republican members of the House opposed the measure on the ground that it was in direct conflict with the consolidation bill passed two years ago as part of Gov. Park's economy program and as one of the measures recommended by the bi-partisan Committee on Taxation and Governmental Reform.

Shockley, seeing that there were many members opposed to the bill, sought to defer a vote by moving that it be placed on the informal calendar of the House. At the suggestion of Speaker Christy, he withdrew the motion and the adverse vote followed.

ADVERTISEMENT

"I Suffered Years With Itching Eczema"

"...and after spending hundreds of dollars to clear it up, I tried Zemo and got relief," writes G. C. G., of Texas. Soothing and cooling, Zemo relieves itching quickly because of its rare ingredients. Also wonderful for Rash, Pimples, Ringworm and other irritations. Zemo is worth the price because you get relief. Tested and approved by Good Housekeeping Bureau, No. 4874. All druggists', 35c, 60c, $1.

JUST AN INSTANT FROM PAIN TO COMFORT

No faster nor more effective relief for muscular pains has ever been known than this old and famous Johnson's Red Cross Plaster. It relieves instantly by reducing congestion through warmth, support, massage, and medication. No fuss, no bother, no interruption of normal activities.

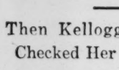

Look for the Red Cross on the plaster you buy

Johnson's RED CROSS PLASTER

Made by Johnson & Johnson, the world's largest makers of surgical dressings

SOLD AT ALL DRUG STORES

ADVERTISEMENT

"FELT MISERABLE MOST OF THE TIME"

Then Kellogg's ALL-BRAN Checked Her Constipation*

Read Mrs. Marsden's letter: "I have been a subject of constipation* for the last 11 years. I felt miserable and irritable most of the time. My husband is a manager of a chain store. He said 'Why don't you try Kellogg's ALL-BRAN?'

"ALL-BRAN helped me right away. I have taken it now for the past 5 months, and I am as regular as a clock. My health is fine, and I am full of pep."—Mrs. Charles Marsden, 681 Merrick St., Detroit, Mich.

*Constipation due to insufficient "bulk" in meals.

ALL-BRAN provides gentle "bulk" to aid regular habits. It also supplies vitamin B and iron.

The "bulk" of ALL-BRAN is more effective than the "bulk" in fruits and vegetables, as it does not break down within the body. Two tablespoonfuls daily are usually sufficient. If not corrected this way, see your doctor.

Isn't this food much pleasanter and safer than risking patent medicines? Get the red-and-green package at your grocer's. Made by Kellogg in Battle Creek.

Keep on the Sunny Side of Life

WOUNDS DEPUTY IN HIS APARTMENT

—Associated Press Wirephoto.

MISS LUELLA SCHRODER, WHO told Chicago police yesterday that she shot Deputy Sheriff Edward Libby, 54 years old, "to defend my honor." He was seriously wounded. She is 23 years old.

26,000 MORE AUTOS PUT ON CITY TAX LIST

Owners of 105,000 Notified to Make Returns — 79,000 Scheduled Cars Last Year.

District Assessors have notified owners of 105,000 automobiles to make returns on them for taxation this year, compared with 79,000 last year.

Much effort has been devoted to obtaining a more thorough assessment of motor cars, 147,000 of which were licensed by the city last year. Many owners in the past have failed to make returns on their cars, particularly persons who did not own real estate and were not householders.

About a month ago an ordinance became effective, requiring applicants for city automobile licenses to make out the applications in duplicate so that a copy could be furnished the Assessor. To some extent this new requirement probably will serve to increase the number of machines assessed, as of June 1, 1934, for 1935 taxes.

Recent search of wills in Probate Court by deputy assessors has disclosed about $4,000,000 in bequests to St. Louisans, which Assessor Coale believed had not been returned for taxation by the recipient. They were notified to make returns.

With the idea of obtaining more tax revenue by more thorough and efficient work in his office, Coale will have his bill introduced in the Board of Aldermen Friday to add 13 persons to his staff of 85, increasing the payroll by $26,560 annually. The payroll, half of which is carried by the city and half by the State, is $183,840 a year now.

Among the employes who Coale would add would be three "corporation deputies," to make more rigid inquiries into the taxable property owned by corporations, and two "probate deputies," to make more intensive study of Probate Court records for taxable personal property. Others to be added would be a valuation engineer at $4000 a year, an assistant valuation engineeer at $2160, three clerks, a statistical research clerk, a stenographer-clerk and an office deputy, first-class.

MISSOURI JOB INSURANCE BILL KILLED IN COMMITTEE

Action of House Group Doesn't Mean Problem Won't Be Considered Again This Session.

Special to the Post-Dispatch.

JEFFERSON CITY, Jan. 29. — The House Commitee on Insurance last night killed a bill setting up an unemployment insurance system for the State to which both employer and employe would have contributed.

This does not necessarily mean that unemployment insurance will receive no further consideration in the present session of the Legislature, as members of both houses have indicated that other plans may be considered after the Federal Government adopts some plan for unemployment insurance.

The House measure was introduced by Representatives Barton and McGee and provided that the employer and employe should each contribute one-tenth of one per cent of the employe's salary until a fund of $50 was accumulated. Then the contributions of the employer would cease, but cessation of the employe's contributions would be optional with him. In the event the employe should become unemployed or earn less than $3 a week he could request that he be paid $3 a week out of the fund, until it was exhausted or until he obtained new employment. In the event of the latter, he could continue his payments until the fund reached $100.

If the reserve fund fell below $100 the employe could contribute but if it fell below $50 then both the employer and employe could contribute until the fund was brought to more than $50.

Several optional plans were suggested in the bill.

KENTUCKY DEMOCRATS VOTE AGAINST PRIMARY

State Committee Ignores President's Plea in Deciding to Retain Convention.

By the Associated Press.

FRANKFORT, Ky., Jan. 29.—Senator Alben W. Barkley came here from Washington yesterday and read a letter from President Roosevelt to back up his plea for a Democratic State primary this year, but the State Committee voted 30 to 20 in favor of a convention. The State convention was ordered to be held in Lexington, May 14.

Barkley, speaking before the committee, urged it not to ignore "the wishes of the people," and not to "repudiate" President Roosevelt and the "New Deal." He said he would be willing to surrender his place in the United States Senate, if by so doing he could insure the committee's vote for a primary. He contended that nomination by convention would endanger success of the party's ticket this fall when Kentucky elects a Governor for a four-year term.

Gov. Laffoon's Reply.

Gov. Ruby Laffoon replied to Senator Barkley, urging a convention and asserting that the "pressure" for a primary was inspired by a group headed by the Ambassador to Great Britain, Robert W. Bingham, publisher of the Louisville Courier-Journal. The Governor argued it was easier to make mistakes in a primary than in a convention.

"I do not want the Democratic party of Kentucky to be so bankrupt of issues it will have to ride into office on anybody's coat tail," he continued.

Letter From Roosevelt.

The President's letter to Senator Barkley follows:

"My Dear Alben: In view of the interest which we all feel in the processes by which public servants are selected throughout the country, as well as the results that flow therefrom, I am taking the liberty of expressing the hope that in your State, without regard to political parties, the greatest freedom and the widest opportunity may be accorded to all the people for participation in the selection of candidates, as well as in the final elections.

"One of the purposes of the present national administration in most of its activities, is to improve the lot of the men and women whose voices have not always been heard, and whose welfare has not always been regarded by those in charge of our Government. The right to equality of treatment under that Government, and in the choosing of that Government, is inherent in democracy and its denial can not anywhere be justified.

"May I indulge the hope and the belief that in your State and in all the states, those who are charged with party responsibility will preserve and guarantee these indisputable rights to the people of every class."

AN Y 3 REAL CLEANERS & DYERS, Inc.

Phone RI. 6800

GARMENTS

SUITS—HATS—OVERCOATS—PLAIN DRESSES —PLAIN CLOAKS—CLEANED AND PRESSED

Single Garments, 39c

$1.00

4137 S. Grand

FREE CALL AND DELIVERY

TRANSFER OF INSURANCE STOCK

94,000 Southwestern Life Shares Put in Trusteeship.

Voting authority over the 94,374 shares of stock of the Southwestern Life Insurance Co. of Dallas, Tex., has been placed by the owner, the General American Life Insurance Co. of St. Louis, in the hands of trustees. This block, amounting to about 47 per cent of the 200,000 shares in the Dallas concern, holds practical control.

The stock was placed in the trusteeship, it was explained by Allen May, general solicitor for General American Life, to avert the charge of competing companies in Texas that Southwestern Life was under out-of-state control.

MT. AUBURN MARKET

6128 Easton Ave.—Wellston—Prices for Wednesday

STEAK Porterhouse, Tenderloin, Sirloin. Lb. 12½c

SMOKED CALIS, lb. 12½c

CHUCK ROAST, lb. 8c

CHUCK Center cuts; lb.... 10c

FRANKFURTERS BOLOGNA Lb. 9c

SAUER KRAUT 3 lbs. 10c Long thread, well cured...

BOTTLED MILK, qt. 9c

CHILI MEAT Already Prepared Lb. 12½

NEW JERSEY SUBURBAN TRAIN WRECKED; 27 PERSONS HURT

Collision Near Drawbridge on Lackawanna Line Where Empty Carrier Is Halted.

NEWARK, N. J., Jan. 29.—At least 25 passengers and two engineers were reported injured today when a Lackawanna suburban trfain ran past a flagman near the line's drawbridge at Harrison, near here, and crashed into the rear of an extra train.

The injured were taken to hospitals for treatment for shock and cuts from flying glass. No passengers were reported seriously hurt. Engineer Black, in charge of the suburban train was most gravely injured.

A railroad officer said a passenger train bound for Montclair, but not involved in the crash, stopped near the drawbridge and that the extra train, bound for Milburn without passengers, also stopped on the flagman's signal because the draw was open and sent back a flagman to warn following trains.

The third train, carrying passengers and bound for Montclair, ran past the flagman and crashed into the second line of cars.

WANTED OLD GOLD STERLING SILVER

Broken or any condition; Watches, Chains, Rings, Bridges, Teeth.

$6 to $35 OZ. Less Hdls.

Indiana Gold & Silver Co.

222 North Sixth St.

OPPOSITE BOYDS

Anything of value may be sold through the Post-Dispatch For Sale Columns.

ADVERTISEMENT

A CLEAR COMPLEXION

Ruddy cheeks—sparkling eyes—most women can have. Dr. F. M. Edwards for 20 years treated scores of women who suffered from constipation. During these years he gave his patients a substitute for calomel made of a few well-known vegetable ingredients, naming them Dr. Edwards Olive Tablets. Know them by their olive color.

These tablets are wonder workers on the bowels, causing a normal action carrying off the waste and poisonous matter in one's system.

If you have a pale face, sallow look, dull eyes, pimple, coated tongue, headaches, a listless, no-good feeling, all out of sorts, inactive bowels, take one or two of Dr. Edwards Olive Tablets at night for a week and note the pleasing results.

Thousands of women and men take Dr. Edwards Olive Tablets—now and then—to keep fit, 15c, 30c and 60c.

Done movin'

Smokers of Chesterfield are funny that way, you can hardly move 'em. They evermore like 'em, and they evermore stick to 'em. *Chesterfields are milder—they taste better.*

© 1935, LIGGETT & MYERS TOBACCO CO.

ST. LOUIS POST-DISPATCH

DAILY MAGAZINE

PART THREE — ST. LOUIS, TUESDAY, JANUARY 29, 1935. — PAGES 1—6C

—CHAPTER TWO—
"ALL THAT GLITTERS"... by ANNE GARDNER

AN ATTRACTIVE JABOT :-: :-: A COAT FROM PARIS
TED COOK :-: MARTHA CARR :-: ELSIE ROBINSON :-: EMILY POST

Today

Five Little Girls.

Gas and Electric Bills.

Outlaw Strikes.

By ARTHUR BRISBANE.
(Copyright, 1935.)

THOSE marvelous Canadian babies, the Dionne quintuplets, eight months old yesterday, are healthy, happy, each one a separate little lady of intense individuality, all pretty, all intelligent, with good foreheads, shell-shaped heads. What a wonderful family. It seems almost a pity that they cannot remain babies always.

Mr. LaGuardia, New York's Mayor, discusses with gas and electric light companies the matter of "excessive charges." This column would suggest:

Tell utility companies that the four absolute necessities of city life, water, street-car transportation, gas and electricity, should be sold to the poor at least as cheaply as to the rich. A woman burning gas to cook her children's supper, or turning on the light to let them do their public school "homework," should not pay one cent more per cubic foot of gas or a kilowat hour of electricity than the biggest corporation in the United States.

This does not suggest confiscation of private property, it suggests decency.

In New York City 30,000 union teamsters, defying union leaders and orders, struck.

Thomas C. Smith, leader of the "rank and file" strikers, says the men went out against the orders of their union because a court injunction forbids them to interfere with freight handled by non-union truckmen.

That is not a promising situation for prosperity.

If union leaders call strikes when they think them necessary, and if "rank and file" men call strikes when leaders refuse to call them there will be many strikes.

Government decides that men may join unions if they want to. It has not yet decided that men that do not want to join unions may be forbidden to work.

The criminal plans a murder, thinks he has planned safely. Minds more intelligent than his work, and the criminal learns that crime is never safe. It is permissible to congratulate Attorney-General Wilentz of New Jersey on his brilliant preparation of the prosecution's case against Bruno Hauptmann.

When the trial began it seemed unbelievable that even the dullest criminal would be fool enough, after securing the ransom money by kidnaping, murder and extortion, to spend that money, knowing that the bills were marked, in his immediate neighborhood. The idea seemed so preposterous many could not believe in Hauptmann's guilt.

Mr. Wilentz produces a notebook which the accused man acknowledges as his own. In the notebook, words are mispelled as they were in the ransom notes. "Boad" in place of "boat." The same notebook contains a sketch of a ladder, and a diagram of a window and window ledge.

Time and fear convict the criminal. Put your hand suddenly on the shoulder of an innocent man, he turns and says, "Hello." Put your hand on the criminal's shoulder and he jumps. Ask detectives.

Edward Foster, 16 years old, brought before Judge Smith, was accused of stealing groceries weighing 20 pounds. The Judge sentenced him to walk from Anderson, Ind., to Alexandria, 12 miles away, and return, every day, except Saturdays and Sundays, carrying 20 pounds, the weight of his alleged theft. He carried out the Judge's order faithfully, preferring a daily 24-mile walk to three years in the reformatory.

Last Sunday, reaching Alexandria, his home, he went to church and told Father Scheets that the walking "wasn't nearly as bad as I thought it would be." Father Scheets talked to the Judge, and the boy's walks are discontinued, with no reformatory sentence.

Perhaps the sentence was a good idea, the priest's talk to the Judge was a better one.

BILL TO EXTEND RFC APPROVED

House Banking Committee Acts on Measure.

By the Associated Press.

WASHINGTON, Jan. 29. — The House Banking Committee approved a bill to extend the life of the Reconstruction Finance Corporation yesterday, retaining a Senate change that would permit the agency to expand its lending to industries.

With the RFC due to expire Thursday unless the administration's extension bill is shoved through to enactment, Chairman Steagall obtained permission from the House to take up the measure today.

WHERE RANSOM CASH WAS HIDDEN

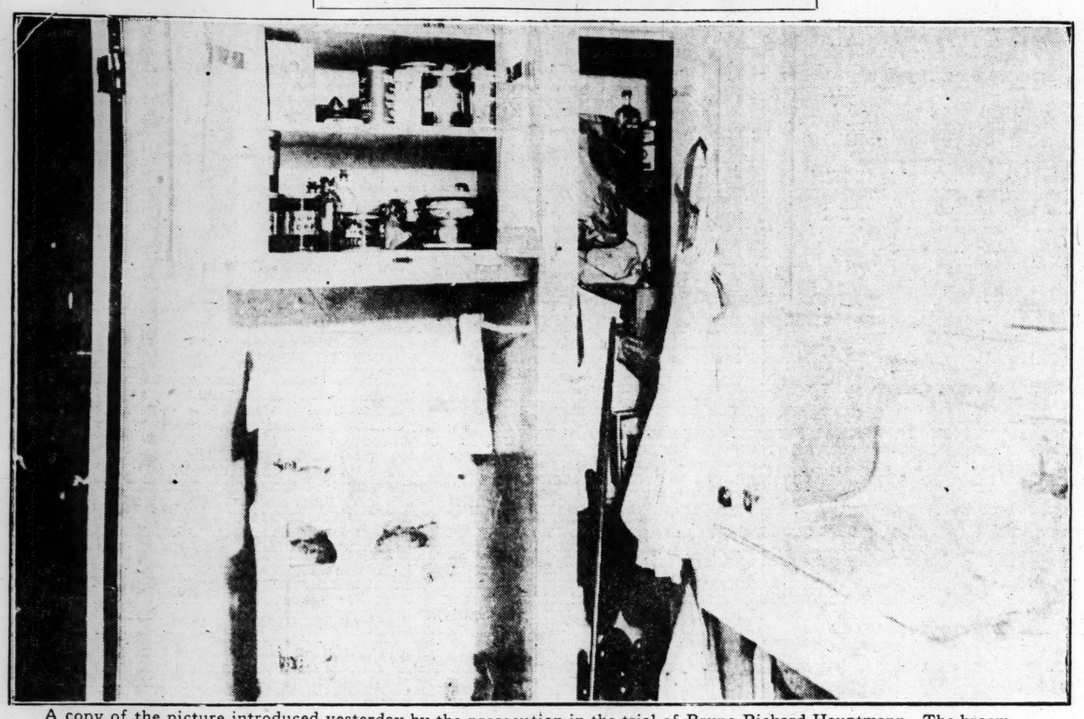

A copy of the picture introduced yesterday by the prosecution in the trial of Bruno Richard Hauptmann. The broom closet is where the defendant says he placed the box given to him by Isidor Fisch and which he later found contained the Lindbergh money.
—Associated Press Wirephoto.

HANDS OFF

Omar, the 11-day-old leopard in the Cleveland Zoo, snarls at visitors in approved jungle fashion.

SWELLING THE CENSUS

Bing Crosby is shown filling out the card sent by the Government to parents of children born last year, while his three sons look on.
—Associated Press photo.

PLENTY OF TIME

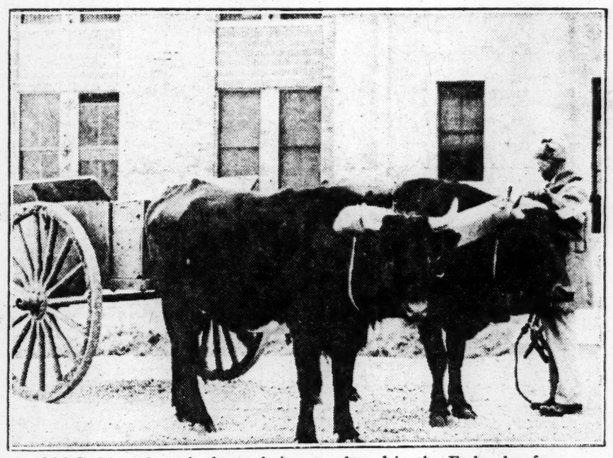

Old-fashioned methods are being employed in the Federal reformatory at El Reno, Ok., to slow up work and keep all the prisoners busy. Oxen are used to haul materials about the grounds.

ON THEIR HONEYMOON

Cornelius Vanderbilt Jr. and his third wife honeymooning at Palm Springs, Cal.

MERRYMAKERS AT BARN DANCE

T. M. Webster and Mrs. E. Haydn Parks at the party given by the Saturday Night Club of Webster Groves at the Monday Club.

Mr. and Mrs. Carl Lawton.

Mrs. R. Arthur Williams.

House Guests When having several house guests for a number of meals, the problem of solving whose napkin is whose arises. One housewife uses small stickers and after each meal she placed one on each napkin with the guest's initials written thereon.

IN MOVIE LAND

By Louella Parsons

HOLLYWOOD, Jan. 28.

CLAUDETTE COLBERT approaches her engagement at Columbia studios this time in a different mood from the one in which she checked in at the studio for "It Happened One Night."

FRANK CAPRA

Neither Claudette nor Clark Gable was sold on that idea and each did what he was told with misgivings and a sort of tongue - in-cheek attitude. Imagine then what they thought when this little Columbia gem of the ocean clicked and became one of the box office sensations of the year. Claudette will be starred in "If You Could Only Cook," an original by F. Hugh Herbert, when she begins work March 15. But I fear me she will be minus Clark Gable and Frank Capra this time. Gable is busy at MGM and Frank Capra has another Columbia job. Talk is that Al Santell may be signed, but this is only a rumor.

Commuter.

Any time Hal Wallis wants to talk with Bette Davis he has to inquire whether she's in town or in San Francisco. Bette commutes every week to the northern city to see her husband, Harmon Nelson, who is playing in the orchestra at a night club there. She is visiting her husband now, but before she left she was handed the script of "Lady in Waiting," an original by Erwin Gelsey. She'll play the role of a Park avenue heiress.

Newcomer.

Is Greta Garbo to have a successor on the Metro-Goldwyn-Mayer lot? All I know is that Luise Rainer, a Viennese actress and well known in Europe, is now in Hollywood and was brought here by MGM without one line of advance publicity. Robert Ritchie discovered her when he was scouting in Europe for MGM talent and Miss Rainer is what the doctor ordered when it comes to charm, ability and big eyes.

Idea.

Talk is current in Hollywood that Marshall Neilan has returned to town with a bankroll and will produce pictures on his own. Mickey is supposed to have discussed a "cleaner pictures" idea with a group of rich churchmen in New York and to have convinced them that he can make pictures that will merit the backing of all the churches and still make money. Since Francis Lederer has been concentrating on Mary Anita Loos and Lyle Talbot is very much engaged to Polly Walters, the newest prospect for the favorite man-about-town role is Cesar Romero. Cesar is so handsome and his manners are so polished that he has become the most sought after eligible actor in Hollywood.

MARSHALL NEILAN

War's Over.

The Rian James, who are as happy as two turtledoves and who plan not to have any more battles, will spend their vacation in Connecticut. And here's the reason: Rian is writing a biography of Jesse Lasky Sr. A letter from Maurice Tourneur's son, Jacques, says he is in Hollywood and he'd like to get a chance at directing. He has had four years' experience in Europe. His father, who at one time was one of our best directors, is now living on his boat on the River Seine and forgetting all about the movies.

Snapshots.

Constance Bennett's race horse, Rattlebrain, due to race any minute; Connie at the track almost every day, now a connoisseur of the ponies; Katharine Hepburn and Leland Heyward still "that way" about each other; guests of the bride and groom, Josephine Hutchinson and Jimmy Townsend, at Victor Hugo's; Margaret Sullavan and William Wyler, her bridegroom, will remain in Europe until the middle of March; Wyler waits until then to sign his new contract; Mary Carlisle still cooing with Jimmy Blakeley, but wedding bells are postponed until Jimmie makes good in the movies; Mitzi Cummings, niece of Louis B. Mayer, and talented writer, joins Ray Long's staff on Photoplay; Anita Louise and Tom Brown have kissed and made up and are lunching together on the Warner lot; Miriam Hopkins returning to work after a siege with pneumonia.

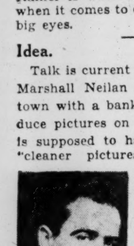

MARY CARLISLE

Pickled beets cut into fancy designs are effective garnishes for meat, fish or sandwich platters.

A Jabot Adds a Bright Touch

This jabot of lacy mercerized crochet cotton goes far toward brightening up a dark dress. It's a versatile addition to one's wardrobe, since it may be worn in a triangle in front, with the entire jabot falling free, or with the ends attached to the shoulder, making a half circle of mesh which is particularly attractive over a dark background. It can be made by hand, of course.

Suggestions On Teaching Children Table Manners

By Mrs. Brooke P. Church

IT IS generally a good plan not to have very little children at the family table. Certainly no child should be allowed to come to meals with older people until it can feed itself and has some idea of the conventions of eating.

But this does not mean that the child should eat alone or with the maid in the kitchen, nor yet at a hastily cleared corner of the kitchen table while the family meal is being prepared.

If possible, the mother should oversee the child's meal. A special place should be set aside for this, where the child can eat serenely and in pleasant surroundings. In order not to center her attention too much on the child, the mother might knit or sew while she keeps it company.

Table manners do not just develop naturally. They must be taught a child, and are far better taught privately than in a public gathering. The tiny child needs only certain fundamental habits—how to hold and use a spoon and later a fork, not to spill, and to keep its mouth closed when chewing. The finer points can learn from imitation later on.

To expect a child who has never learned these basic habits to come to table and be a pleasant addition is absurd. These things it must know, and only some one qualified and interested in teaching them to it is fit to oversee its meals during the period of learning.

Meals should be periods of relaxation. Digestion cannot function properly if nerves and muscles are tense, with annoyance at a child's bad manners, or resistance under constant correction. Parents and children thrive better when meals are devoted, not to nagging and argument, but to gayety, an interchange of pleasant conversation, and discussion of the day's events.

Bran Muffins

Two-thirds cup flour.
One-half cup bran.
Two tablespoons baking powder.
One-fourth teaspoon salt.
Three tablespoons sugar.
One egg.
One-half cup milk.
Two tablespoons fat, melted.

Mix ingredients. Half fill greased muffin pans and bake 15 minutes in moderate oven. Serve warm with butter.

TOMORROW'S HOROSCOPE

» by WYNN «

For Wednesday, Jan. 30, 1935.

SERIOUS thinking, not unreliable feelings, will solve today's puzzlers. Deal with elders and polish up plans and programs already started. Seek the best in your experience for use in the future. Get things done in evening.

Your Own Truth.

One of the big items to be learned concerning Truth is that your Truth is all yours. No one else can make it or find it or live for it or die for it or know it for you. This shows the need for work—mind work. No one's final Truth but your own will do; you will never read it completely in a book. You must develop it under the laws of life and living from within your inner nature.

Your Year Ahead.

Your year ahead is active occupationally; try to cover more territory. If you can't travel, read, for any restlessness. Prepare for changes in home, estate, from June 10. Danger: Aug. 6 to Sept. 24; Dec. 7—Jan. 22, 1936.

Tomorrow.

Look for opportunities to improve your service and style; use diplomacy.

(Copyright, 1935.)

Chocolate Bread Pudding
(Very tasty)

Two cups left-over bread, crumbled.
Three cups milk.
One and one-half squares chocolate, melted.
One teaspoon vanilla.
One-fourth teaspoon salt.
One-half cup sugar.
Three eggs, beaten.

Mix bread and milk, let stand five minutes. Add rest of ingredients. Pour into buttered baking pan, set in pan hot water and bake 50 minutes in moderately slow oven. Cool and chill.

Vanilla Sauce

Two-thirds cup sugar.
Two tablespoons flour.
One-eighth teaspoon salt.
One and one-half cups water.
Two tablespoons butter.
One and one-half teaspoons vanilla.

Blend sugar, flour and salt. Add water and boil gently until creamy sauce forms. Stir constantly. Add rest of ingredients, serve warm.

This sauce can be made prior to serving and merely reheated.

Substitutes For Summer Sun In Winter Weather

By Edna K. Forbes

A LOT of my readers live far enough south so that on sunny days in the winter they can get in some healthful, beauty-making sun-bathing, by making themselves protected sun-bathing corners. You will be astonished at the heat of the sun, about 1 o'clock or 2 o'clock in the afternoon of a clear day. The air, as it moves about, may be very cold, but in your corner, protected on all sides from any faint stirring of the air, you have only the warm radiance of the sun. And with a wool bathing suit you are well protected, yet can get the sun on your face and arms and legs and back. Of course, if you are cold, you must not risk illness. Stay out only if your corner is warm and comfortable to lie in. As you know, in Switzerland, in high mountain places, ill children play nearly nude in the snow, and are cured, as the warmth of the sun is so great.

There are other ways, too. One is to take cod liver oil, which contains much of the vitamin quality of sunlight. Or the newer form of this vitamin, halibut oil, more easily swallowed, and probably more easily taken by the system. Then there are the winter green vegetables, which are, I think, more healthful, on the whole, than the hot-house produced summer ones which can be bought—for high prices. Sprouts, squash, greens of various kinds are excellent; these have the mineral element you need at this time of the year. Lettuce, though produced under glass, or shipped from the South, is as wholesome as it is in summer. And salads can be made with pineapple, which is good at any season, and almost as good canned as it is fresh.

There is the good element of milk and buttermilk, too. Grown people should not neglect this. Nor the vitamin value of wholewheat bread.

And there are valuable artificial sunlight baths to be had, too.

It is all right to try home remedies for the child's cold, but if after a good trial you can see no improvement, it is time to call a doctor and get professional treatment.

Helping millions to END COLDS SOONER VICKS VAPORUB

Jottings From The Stores on Spring Styles

Unusual Decorations on New Hats—Navy and Red in Costume Jewelry.

By Sylvia

FLOWER boxes, feather dusters and all sorts of unusual displays adorn spring millinery. The crown of one pastel felt hat is topped by a collection of old-fashioned nosegays. The width of the brim and the fact that it is pleated are not sufficiently unusual to detract from the floral display. Another hat that is made of straw has a white fluffy pompom bobbing up at one side of the crown.

Since navy and red comprise a popular spring color alliance, it is not surprising to discover these two shades appearing together in the costume jewelry field. Beaded necklaces and bracelets combine the two artistically with the aid of a little silver metal. One-half of each piece will be of navy beads and the other half of red. The metal serves as connecting links and clasps when needed.

Chains that connect the front pieces of a jacket are responsible for some novel trimming as well as substituting for buttons. A navy suit is among the spring costumes that features this trimming idea. The chain is made of a novel composition and looms up brilliantly against the dark background of the coat. Another flashy detail of this ensemble is the striped taffeta bow at the neckline. All of the brightest colors of the rainbow contribute to its brilliance.

Rippled collars are all the rage, especially when they are made of taffeta. Suits and coats both give them indorsement. To illustrate the trend, you will see a navy wool suit that has a wide collar of navy taffeta. It comes out very wide on the shoulders and ripples toward the front. The blouse is made of the same taffeta as the collar, and so are pocket patches.

The redingote theme applies to suits as well as to coats. Among the interesting spring fashions is a novelty woolen suit that has a knee-length fitted coat created in the redingote manenr. The skirt is of the same woolen and very straight of line. A contrasting silk blouse peeps out at the neckline.

Quilted taffeta that displays a bold plaid design lines the navy wool coat of a stunning ensemble. The coat is a boxy model of finger tip length. A shirtwaist frock of the same crisp fabric completes this striking spring outfit. The neckline of the frock has a scarf collar that ties in a bow, the ends of which are fringed.

Since taffeta that features the navy shade is so important among the spring styles, a navy taffeta hat will be an asset to most wardrobes. Designed especially for wear with tailored costumes is a pillbox toque which is trimmed with padded rolls of the material. These rolls are wound around the crown to give it a halo effect.

A blouse of pink and white seersucker is a smart addition to a tailored suit. One atractive type has shirtwaist details but extends below the waistline to form a peplum. The front panel of the blouse is left unbelted and is adorned with crystal buttons. A dressier blouse features a floral printed silk and has the popular shirred neckline. Sleeves are long and gathered into tight bands at the wrists.

Some of the colors used for spring tailleurs are far from conventional. A skirt of pink tweed and a jacket that is checked with pink and gray illustrates the gay mood of the designers. The jacket is a fitted model with a by-swing back. Hyacinth blue tweed is used for an equally arresting suit, also developed along mannish lines.

Fruit Stains

If there are fruit stains on the table cloth or on the children's clothes, use boiling water and salts of lemon. Pour this mixture over the stain, using a bowl under it so that a good deal of boiling water can be poured.

ADVERTISEMENT

ASK YOUR MILKMAN ABOUT THIS

Many dairies are furnishing their customers with an insulated container in which the driver can place deliveries. Such a container protects milk and cream against extreme weather conditions and prevents tampering by disease-carrying eats, dogs, insects.

An insulated metal container like that made by the Perfection Mfg. Co., 2701 North Leffingwell Ave., St. Louis, will safeguard the purity of your dairy products. Inquire about this all-year-'round health protection. Make sure that your milk, cream and butter reach your table in as sweet and healthful condition as when they left the dairy. Ask your milkman to furnish one of these containers, or write to the manufacturer for further details.

IT'S A Queer World

By VIRGINIA IRWIN

A PROMINENT New York photographer, who prefers to have his name remain a secret—smart man—says that men sitters are invariably more vain than women. . . . Flowers have hidden meanings. A wallflower is supposed to express fidelity and sincerity, which is all right, but nobody seems to want a wallflower. . . . A word to the wise: A woman has a better chance of healthy survival in a slum, if she is well fed, than she has of turning out okay in a mansion if she over-diets. . . . The average human head has 110,000 hairs. . . . If you suffer from boredom, apathy, or worse, get yourself a dog, advises a Parisian psychiatrist. It will reciprocate the affection bestowed upon it—which is more than you can say for some husbands. . . . Bread, in Germany, costs 13¼c lb.; in Belgium, 2¾c lb., and in the U. S. A., 8½c lb. . . . There was a period in England during which the wedding ring was worn on the thumb. Why not? . . . The Persians are said to have drunk coffee as early as A. D. 875. . . . I'm glad some women are cats because if they weren't Lady Oxford would never have pulled that priceless gag about the trouble with most women being that they are not gentlemen. . . . It took Morris Fishbein, editor of the Journal of the American Medical Association, to figure out that the average highball is equal to three hard-boiled eggs, a cocktail equal to three slices of bread and butter, and a bottle of beer equivalent to a plate of ham and eggs. What's yours? . . . A new sausage invented by a young German has already made him a fortune, in spite of the fact that he had 1785 varieties with which to compete. . . . Ermine has been royal fur ever since Geo. III of England threatened to behead any commoner with the nerve to wear it. . . .

The smallest woman in the world is Margaret Ann Robinson of Long Beach, Cal. She is just 18 inches high. . . . Vernon Davis, of Deering, Mo., killed a chicken and counted its feathers. Answer: 8537. . . . The Russians are now going in for ostrich meat. . . . Heinrich von Stephan, director of Royal Prussian Post, almost lost his job in 1875 for suggesting post cards. . . . Popcorn pops best when damp, says a government expert. . . . Chotsy Noonan is Sally O'Neill of the movies, and Augusta Apple is Lila Lee. . . . British cooking is a little too realistic for me. I could never get myself in a lather over Gooseberry Fool, Treacle Sponge or Cold Shape, whatever they may be.

• • •

IT'S the absent member who gets the most slams at the bridge club . . . The bridal veil was worn by Greeks to shoo evil spirits away . . . Mrs. Anne Archbold of Bar Harbor has a dining room table that sinks into the basement and pops back with the next course . . . I wouldn't want to be a Samoan, a Polynesian, a Laplander, an Eskimo, or a snail, because the Samoan kiss is a sniff; the Polynesians, Laplanders and Eskimos show affection by rubbing noses, and snails caress antennae . . . For adults only: An old myth has the origin of our Santa Claus in the Bishop of Myra, who brought murdered children to life again, and so became their Saint Nicholas . . . It's man who's the slave of fashion—not woman. Women vary their dress as they please, but let a man dress a little more daintily than his fellows and he's dubbed a "sissy." . . . For a long time after the invention of pins in the early fourteenth century, manufacturers were allowed to sell them only on the first and second of January.

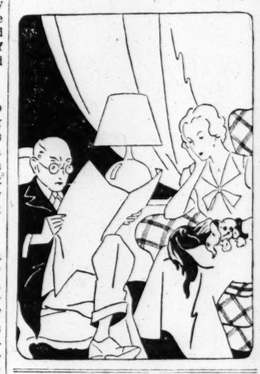

Stuffed Apples

Six apples.
One cup sugar.
One teaspoon cinnamon.
One-quarter teaspoon cloves.
One cup water.
One tablespoon butter.
One-half cup boiled rice.

Wash apples, core, but do not peel them. Mix sugar and spices. Stuff apples, add water and butter. Bake 30 minutes in moderate oven. Baste frequently. Remove from oven and stuff centers with rice. Return to oven and bake 10 minutes, basting three times. Serve warm.

Paris Evening Fashions for Early Spring

By Rita Ferris

PARIS, Jan. 26.

COLOR and glitter enliven the new evening clothes which Paris has designed for early spring wear. Though both vivid hues and sparkle appear in accents rather than in the body of the gown, there is many a bright and novel touch to spell "1935."

Pigskin belts on evening frocks, huge chrysanthemums dripping from waistlines, turquoise buttons and glass fabric tunics are among the effects which make the style scout "stop, look and listen."

Molyneaux adds a natural pigskin belt and gloves—of all things—to a black velvet evening frock and great, vivid long-petaled chrysanthemums to the waistlines of crepe evening gowns. Many of them are worn with little jackets dripping with gold or tortoiseshell paillettes.

Turquoise clips and buttons are Lelong's favorite accent for white satin or black velvet evening gowns. Most of them are made of tiny turquoise beads closely clustered in gold or silver, one of the most striking effects being achieved by a row of turquoise buttons on a black gown.

Lanvin puts big prystal or rhinestone clips in the corners of square evening decolletes, while Patou uses emerald or ruby clips to repeat the color of stones which appear in big splashing belt clasps.

The same designer finds a new way of adding color by lining the panel trains of his new evening gowns with contrasting shade.

Shiaparelli does things in her own way. She uses a shimmering fabric said to be woven with spun glass, for the crushed belts and tunics which appear with her night time frocks, and sometimes adds a saucy little bow of contrasting shade at the back waistline where fullness is concentrated.

One of her most striking frocks is a taffeta model in a new shade called Chinese ink (rich blue black) which has a dimaond shaped apron of pink "glass" fabric with the top point held to the neck by a garland of pink gardenias.

Another of water green satin is designed with the skirt fullness all swept to the back and topped at the point where it is shirred by a little red velvet bow.

Rough shining satins, blistered crepes and chiffons are the fabrics most often used, while turquoise, pink, tea yellow, vanilla, soft greens, plum, brown, black and white are colors often favored.

Fruit Compote

One-half cup diced pears.
One-half cup diced pineapple.
One-half cup diced grapefruit.
Two tablespoons sugar.

Mix and chill ingredients and serve in glass cups.

IT IS "HOTTER AND CLEANER"—IDEAL FOR COMPLETE FUEL SATISFACTION AND ECONOMICAL HEATING
GUARANTEED GENUINE
ZEIGLER COAL
Order from your neighborhood dealer or call us direct. A Certificate of Guarantee accompanies each load. See that you get it. For it is your assurance that you are receiving GENUINE ZEIGLER COAL.
PROMPT DELIVERY—CLEAN COAL
WEISSENBORN COAL CO.
ALL GRADES COAL AND COKE
BOATMEN'S BANK BLDG. GArfield 4864

Guard Yourself Against
FLU Epidemic

When you feel suspicious symptoms, call your doctor immediately. Remember, it's important to drive out those heavy, deep-seated chest colds that weaken your system and lower your resistance against insidious disease. Right now, USE . . .

PENETRO
THE SALVE WITH A BASE OF OLD FASHIONED MUTTON SUET

AVOID COLDS
Keep nasal passages "anti-cold" with Penetro Nose and Throat Drops. They contain ephedrine and are approved for "balanced medication" by nose and throat specialists. 25c, 50c and $1 bottles.

● Use Penetro, the deep-penetrating salve that contains 50% to 100% more medication than ordinary cold salves.

Because of its base of highly refined mutton suet it goes deep within to break up congestion, draw out aches and pains of deep-seated systemic colds.

Use Penetro for children and grown-ups. It's stainless and snow-white. 25c, 50c and $1 jars at your druggist.

Tune in Plough's *"Lombardo-Land,"* Featuring Guy Lombardo's Orchestra, Wednesday Night, NBC

Coiffeur A number of new hair ornaments are on a clip basis which anchors them more securely in the bobbed coiffeur. Rhinestone and jewel colored stones are smart for evening decoration. Real feathers, generally white, are one adaptation.

use guests for a number of
solving whose napkin is
and after each meal she
s written thereon.

Evening shions for Early Spring

y Rita Ferris

PARIS, Jan. 26.
and glitter enliven the
evening clothes which
has designed for early
ear. Though both vivid
sparkle appear in ac-
her than in the body of
there is many a bright
touch to spell "1935."
belts on evening frocks,
rysanthemums dripping
istlines, turquoise buttons
s fabric tunics are among
cts which make the style
op, look and listen."
aux adds a natural pig-
and gloves—of all things
lack velvet evening frock
eat, vivid long-petaled
henums to the waistline
evening gowns. Many o
e worn with little jackets
with gold or tortoiseshell

ise clips and buttons are
favorite accent for white
black velvet evening
Most of them are made of
quoise beads closely clus-
gold or silver, one of the
iking effects being achieved
of turquoise buttons on a
wn.
puts big prystal or rhine-
ps in the corners of square
decolletes, while Patou
ald or ruby clips to re-
color of stones which ap-
big splashing belt clasps.
ame designer finds a new
adding color by lining the
rains of his new evening
with contrasting shade.
arelli does things in her
y. She uses a shimmering
said to be woven with spun
for the crushed belts and
which appear with her night
ocks, and sometimes adds a
ittle bow of contrasting
at the back waistline where
is concentrated.
of her most striking frocks
ffeta model in a new shade
Chinese ink (rich blue black)
has a dimaond shaped
of pink "glass" fabric with
point held to the neck by
d of pink gardenias.
her of water green satin is
with the skirt fullness all
to the back and topped at
int where it is shirred by a
ed velvet bow.
sh shining satins, blistered
and chiffons are the fabrics
often used, while turquoise,
tea yellow, vanilla, soft
, plum, brown, black and
are colors often favored.

Fruit Compote
half cup diced pears.
half cup diced pineapple.
half cup diced grapefruit.
tablespoons sugar.
and chill ingredients and
in glass cups.

FOR COMPLETE AND ECONOMICAL HEATING
ENUINE
COAL
ll us direct. A Certificate of
at you get it. For it is your
EIGLER COAL
EAN COAL
COAL CO.
ND COKE
GArfield 4864

gainst
mic

salve that contains 50%
nary cold salves.
ned mutton suet it goes
n, draw out aches and
wn-ups. It's stainless and
your druggist.
ardo's Orchestra, Wednesday Night, NBC.

IF YOU ASK MY OPINION

By Martha Carr

Dear Martha Carr:
I CANNOT read, or hear, that old question, "Shall he take my religion or I his?" without thinking it quite beside the point—any point on the compass of happiness. By the time people are of an age to marry they should have found a religion; by that I mean, not merely a place to meet people, to go to church"—so as not to be called a heathen. But a religion which brings them closer to God than anything else in the world.
And if one has found that, he should guard it jealously. He does not want to be told, "Take my religion and we'll be sure to get along together." Each person must find the religion wherein he finds his fondest and most complete expression of his relation to God. If one is in this way, he will be tolerant inclined toward the religion of his wife, husband or friend.
Personally, I have seen much of mixed marriages. This in my own family, incidentally. In three instances, the wife gave up her religion for her husband's—and these are flawless examples of families with no religion at all. Very distressing.
Personally, I know of this, for I hated at first, very much, to have them. I loved know God as I did. Finally it dawned upon me that he was, according to his own request. And so, the day he said he wished to join my church, I was as surprised as anyone could be. It was his own reasoning after study. Why should it not?
TWENTY.

* * *

Dear Mrs. Carr:
I READ the letter of "Joseph M." stating that Italian girls must not go out alone with a man. I am an Italian girl and have the privilege of going out with my boy friend. All Italians are not the same because there are only a few that are old-fashioned. So please do not judge all Italian parents the same.
ANOTHER ITALIAN.

* * *

Dear Mrs. Carr:
WHEN I look about and see all the divorces and unhappy marriages, I feel that the method of making matches for their children by the parents was not better all. This is the age-old system that began almost as marriages began and is still in use in some of the countries today. This practice may have its faults and drawbacks, but it would be more unsuccessful than the present system.
Parents are better judges of human nature than young people. What does a girl of 18 or 20 know about in general? After seeing the love-making at the picture show she gets the idea that this is the smart thing to do and blindly falls in love with Love, and so blinded by enthusiasm she rushes into marriage with never a thought in mind.
Why not let the parents make the match once more and see if they do not better than the children. They couldn't do much worse.
AN OLD TIMER.

* * *

Dear Mrs. Carr:
WHAT is the age limit of the boys accepted by the Navy? Please publish the information in this week's paper. I live in a small town.
JACK.

You cannot get information concerning the Navy at your post office or from the Commandant from your district, write to Recruiting Office, U. S. Navy Department, Washington, D. C.

* * *

Dear Mrs. Carr:
I SHOULD like to get an answer before Valentine's day to the following questions:
Is it proper to send a boy friend who has been going with five months to a valentine? Is 15 years old too young to go out with boys? How should I meet a boy I have known by sight for years, but never had a chance to speak to him? I would like to go with him.
JUST DUMB.

You really think that sending this valentine might be classed under the head of "The Proprieties." But I tell you very positively that it would be better policy to let the boy have the first valentine. Should he not insist upon doing the sentimental thing, Do Not get a "sticky" one in return.—
Just the same I write on this, above, "From the one who's my true love." There is a variety has been known to make boys make away.
However, you will have to ask some friend to introduce you to the desirable boy. Perhaps he will think of it in time.
Since you are too young to go out with boys or far, with boys. Stick to the rule, if you must run around with them (when you should be minding your mind on your studies).

* * *

Dear Mrs. Carr:
WHAT would you advise me to do with a young man who lacks manners? He has both charm and personality—but has no manners. He never introduces me to his friends and seems to forget all about me when we are out together. I have been embarrassed more than once and have made excuses for him, but it has happened more than once; so many times that I think I might be justified in speaking to him about it. What do you suggest?
G. L.

Perhaps his training has not been as careful as you imagine. These little niceties are little observed in some families which should know better. Likely it is a case of absent-mindedness, rather than selfishness; but, if others notice it and it makes you conspicuous, I think you might hazard a suggestion. Training of this kind is a very delicate matter. And perhaps you might start by saying of a certain person, "I should like very much to meet him (or her)."
You might speak of another boy, both of you know, as "so courteous and really kind. He never forgets himself and has been so nice about introducing me."
If you know him well and could venture, after being placed in an embarrassing position, perhaps left standing without introduction while he stops to talk: "WHY didn't you introduce me?" or, walk away and talk to some one else, and let him look for you. Then you might say, "I didn't like to stand by and wait while you talked to someone I had never met."

Letters intended for this column must be addressed to Martha Carr at the St. Louis Post-Dispatch. Mrs. Carr will answer all questions of general interest but, of course, cannot give advice on matters of a purely legal or medical nature. Those who do not care to have their letters published may enclose an addressed and stamped envelope for personal reply.

Prevention of Rickets Needs Prompt Care

Parents Should Know Symptoms to Avoid Deformities During Childhood.

By Logan Clendening, M. D.

SINCE rickets is a disease which we can both prevent and cure, it is worth while to know the nature of it, and wholesome that parents should be familiar with the symptoms. All the more so, as the early signs may be detected, and treatment instituted at this time will prevent serious later deformities.
The earliest writers on the disease were, appropriately, Englishmen. Even today it is said that 50 per cent of the children in London and Glasgow are afflicted with rickets in some degree.
Rickets is essentially a condition in which the calcium and phosphorus of the food cannot be utilized by the bones and teeth. Without these hard mineral elements, the bones are soft and become deformed.
Whistler, the first to describe it, says graphically, "The whole bony system is, in truth, flexible like wax that is rather liquid." Glisson, who put down the other early description, wrote, "Some bones wax crooked, especially the bones called the shank bone and the fibula or small bone of the leg." He added, "The teeth come forth both slowly and with trouble; they grow loose upon every slight occasion, sometimes they wax black, and even fall out by pieces." Whistler put down other signs as "undue fullness of the abdomen" and "knotty swellings along the sides of the chest" (on the ribs where the bony parts join the cartilages) and finally "these children have enlargement of the head."
These older physicians were thorough observers, for the five signs mentioned are still the basic signs of a fully developed case. But there are earlier signs which should be recognized so that treatment can be instituted before deformities are present or threaten. Dr. Alfred Hess of New York, who has done so much to enrich our knowledge of the disease, says that rickets is more often overlooked than recognized. Early signs are head sweating, restlessness and irritability. A weakness or flabbiness of the muscles was mentioned by Glisson in this quaint fashion, "These children speak before they walk, which amongst us Englishmen, is vulgarly held to be a bad omen."
The beading along the rib margin is generally agreed to be the most reliable early sign. It is called the "rickety rosary," because when fully developed the row of enlargements is thought to resemble the beads on a rosary. The enlargements occur in two lines, one on each side, some ways outside the midline just at the place where the bony ribs join the cartilaginous ribs.
When suspected, confirmation by laboratory tests is now quite possible. The X-ray can be employed to take pictures of the bones at the wrist and ankle. As in the case of experimental rickets in animals, there is a flaring, cupping and fuzziness of the lower ends of the bones. Besides this, the phosphorus content of the blood may be determined. We have only recently learned what an important part the diminution of phosphorus plays in the causation of the disease. In the presence of suspicious signs, a lowered phosphorus content of the blood is confirmatory of the presence of rickets.

EDITOR'S NOTE: Six pamphlets by Dr. Clendening can now be obtained by sending 10 cents in coin, for each, and a self-addressed envelope stamped with a 3-cent stamp, to Dr. Logan Clendening, in care of this paper. The pamphlets are: "Indigestion and Constipation," "Reducing and Gaining," "Infant Feeding," "Instructions for the Treatment of Diabetes," "Feminine Hygiene" and "The Care of the Hair and Skin."

ALL THAT GLITTERS -:- -:- BY ANNE GARDNER

CHAPTER TWO.

JERRY and Gordon stood in front of the pretty colonial doorway of her home. The girl put her arms about the man's neck and kissed him quickly, impulsively, then slipped into the house and closed the door behind her. He stood outside for a time, minded perhaps to call her back, but at length she heard his footsteps going toward his car, the soft whir of the powerful engine as it started, pulled quietly away.
Jerry picked up her long skirt in both hands, lifted it knee high and flew up the broad staircase, opened softly the door of her mother's bedroom. The bed light was on, but her mother was asleep among the ruffled pillows, a book beside her hand. Jerry tiptoed over and kissed her.
The smooth eyelids jerked open. "Jerry! What time is it, dear?" Mrs. Richards' eyes went to the enamel clock on her bedside table. "Only 12 o'clock? What made you come home so early?" She yawned. "Was it a nice party? I expect it was terribly hot dancing."
"Stifling in the ballroom. But the party was nice—lovely. I'll tell you about it when I get back from Bette's."
"Back from Bette's!" Jane Richards sat up, but even in her surprise her hands went up unconsciously to smooth her heavy iron gray hair. She folded the sheet across her lap and sat looking at her daughter, her lacy gown enhancing shoulders still white and beautiful. "When are you going to Bette's?"
"Now, this minute, as soon as I can get my clothes changed."
"Geraldine Richards, of all your wild notions, this is the craziest! Are you ill? Has something happened? Your eyes—why you look positively feverish! Here, let me feel you."
Jerry laughed. "I'm all right, honey lamb. I just decided I ought to go see Bette and the children. I haven't been out there since I got home from abroad."
"But at midnight, and without a moment's notice! Wait until morning and I'll go with you. I've been wanting to—"
"Not this time, Mummy. You know very well your grandchildren drive you to distraction and it'll be a hot dusty trip, and the way I expect to drive, you'll be much happier here at home. Anyway, I want to go alone, saving your presence, darling."
Mrs. Richards' soft, pretty face looked distressed. "Poor, dear Bette. If she would only let me help! I don't see how a daughter of mine—well, I suppose they love each other."
"I should hope so—with five children."
"Jerry dear!"
"Scuse, please. I'm always forgetting to soft pedal the facts around you, aren't I?" Jerry patted her mother. "Why don't you lie down and go to sleep, like a good girl? I must run along and change my clothes. I want to drive as far as I can before it gets hot."
"You're determined on this crazy stunt, are you?"
"And why not?"
"A thousand good reasons, none of which would make any difference to you." Jane Richards sighed and put aside the sheet preparatory to getting up, uncovering slender ankles and small shapely feet.

BEGIN HERE TODAY:
JERRY RICHARDS is the cleverest member and therefore the leader of the younger social set of Huntington. On her return from Europe, she is given a tremendous rush by GORDON BROCK, a newcomer to the town who has quickly taken his place at the head of affairs because of his business ability. Jerry enjoys his courtship, but is unhappy because ROSS TAYLOR, a young lawyer, no longer pays her any attention.
At a Country club dance, she talks with Ross, who gives her to understand that he has no use for her or her crowd. Hurt by his attitude, Jerry goes to Gordon's arms. He asks her to marry him, but she tells him that there is something she must do before she can give him her answer.
NOW GO ON WITH THE STORY:

These she pushed into dainty slippers, and pulled a thin silk kimona over her nightgown. "I suppose I shall aid and abet you as usual. What do you want in your bag?"
"Some blouses and a change of underwear," Jerry called over the noise of her shower, where already she was splashing. "I shan't be gone long. And it wouldn't hurt to stick in pajamas, too."
Jerry ran down the stairs, jaunty and crisp in a tweed suit, becoming little hat, driving gauntlets, low-heeled shoes, her traveling bag in her hand. Mrs. Richards followed more slowly, and Jerry waited for her at the front door.
"Good-by, darling." The girl had to lean down to kiss the soft cheek. "Be good and take care of yourself till I get back. I'll give Bette all the right messages for you."

* * *

A COOL breeze blew as her own small roadster flew along the deserted highway at 50, then 60, then a humming 70 miles an hour. Jerry had had her own car almost since she had been old enough to drive, and she sent it along the road automatically, free now to think. That was what she was here for—to think. To think about the handsome, silent man who had given her her first glimpse of love as a controlling, uncontrollable force, not a toy for youngsters or their jaded elders. To think whether she wanted to bind her gay, carefree self to anyone; and if she did, whether to Gordon Brock.
She found it hard, though, to keep her thoughts on Gordon. It was Ross Taylor whom she kept seeing, his mouth cynical, uttering bruising words. Ross Taylor thought she was attracted by Gordon's money, by the things he would undoubtedly heap upon her.
It hurt, and as she drove through the night, west, south, then west again, the hurt grew. How could he think, how could anyone think such a thing of her! Sell herself! She was glad she had slapped him. Then she did think of Gordon, of the gentleness, almost the reverence of his caresses, and a wave of affection went over her. Oh, he was a darling! If Gordon Brock hadn't a penny, wouldn't any woman be proud to be his wife? Just because he could give her so much, was that any reason for refusing the man?
(Then why was she flying to Bette? Never mind that. She thrust the accelerator farther down toward the floor board.)
Behind her the sky grew light, before her the world assumed an unearthly coloring. Birds began to sing, the fresh smell of early morning came to her. Ross Taylor with his strong prejudices and his bitterness. So nice, too, in many ways. Clever, lots of fun when he wasn't being hateful. Perhaps it was natural that his father's failure should have warped him, coming as it did just as Ross was at the beginning of things.
Mr. Taylor had escaped criminal prosecution only because of his position and because so many people liked him. She remembered little about the scandal herself, but in Huntington it was not forgotten. Ross was like a hurt little boy, wanting to hurt somebody else. Ross—
The sun had driven the coolness and freshness away already. She passed clusters of children on the highway, lunches in hand, walking to school. Hot so early. Presently the blaze on the pavement acted as a narcotic. She had not stopped, except to get gas, or eaten since dinner the night before. She remembered how deliciously the sculptured dessert had tasted then, longed ardently to have some again.
"Time to stop, Jerry, my girl," she told herself, and deserted the highway to pull into a city and draw up before its best hotel. A sherbet and a tall glass of iced coffee, a shower, and she was in bed in a big corner room and asleep. She was fresh and renewed when she awoke at dusk. Another shower made her tingle, dinner restord her strength. All that night she drove and fast as she fled, another dawn overtook her and left behind it another glazed, breathless day.
Now the first mountains appeared, a distant purple illusion, rising sheerly out of the plain. Jerry applied her brakes and skidded into another road, a graveled one this time, for which she was to leave the highway, a narrow road that was rough and bumpy and took her into the foothills.
Presently a valley opened out before her and she could see a cluster of buildings under big trees at the high, narrow end. The road curved on, but she turned from it into a rutty track which led toward the buildings, got out to open a gate, shut it behind her, followed the ruts through groups of white-faced steers which looked at her without surprise, opened another gate and was in the yard which surrounded the low, unpainted ranch house.
Children were all about and over the car as she stopped, a slender woman in a print house dress came out of the door. Recognizing the visitor, she ran up with open arms.
"Jerry, darling! How did you ever get here so quickly? Mother wired you were coming, but we didn't expect you before tomorrow night."

* * *

BETTE led her to a bedroom that had board walls and rag rugs on the floor, brought her a basin of warm water and left her. Jerry removed her outer clothes and fell onto the bed, sinking at once into a deep sleep. She returned to consciousness as if someone had dragged her up out of caverns fathoms deep.
"Lover, mother told you to leave Aunt Jerry alone!" Bette's voice came, soft and reproachful, from a great distance. Jerry opened her eyes and looked into the chubby face of her three-year-old nephew, who was staring at her with great interest. She drew the child to her, kissed his dirty face and got to her feet, yawning and stretching.
"I was through sleeping anyway. What time is it?"
"Nearly 5."
"Ye gods, I did sleep! Where's Jim?" she asked Bette.
"He's riding fence today. He'll be in pretty soon for supper. If you're really sure you want to get up, Sally will bring you some warm water. While you're dressing, I'll run along and see about feeding the multitude. Call if you want anything."
Bette began her apologies immediately when Jerry appeared in the kitchen. "The house is a mess. The Bales girl who helps me ordinarily couldn't come this week, her mother needed her. Everything's covered with dust. We haven't had a rain for ages, and I simply can't get the dust out as fast as it comes in."
"Who minds a little dust?" Jerry wanted to know.
"Just be careful where you sit down, or what you touch." Bette looked at the heavy, lustrous silk of her sister's blouse, with its long sleeves. "That will spot so easily."
"I've more in my bag," Jerry said. She saw that already there was a good deal of gray in her sister's soft, dark hair. She noticed how rough Bette's hands were, how broken and stained her finger nails. The face, of course, was lovely—there was something about Bette. The slender, straight figure, though, was beginning to be a bit angular.
Jerry felt sneaking and traitorous to notice these things. Yet that was what she had come for.
(Continued Tomorrow.)

Jerry put her arms about Gordon's neck and kissed him quickly, impulsively as he bade her goodnight.

Problems of Suitability in Social Usage

When Formal or Informal Dress Is Optional, Customs of Community Decide.

By Emily Post

Dear Mrs. Post:
I HAVE received an invitation which includes "dress optional." Does this mean that I have a choice of full dress or tuxedo, or is the choice between a tuxedo and a business suit?
Answer: This depends upon the type of clothes men in your community customarily wear at dinner. But at least in this particular case you can't be wrong if you wear dinner clothes (tuxedo).

Emily Post

Dear Mrs. Post: I do not want the usual diamond engagement ring, but would prefer to have my birthstone, which is the topaz. Is this too untraditional an idea?
Answer: Although a solitaire diamond is, in the opinion of most people, the typical engagement ring, any other stone that you prefer is, according to social tradition as well as good taste, equally proper.

Dear Mrs. Post: I've been told that it is decidedly incorrect to wear a face veil after 6 o'clock in the evening. Is this true?
Answer: It used to be (and possibly still is) considered improper to wear a veil after dark, but this hardly applies to the present vogue of tiny eyebrow veils, which are intended only as a trimming on hats that are worn with day clothes, and in the evening as a flattering substitute for a brim.

Dear Mrs. Post: What is a general rule that can be used when in doubt as to the suitability of wearing a hat in the evening, or at a very late afternoon stop-in-for-a-cocktail-before-dinner party?
Answer: A fairly safe rule is to ask yourself "Could I wear this dress in the daytime?" If the answer is "No," then you should not wear a hat. If the answer is "Yes, but not on the street," then wear a small brimless type that is suitable for evenings. If you are wearing street or sports clothes, then a hat is obligatory.

Dear Mrs. Post: When there is a large party of men and women seated at one table in a restaurant, must all the men rise when one of the ladies gets up to dance?
Answer: Not as a rule because she naturally leaves the table too quickly to give anyone time to rise. A woman who gets up to dance should remember not to stand at the table and continue to talk because in this case every gentleman would be obliged to stand, too.

ADVERTISIEMENT

The Power of Human Beings To Cause Pain

By The Rev. J. F. Newton

"WHAT you say about Baffled Parents," a woman writes, makes me thing of the baffled children. I was hopelessly baffled as a child, and feel so still, in spite of my 47 long years.
"My parents were agreed on never showing a child any affection, never permitting us to ask questions. Poor souls! In their efforts to keep us from being spoiled they ruined us, starved us.
"As a child I was unwanted, and was made to feel it. I used to hide in a dark cupboard to escape the wrath of my mother. Yes, you have guessed it. I still do it mentally and cannot help it.
"The slightest rebuke throws me back to that terrible feeling of being unwanted. All my life I have to fight it. If only I could feel the goodness of God toward me it would help a lot.
"One day I asked my father, 'Was I mistaken about mother? Did she really hate me, or did I imagine it?' After a pause he said, 'It was worse by far than you will ever know. She hated you because I saw in you the image of the mother I had lost in my boyhood.'
"So my childhood was repressed, unloved, bottled up, terrified. If we go hungry for love and do not get it, after a while we suffer a loss of appetitite, an inability to respond when love does come.
"All my life I have said to myself, 'You are unwanted! Be unwanted, then! That is your life. Just give and give, to your utmost, and never expect anything in return.' And that is the way it is."
What a story! What an amazing power human beings have of hurting one another! How easy it is, by hardness or blindness, to break or bruise the sensitive soul of a child and make it a cripple for life!
My reader must throw off the shadow, tear it into tatters and toss it into the rag bag. No one else can ruin our lives unless we let them do it. What we want to be, and are not, we are worth to God.
It makes one think of the awful words of Jesus about what they deserve who make one of these little ones to stumble!
(Copyright, 1935.)

COOK-COOS

By Ted Cook
(Copyright, 1935.)

"What can we do," asks the Rev. T. S. Swathmore, educator, "so long as people would rather see two bruisers slug each other than listen to two intellectuals debate?"
We might let the intellectuals slug each other.

And get down to brass tacks by letting the bruisers debate.

* * *

TODAY'S OPPORTUNITY
(Classified Ad.)

PUBLIC SPIRITED woman, high moral character, to accept directorship liquor morals control corporation, $500 needed. Opportunity for high honor. Box M-264.

* * *

Believe It or Note:
"Informed business men want to help recovery." — Secretary of Commerce Roper.

First thing you know, they'll be issuing statements that business men are good to their mothers.

* * *

Q. and A. DEPARTMENT

Dear, Helpful Aunt Bella:
What should a woman say to a man who is a stranger, but who has extended some unusual courtesy during a thunder storm or some such occasion?
Expectant.

Ans.—I always thank the guy and takes pains to ask him whether or not he is married because if so I would be glad to write his wife a little note and tell her what a great big wonderful mans she has but may not know it.
A. Bella.

THE DOCTOR'S PULSE

"Love is a matter of climate and temperature to a doctor. He knows that when the temperature averages 63 a man's fancy turns to thoughts of love." — Public Health Bulletin.

Well, well, well! It certainly is news
To get this information on the doctor's views!
The doctor with a thermostat
Knows exactly where he's at!
At 63 he constantly
Let's his thoughts ram wild & free.
Husbands hereafter, wise and discreet,
Can, in precaution, just turn off the heat,
Open the windows and let in the breeze
When wife calls the doctor. Let the guy freeze!

* * *

And it seems there's nothing that'll get some men so far pff balance as an unbalanced budget.

* * *

Adam Scofflaw's Djournal

This night mix me a Cramp cure (thimble of sugar, an eye-dropper of creme de minthe, an ozze of lime, half a gulp of slow-pouring rum, all in a mugg, and mixed into water, more than hot) and then read aloud to my daze, who feign to snaffle a snore when the author (Will Honeycomb) refer to "over-offended ladies with their outrageous virtues . . . ."

* * *

FAMOUS LAST WORDS
What we oughta try and do, dearie, is take a detached view of the whole thing.

It is not intended, gentlemen, that this conference shall meet, discuss, adjourn and be forgotten.

Modern Rooms Are Furnished As Single Unit

By Margery Taylor

ROOMS don't happen any more—they are designed. "Interior architects" are creating interiors as well as exteriors and "designer-decorators" are creating new effects and new furnishings as well as merely selecting them.
They see and execute rooms as a whole, just as did the brothers Adam over a hundred years ago. The difference is that where only the wealthy in the eighteenth century could afford specially designed rooms, now we can have them for less than it costs to go out and buy things haphazardly.
The new rooms are what is called "functional"—designed to be lived in. They are designed as units — everything blended, not only for harmony of appearance, but also for "livability." They are simple and comfortable, but they combine the ingenuity of the scientist with the art of the stage designer in getting the most beauty out of color and texture.
Windows in the new rooms are high and long to catch all possible light; they are curtained so that light and view are always under control. Small rooms look spacious with large stretches of unbroken wall. Mirror glass fireplaces and panels add depth. Two, three or four colors are used on walls and ceilings of one room—we now know more how light values may be cleverly used. Lamps are lovely, but most of the artificial light comes to the right place and in the right intensity from indirect sources — trough on cornices, mantels, book shelves, ceiling beams.
Furniture is versatile, many-purposed. Chairs, sofas and tables are low, scaled to room height. One sofa for instance, is in the middle of the room—but the back may be shifted so that you can face either the fireplace on one side or a window on the other.

LIVE REMARKS

THE REV. RAYMOND L. FORMAN, D. D.:
"The safest journey is down the middle of the road."

EMILY POST:
"Most of the faults of conversation are committed not by those who talk little, but by those who talk too much."

KATHLEEN NORRIS:
"Life cannot go on without ritual, without forms; we don't use the candles to see, nor the finger bowls to wash in."

H. L. MENCKEN:
"The man who takes a brandy around the evening meal time is a worthy citizen."

GEORGE ARLISS:
"The motion picture is no field for acting."

WANTED:
COUGH CATCHERS
We want people who catch coughs and colds easily to hear the good news: Smith Brothers Cough Drops now contain Primary VITAMIN A. This "Anti-Infective" vitamin helps you to throw off colds and coughs faster . . . and raises your resistance to re-infection.
2 kinds: Black or Menthol, 5¢
SMITH BROTHERS COUGH DROPS
contain the 'Anti-Infective' Primary VITAMIN A

A NEW PERMANENT
DIFFERENT AND THRILLING!

STYLED RIGHT FOR THIS SPRING
At a NEW LOW PRICE!
Genuine CROQUIGNOLE PERMANENT
Our most popular special. Complete
Double shampooed with Root-oil or Lemon Olive Soap. Trimmed by hand and set with loads of ringlets to your individual personality and contour.
COMPLETE $2
FREE ADVICE: For your scalp, for tinting, dyed or gray hair.
NESTLE'S, EUGENE, SPIRAL AND COMBINATION WAVES
$1.45
SHAMPOO AND SET, 35c
Skilled Operators, Not a School
OPEN EVENINGS
Cutter's BEAUTY SHOP
DOLPH BLDG: 625 LOCUST · GA 6089
OPPOSITE FAMOUS - BARR - CORNER 7TH

Use Post-Dispatch "Wants"
For RESULTS

Style Note The dress ensemble is accepted with great enthusiasm and strongly represented in showings of new season styles. Jackets with frocks appear mostly in hip and fingertip lengths, some belted, some boxy or fitted. In the long-coated models both full length and three-quarter length are considered equally smart.

LISTEN, WORLD!

By Elsie Robinson

IT'S easy enough to do a good or brave deed, but it's a tough job to be nice about it afterward.

Take me, 'frinstance. Do I like Being Noble? Of course I do. I fairly dote on it. There is naturally a thrill in the act itself. But I might as well come clean—there is also the gratification of my vanity.

Elsie Robinson.

Everyone is pleased with me. I am enormously pleased with myself. Usually I am forced by the conventions to repress such delight but, having committed a Good Deed, I can hog the spotlight to my heart's content.

Also—goody-goody!—I can put the bee on my enemies. Thought I was just a wash-out—did they? Didn't believe I could act swell, like this—huh? Well, I've shown 'em! Wonder what they're saying now? Bet they feel like plugged nickels!

Yes, Being Good is a lot of fun. And I've yet to see a human, however hardened, who didn't enjoy it now and then. But living up to it afterwards—there's something else!

For, as everyone knows, Good People are expected to be humble. They shouldn't boast. They shouldn't gloat. They should never, never throw it up to anyone, no matter how great the provocation.

Indeed, a really Good Person isn't supposed to even be aware of the fact. Genuine goodness is not only modest but also unconscious—as involuntary as breathing.

"Let not thy left hand know what thy right hand doeth."

A most noble admonition! And how wonderful to be like that—moving graciously upon one's way, committing righteousness and never knowing that it happened.

But do I ever act in this glorified manner? Notta chance, stranger; notta chance! My left hand not only knows exactly what my right hand is doing, but is usually informed of the fact well in advance and reminded of it thereafter frequently.

I am not, let me hasten to state, proud of this fact. To the contrary, it fills me with rage, shame and disgust. Nothing, to my notion, is more revolting than a self-conscious saint—those pious pests who continually check up their virtuous acts as if they were Government bonds and proceed to collect dividends on 'em. Yet, doggonit, that's exactly what I do myself!

When it comes to being humble about my Good Deeds I'm just about as coy as a press agent for a burlesque.

And if there's no one to listen to my line 'n' give me a hand, I'll do it myself. Which is, as well as I know, the lowest form of self-expression. Nevertheless, I spend abominable moments telling myself Wotta Girl I am . . . just a Great Big Golden Hearted Human that never is really appreciated, Poor Soul. But never mind; some day, after you're dead, people will know they had A Saint In Their Midst, and then maybe they'll be sorry. So just go on being Your Own Dear Sweet Self, and never mind if an Ungrateful World doesn't understand. For Virtue Is Its Own Reward, anyway, Elsie, Darling!

Trash? Bilge? Of course it is. Yet, there I go, handing myself eyewash like that—me, what's supposed to be an intelligent egg!

And, what's worse, dearie, I bet I've got company!

Latest Creation From Paris

This astrakhan coat and toque is one of the most fashiona ble creations from the salons of the Paris style dictators.

Simple Kitchen Tricks

There are many small and seemingly unimportant items for the housewife to remember if she is to facilitate her work.

For instance, when taking the skin off a tomato do not try painfully to get it off with a sharp knife, or even by the more modern method of dipping it under the hot water faucet. Instead hold it on a fork over a flame on the stove and see how easily it comes off.

Another little trick is using the top of a milk bottle for the top center of your cake when you are icing it, avoiding the milk bottle top. Then remove this top and give the spot a bit of icing in contrast to the first.

Rum Pie

Beat six eggs, one-half cup of sugar and one-fourth teaspoon salt until frothy. Add one quart of milk and stir in one-half cup of rum. Line a pie pan with plain pastry and pour in the above custard. Bake in a moderate oven (350 degree Fahrenheit) until firm in the center or until a knife when inserted comes out clean. Serve with topping of wine-flavored whipped cream as follows: use only well-chilled whipping cream. Pour in a deep bowl and beat slowly and steadily with a rotary beater until it begins to thicken; then gradually beat in three tablespoons of powdered sugar to each cup of cream, together with any of the following flavorings: one tablespoon brandy, two tablespoons sherry or two tablespoons of any cordial.

Squeeze Play After Taking Three Finesses

A Four-Heart Contract in Which Opponent Ably Discarded.

By P. Hal Sims

SQUEEZES are something like spinach. They may taste bad, but they are very good for you. If you read about these simple, obvious ones often enough, you will probably be able to execute them neatly in the next local duplicate you enter. In the meantime I hope I am not boring you too much.

	♠J x x ♥K Q 10 x x ♦Q x ♣A x x	
♠Q x ♥x x ♦A J 10 x x x x ♣K x	NORTH WEST EAST SOUTH	♠K 10 x x ♥J x x ♦x x ♣10 x x x
	♠A 9 8 7 ♥A x x ♦K x ♣Q J x x	

The bidding:

North	East	South	West
Pass	Pass	1 Cl.	1 Di.
1 Ht.	Pass	1 Sp.	2 Di
3 Ht.	Pass	4 Ht.	Pass
Pass	Pass		

East opened the top of his doubleton diamond and West went in with the ace and returned the suit. Winning the trick with the king in dummy, North made use of that entry to take the club finesse. West naturally covered the queen with the king and North won with the ace.

As long as he was in his own hand, North decided to investigate the spade situation. A small spade was led, the seven spot put up from the dummy, and West went in with the queen, returning a heart. North took that trick in his own hand with the king and took the nine of clubs finesse, which held.

At this point three finesses had been taken with pretty fair success. All that was necessary now was a squeeze play for the rest of the tricks. North went over to dummy's ace of hearts, came back to his own hand with the queen and laid down two more rounds of trumps. On the fourth heart East was able to part cheerfully with a small spade. The fifth heart, however, was a horse of a different color. West had the choice of either discarding a small club and permitting the declarer to take the last three tricks with the ace of spades and the queen, small of clubs, or of blanking his king of spades and setting up North's jack. As a matter of record, he did the latter, holding North to five hearts.

Relish Salad Dressing

(Especially Good With Chicken.)

One-half cup French dressing.
Two tablespoons chopped pickles.
Four olives, chopped.
One tablespoon horseradish.
One tablespoon parsley, chopped.

Mix and chill ingredients and serve on any kind of vegetable salad.

TODAY'S PATTERN

2175

Cotton Dress

BE A QUEEN in cotton in this beautifully designed dress. The round yoke and panel front are inevitably becoming, and the ruffle or puff sleeves may be omitted if they're not your type. Or, you may have the sleeves in flaring little wings, simply by omitting the elastic which makes them puff. (See detail sketched.) In any case, it's an adorable frock. The most delightful color combinations are being shown in cottons now—choose unusual, delicate shades or boldly marked patterns in percale, gingham, broadcloth or lawn — they launder and wear well.

Pattern 2175 is available in sizes 14, 16, 18, 20, 32, 34, 36, 38, 40 and 42. Size 16 takes 3⅞ yards 36-inch fabric. Illustrated step-by-step sewing instructions included.

Send fifteen cents (15c) in coins or stamps (coins preferred) for this Anne Adams pattern. Write plainly name, address and style number. BE SURE TO STATE SIZE.

Select your spring clothes now! ANNE ADAMS FASHION PATTERN BOOK FOR SPRING IS OUT. It shows you the last word in town and country clothes — the newest togs for children—the fashionable bridal party gowns—designs for those who are not slender—debutante fashions! Its 40 pages are brimming with lovely new clothes—and every garment is one YOU can make with easy-to-use Anne Adams patterns. SEND TODAY FOR YOUR COPY! PRICE OF BOOK, FIFTEEN CENTS. PATTERN AND BOOK TOGETHER, TWENTY-FIVE CENTS.

Address orders to St. Louis Post-Dispatch Pattern Department, 243 West Seventeenth street, New York City.

Liver and Vegetables

One pound liver.
One cup diced potatoes.
One-third cup diced celery.
Two tablespoons chopped onions.
One cup cooked peas.
Two tablespoons flour.
One-fourth teaspoon salt.
One-fourth teaspoon pepper.
One cup water.
Two tablespoons butter.

Slice liver thin, cover with cold water and let stand five minutes. Drain and place in buttered baking dish. Cover with rest of ingredients. Add lid and bake one hour in moderate oven. Remove lid during last five minutes of baking to brown top.

Steamed Leg of Mutton

Remove skin and fat. Wipe well, place in cooker and steam until tender. Place in roasting pan, sprinkle with salt and dredge with flour. Place in a hot oven until well browned. Add enough water to pan to make one cup of liquid and use for caper sauce, which should always accompany mutton.

Caper Sauce: Melt two tablespoons butter, add two tablespoons flour and cook until smooth, then gradually one cup of liquid. Let boil, add one tablespoon butter, one-half teaspoon salt, a dash of pepper and three tablespoons capers. Serve separately in a gravy dish, in case someone should not care for the flavor of the capers.

Pork Chops and Rice

Two loin chops.
One cup boiled rice.
One tablespoon flour.
One-fourth teaspoon salt.
One tablespoon chopped onions.
One tablespoon chopped celery.
One-fourth teaspoon paprika.
One egg.
One cup tomatoes.

Have chops cut two-thirds inch thick. Mix rice with flour, seasonings and egg. Spread on top chops and arrange in small baking pan. Add tomatoes and lid. Bake 50 minutes in moderate oven.

ADVERTISEMENT

Gray Hair

Best Remedy is Made At Home

You can now make at home a better gray hair remedy than you can buy by following this simple recipe: To half pint of water add one ounce bay rum, a small box of Barbo Compound and one-fourth ounce of glycerine. Any druggist can put this up or you can mix it yourself at very little cost. Apply to the hair twice a week until the desired shade is obtained.

Barbo imparts color to streaked, faded or gray hair, making it soft and glossy. It will not color the scalp, is not sticky or greasy and does not rub off.

The Old Man Goes To Apologize For Blaming the Crow

By Mary Graham Bonner

WHEN the old man awoke he said to his wife:

"This adhesive tape on my head pulls, and the hair Willy Nilly gave me is getting all out of position."

He looked at himself in the mirror of the bureau and he was indeed a sorry looking sight. Suddenly the sunlight shone upon a strand of hair.

"My wig!" cried the old man happily. "Here's my wig! I must have pushed it to one side of the bureau by mistake. You can see that it's not surprising I missed it when it was almost out of sight.

"But I must go over and offer an apology to Willy Nilly for suspecting his crow. Not that I like that crow," continued the old man irritably. "He's a bad fellow. But a crow can think up so many things to do to annoy one that if I apologize he won't be after me.

"I wouldn't want to have him harm my spring planting for example."

"Yes, you'd better go right over to Willy Nilly's," said the man's wife.

The old man put on his wig, but it didn't fit right with all the loose hair Willy Nilly had given him, and which he had fastened on with adhesive tape, but he went right along.

After a short time he arrived at Willy Nilly's door. He knocked gently, but Willy Nilly heard the knock instantly. Even though Mrs. Quacko Duck had done her best to make Willy Nilly rest he had not slept well.

"I've come to apologize," said the old man as Willy Nilly opened the door.

ADVERTISEMENT

YOU'VE WON HIM—NOW YOU MUST KEEP HIM...

Don't let Cosmetic Skin spoil your good looks!

You can use cosmetics as much as you wish yet guard against this danger...

MANY a woman without realizing it is actually *spoiling her looks*. For stale make-up left choking the pores causes dullness, tiny blemishes —signs of Cosmetic Skin!

Cosmetics Harmless if removed this way

Hollywood screen stars *protect* their million-dollar complexions with Lux Toilet Soap—the soap especially made to remove cosmetics *thoroughly*. Its rich ACTIVE lather sinks *deep* into the pores, carries away every vestige of dust, dirt, embedded rouge and powder.

Before you put on fresh make-up during the day—ALWAYS before you go to bed—give *your* skin this gentle, protecting care!

ELISSA LANDI
PARAMOUNT STAR

Seen Here and There by Prudence Perchase

WE'VE found a sale that's worth looking into—and we ought to know, for we've been snooping around for a long time! It's at our own favorite SUZANNE, INC., 4914 Maryland. They've about 75 dresses, values up to $45 that now can be had for $10. The materials include velveteen, light-weight wools, silks and knits. So if you want a sport, afternoon, evening or dinner dress — dash into SUZANNE, INC.

• • •

IF you're looking for a place to live, in an atmosphere that's decidedly distinctive . . . don't move until you've seen the charming rooms they have at the CORONADO HOTEL, Lindell Blvd., at Spring Av. Especially for the Business Man or Woman, there's everything you can demand in comfortable, pleasant surroundings for as little as $50 a month. You won't have to gulp down a hasty breakfast and arrive at your office breathless of a morning— for you'll be just 10 minutes from downtown by street car, bus or service car. You'll enjoy a leisurely breakfast in the Coffee Grill, where the food is fastidiously prepared and served—the prices are reasonable, too! Don't forget the Coal Hole for relaxation at the CORONADO HOTEL.

• • •

MAKE Mother your sweetheart on Valentine's Day! Send her flowers or a plant from VANDERVOORT'S FLOWER SHOP. They've some special novelties in vases and bowls . . . and when made up by Mr. Kruse, you know they'll be in good taste and have loads of originality. Maw will love the sentiment—and it costs as little as 98c to make her happy.

• • •

OF course you eat candy! But, have you ever tasted MAVRAKOS Rosebud Chocolates? Well if you haven't, you owe it to yourself to try them. They're *Yummy* . . . nothing less quite describes their deliciousness. Crunchy nut meats—luscious bits of fruit—each coated with smooth creamy chocolate that's just heavenly. Rosebud Chocolates are priced at only $1 a pound . . . and it's the most soul-gratifying dollar you ever spent. There are five MAVRAKOS Candy Stores in St. Louis.

• • •

YOU wouldn't think of wearing a dress that comes up to your knees (anymore!)—so why wear glasses that are out of style when ALOE'S, who are actually stylists when it comes to fitting glasses, will design your frames to fit your particular type of beauty! And not only that—they'll cut the lenses to fit the frames. So if it's individuality you're after—consult ALOE'S first. Remember they have two stores—707 Olive and 537 N. Grand.

YOU wouldn't let an architect build a house for you unless he submitted a detailed plan. And you wouldn't want to have a dress made without a pattern! So if you want to get a peek at the advanced Spring fashions, take a look around the Pattern Department at VANDERVOORT'S, Second Floor. They've the latest patterns, including Butterick, Hollywood, McCall, Paris Style, Pictorial and Vogue. Not only will you find the new Spring fashion patterns; but also new designs for needlework—with everything from slip covers to ladies' hats. And if you're a "knitter," you'll be interested in the exclusive hand-knitted fashions for early Spring. All the Spring fashion books are ready in the Pattern Department for you to "thumb through" at VANDERVOORT'S.

• • •

STYLISTS tell us that if you want the newest of Spring colors—join the navy! And may we hasten to add that you won't have the "blues" if you get some of those Navy Blue two-thread silk stockings at the NEUMODE HOSIERY STORES, 504 N. Seventh or 807 Locust. They're silk from top to toe—with a triple heel. Guaranteed ringless and priced just $1.15.

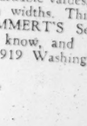

• • •

HERE'S a "banner" headline for you style hounds! Misses' Dress Shop at FAMOUS-BARR Co. breaks into print! New prints, gay prints, fresh-as-a-daisy prints—and the smartest of these are prints on dark backgrounds. But the news about the newest prints is so lengthy that we can only spot the headlines. You'll find modernized designs of circles and triangles . . . dots and swirls . . . florals and paisleys . . . spots or large splotches! The rials they're showing are crepes, taffetas, crepon newest — umbrella silk madam, we only said umb not water-proof!) For y you'll want combination blue, brown, black or with blue. Choose your at FAMOUS-BARR CO. Floor. Priced from $ $29.75.

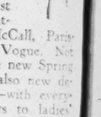

• • •

WE know how hard it please most people, but sure that in 2¼ miles of tains even the most-hard-women will find what they And LAMMERT'S are gi ductions from 50% to 7 these 4000 yards of Quaker You'll be wanting to dress windows this Spring and your chance to buy $2.25 for 89c a yard, or 69c quality at 29c. There are plain and figured filets, figured chantungs, figured Spartanet, colored Bobbinet, or rayon chantungs—and many others. remarkable values, in 36, 42 inch widths. This is just LAMMERT'S Semi-Annual you know, and don't forget 911-919 Washington Avenue.

The Aim of Marriage

BELIEVE IT OR NOT

By RIPLEY

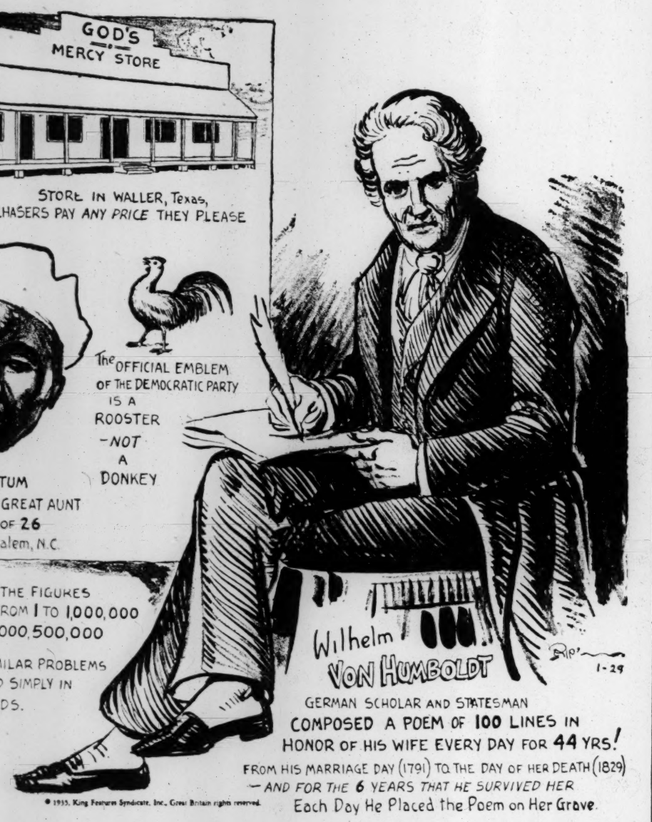

EXPLANATION OF YESTERDAY'S CARTOON

WHERE DOGS HAVE NO FLEAS—An unusual study in natural history was made by a scientific-minded tourist in British Columbia, last summer, proving that dogs in that town never have fleas. Thoroughbreds, mongrels, pets were all submitted to careful inspection, but not a flea could be found. Flea-ridden dogs from coast found to be clean almost immediately when brought to Oliver. The exact reason for this locality being a "paradise" is not known, but it is supposed that peculiar dry climatic conditions kill fleas within a few hours.

LONGEST PUNT—A truly remarkable punt was recorded on Nov. 3, 1934, in the second quarter of the Iowa-Indiana game at Bloomington, Ind., when Dick Crayne, Iowa fullback, kicked the ball 102 yards. The ball was put in play on the Iowa 3-yard line, Dick kicked from 10 yards behind the line of scrimmage, and the ball went out of bounds on Indiana's 5-yard line. The wind, estimated at 35 miles per hour, was at Dick's back when he kicked.

TOMORROW: A HUMAN MACHINE GUN.

Fool Proof

By Beryl Paschall

RANDOLF TUCKER ran hastily down the front ste, s. He was well aware that neighboring window curtains fluttered. There had been a series of morning rows at the front door for several weeks now, and those within ear shot didn't want to miss today's installment. Well, he'd put it over in a big way for them. Turning abruptly, with a displeased profile on view he yelled, "Well, what the devil is it this time?"

He stood as if receiving a lecture from an invisible accuser in the vestibule. "Go on in," he called suddenly, "and put on your coat and come out here where everybody can hear what you are saying."

The fluttering curt ins were cautiously stilled. Randolf smiled. "Never mind," he added in a bellow that would have put to shame a train announcer. "I'm about fed up on this sort of thing. Talk to yourself awhile. I'm going. Don't know whether I'll come back or not."

Jamming his hat down over his eyes he took wild strides down the long front walk. He slammed the gate viciously, and greeted a passer-by.

The other merely shrugged, and Randolf fell into step with him. Together they caught the trolley. Randolf knew that his alibi would be established from that time on.

He reviewed the steps he had taken. Psychology would make the neighbors believe that his wife had been alive when he left the house. Of course none of them had actually heard her voice; but they thought they heard him talking to her, and some of them might go so far as to swear they had heard her too. Before that——

The right amount of sleeping powder in her coffee. He had been very careful about that. There must be no suspicion that she had been drugged.

Then there was that letter which she had written weeks ago. He had kept it carefully for just this occasion. It had no date. It said simply, "Ran, I can't stand any more, this is the end." Of course she had meant she was leaving him, but it would be construed to mean she was desperately driven to suicide.

The note had been placed on the kitchen table right by her plate. The windows all shut carefully. A few weeks ago a carpenter had put weatherstrip around all the doors and windows. It would be almost airtight.

With all the jets on, he had made his hasty exit, shutting the door securely behind him.

He wondered how long it would be before someone found her. No one would possibly go in to see her this early. He wondered how long it would take.

• • •

THIS was his corner. Pretty nearly late. All morning listening for the phone. Jumpy every time it rang. Never for him. He began to be worried. Suppose no one discovered her, and he had it to do when he got home from work.

He wished he hadn't been so hasty. Maybe another day. However, there had been no alternative. She knew he no longer loved her, but she wouldn't give him a divorce, and he had no grounds for one. She wasn't intending living on measly alimony while he and blond-haired Sylvia lived off the fat of the land. And Sylvia—well, she had said that it was marriage, nothing less. And that was that.

At 5 o'clock there was a call for him. He took the receiver in bloodless fingers. It was Sylvia. She chattered gaily for 10 minutes and then petulantly hung up.

At 5:15 he put on his hat and caught the trolley home. He had a faint suspicion that he might have overlooked something after all. It was like a gnat buzzing in his brain. Aggravating. He couldn't think what it might be.

He walked slowly up the walk. Neighboring curtains fluttered. Then the door opened. There stood his wife. Not a ghost—in the flesh. It couldn't be, of course. His mind was playing him tricks. She would be lying with her untidy hair scattered over the kitchen table. No, this was really—— She spoke. Harshly. Loudly.

"Time you were getting here. Thought I'd go to one of the neighbors and get it, didn't you? Or walk down to the store. Well, I fooled you. You can just give it to me now. Your own fault if supper is late. Pretty clever, sneaking away when I dozed off, weren't you? I told you before breakfast to be sure and leave it for me."

"Leave it—leave it—what?" the buzzing gnat became clearer—he had overlooked something—what?

"You are absent-minded, aren't you?" She was off on a tirade.

"What did I forget to leave'——" He was suddenly very tired and defeated.

"The quarter, dumbbell, the quarter for the gas meter."

(Copyright, 1935.)

Let's EXPLORE Your MIND

By ALBERT EDWARD WIGGAM, D. Sc.

See Whether His Opinions Agree With Your Own

AUTHOR'S NOTE: These answers are given from the scientific point of view. Science puts the rights of organized society above the rights of individuals.

1. —Not the conception of happiness that lovers usually have during their days of courtship as an unchanging state of effortless bliss. As E. R. Groves points out in his fine book, "Marriage," we do not apply this criterion to any other activity in life. We should expect our happiness to come from action and development, not from some uninterrupted day-dream. This latter is the attitude of children. It leads the couple to expect the mere relationship of itself to yield too much, with no effort on their part.

2. —While this cannot be precisely answered by experimental evidence, I think it depends largely on the type of individual. Just as some people are capable of mental performances *hundreds of times greater* than are possible to others, so their capacities from both suffering and joy are probably many times greater. Some people would joyfully exchange their mental anguish for any kind of physical pain. Others know little about mental suffering, but cry like babies if they get anything worse than a mosquito bite.

3. —No, not in the sense of a despotic, irresponsible government. The whole struggle of political and economic life in Europe until recently—and later in America—since the 12th century has been to break down the power of the central government. The struggle was first against the nobles and the feudal system, then against the political power of the church, and finally against the powerful guilds in the commercial cities of the 15th and 16th centuries. While it is true that government in democracies is more and more regulating the life of the citizen yet its driving motive has always been to protect the citizen from arbitrary action against him by the government and to aid him in the pursuit of happiness.

RADIO PROGRAMS for TODAY

Louis stations broadcast on the following channels: KSD, 550 kc.; KMOX, 1050 kc.; KWK, 1350 kc.; WIL, 1200 kc.; WEW, 770 kc.; KFUO, 550 kc.

6:00 **KSD — LINDBERGH BULLETINS; SOLOISTS.**
KMOX—Last part of Farm and Home program. KMOX—George Hall's orchestra. WIL—Ray Kinsella's orchestra.
6:15 KMOX—Radio Gossip Club. KFUO—Devotion, Rev. Albert J. Korris; organ. WEW—Gypsy Joe. WIL—Melodies Dawn and Mast Sisters.
6:30 KMOX—Esther Velaz, ensemble. KWK — Lindbergh bulletins; Irish melodees. WIL — Concert band. WEW—Ed Randall's orchestra.
6:45 **KSD—LIVESTOCK REPORT.**
KMOX—Pat Kennedy with Art Kassel's orchestra. WIL—Croonaders.
7:00 **KSD—MUSIC GUILD.**
KMOX — Maris, the Little French Princess. WIL — Opportunity program. KWK—Lindbergh trial bulletins. Cross Cut From Log of Day. WEW—Romance of Helen Trent.
7:15 **KSD—MERCHANTS' EXCHANGE.**
KMOX—American School of Air. KWK—Ralph Stein, pianist.
7:30 **KSD—LILLIAN BUCKNAM,** soprano.
KWK—Musicale.
8:00 **KSD — VIC AND SADE,** comedy sketch.
KMOX—Exchange Club. KWK—Dietzel's orchestra. WIL—Polo Reviews.
8:15 **KSD — MA PERKINS,** dramatic sketch.
KMOX—Three Hired Men. WIL — Soloists.
8:30 **KSD — LINDBERGH BULLETINS; WILLIE BRYANT'S ORCHESTRA.**
KMOX—Just Plain Bill. KWK—Harvest of Song. WIL — String Trio.
8:45 **KSD—OLIN GIBSON, PIANIST.**
KMOX—Easy Aces. KWK—Nellie Revell. WIL—Fifteen Minute Men. KFUO—Bible Study, Rev. Arthur Burgdorf, songs. KMOX—Laugh time with the "Two Doctors" and Al Roth's orchestra. KWK—Betty and Bob. WEAF Chain—Women's Radio Review. WIL—Soloist.
9:00 KSD—Al Dietzel's orchestra. WEW—Beatrice Daniels, pianist. WIL—People's Forum.
9:15 KSD—Lindbergh Bulletins; talk and musicale. WIL—Lou Singer.
9:30 **KSD—LINDBERGH BULLETINS.**
9:40 **KSD—LADY NEXT DOOR; Children's program.**
KWK—News and Musicale and Sports. WIL—Johnny Slaughter's orchestra.
9:50 **KSD—MEREDITH WILSON'S ORCHESTRA.**
KMOX—Piano recital. KWK — Book on "India," by Winston Churchill. WEW—Foreign Affairs.
10:00 **KSD—"CONGRESS SPEAKS," U. S. Marine Band.**
KMOX—Window Shoppers. KWK—Lindbergh bulletin; soloist. WEW—Dance music. WIL — Trial Bulletins.
10:15 KSD—Maurice Sherman's orchestra. WIL—Johnny Hanley. KMOX—Norsemen.
10:30 **KSD—NURSERY RHYMES; Milton Cross, narrator, and Lewis James,** tenor.
KMOX—Movie revue and piano. KWK—Talk.
10:40 **KSD—XAVIER CUGAT'S ORCHESTRA.**
KMOX—Janet Hurst, singer. KWK—Cousin Tom's Kiddie Club. WIL—Oriental program. WGN (720)—Orchestra. WJZ chain — "New York After 25 Years," Stefan Zweig, author.
10:45 **KSD—MID-WEEK HYMN SING.**
KMOX—"Skippy." WIL—Varieties.
11:00 KSD—Tommie Birch and Al Dietzel orchestra.
11:30 **KSD—PRESS RADIO NEWS AND MARY SMALLEY, SINGER.**
KMOX—Jack Armstrong, the all-American Boy. KWK—Talk. WIL—Syncopators. WGN (720)—Singing Lady. CBS chain — Howard Barlow's "Understanding Music" program.
11:45 **KSD—HIGH AND LOW.**
KWK—Little Orphan Annie. WIL—Parade of the Stars. KMOX — Sports and news.
12:00 **KSD — BERNARD FERGUSON'S ENSEMBLE.**
KMOX—Adventures of Jimmy Allen. WENR (870)—Amos and Andy. Also on WCKY (1490); KWK—Sport Review. WEAF Chain—King's Guard Quartet. WIL—Orchestra.
6:15 **KSD — "WHISPERING JACK SMITH" and orchestra.**
KMOX—Four Shamrocks and orchestra. KWK—Improve My Music Club.
6:30 **KSD—"STUDIO STARS," Lorraine Grimm, singer.**
WEAF Chain—You and Your Government, talk. KMOX—Buck Rogers. KWK—Musical Memories, Edgar Guest and soloists, with Joseph Koestner's orchestra and soloists. WLW (700)—Arthur Tracy, "The Street Singer."
6:45 **KSD—OLIN GIBSON, pianist, and musical cocktail.**
KMOX — Boake Carter. WIL — Mr. Fixit. WGN (720) — String ensemble.
7:00 **KSD—LEO REISMAN'S ORCHESTRA, with Phil Duey, baritone.**
KMOX — Lavender and Old Lace, Frank Munn, tenor, and Hazel Glen, with Gustav Haenchen's orchestra. WGN (720)—Kay Kayser's orchestra. KWK—Crime Club Mystery, "Intermission for Murder," sketch. WIL—Val Erny's orchestra.
7:15 WGN (720)—Orchestra.
7:30 **KSD—WAYNE KING'S ORCHESTRA.**
KMOX—"Melodiana." Vivienne Segal, soprano, and Lyman's orchestra. KWK—Lawrence Tibbett, baritone. Peletier's orchestra; John B. Kennedy. WGN (720)—Kay Kayser's orchestra. • WIL—Symphonic Band. WLW (700)—Follies.
7:45 WGN (720)—String ensemble.
8:00 **KSD — BEN BERNIE'S ORCHESTRA. Charles Ray, Ruth Roland, William Farnum, Clara Kimball Young and Bryant Washburn.**
WIL—Melodies. KMOX—Bink Crosby, Mills Brothers, George Stoll's orchestra. WGN (720)—Mardi Gras. WLW (700)—Melody Parade. KWK—Grace Moore soprano, and Harry Jackson's orchestra.
8:15 WLS (870)—"The Boy's Escape," sketch. WIL—Navy band. WGN (720)—Lawrence Salerno, baritone.
8:30 **KSD—ED WYNN, GRAHAM McNAMEE and Eddie Duchin's orchestra.**
KMOX—Isham Jones' orchestra and Bernie Claire, Melodeers Quartet. KWK—Musical program. WIL—Orchestra. WGN (720)—Lum and Abner. WENR (870)—Hands Across the Border.
8:45 WGN (720)—Bob Pacelli's orchestra. KWK—Mystery Singer.
9:00 **KSD — LIGHT OPERA HOUR, Sigmund Romberg's operetta, "The Desert Song," with Gladys Swarthout, mezzo-soprano, John Barclay, baritone, and others; Nathaniel Shilkret's orchestra.**
KMOX — Walker O'Keefe, Annette Hansahw, Ted Husing and Glenn Gray's orchestra. WLW (700)—Minstrels. WIL—Melodies. KWK—News comments. WJZ Chain—"Problems of the Hour," Bainbridge Colby.
9:15 WIL—Orchestra. KWK—Musicale.
9:30 KMOX—Charles Kent and singers. WIL—Sparklers. KWK—News. Hal Collier's orchestra. WGN (720)—George Givot and Josef Cherniavsky's orchestra.
9:45 KMOX — Tin Pan Alley. WIL — Rhythmizers. KWK—Ship O'Dreams concert.
10:00 KWK—Amos and Andy. KMOX—Myrt and Marge. KFUO—Mission period. Music. WLW (700)—College of Music recital. WIL—Charlie Slaughter's orchestra. WEAF Chain—"The Grumpits," family sketch.
10:15 KMOX—Sport talk and Blue Steele's Orchestra. KWK—Abe Lyman's orchestra. WGN (720)—Dream Ship concert. WSM (760), WMAQ (670)—Gene and Glenn.
10:30 KFUO (820)—All-Concordia program. WGN (720)—Wayne King's orchestra. KWK—Dorsey Bros.' orchestra. WBBM (770)—Henry Busse's orchestra.
10:45 KMOX—Johnny Green's Orchestra.
11:00 **KSD—IRVING ROSE'S ORCHESTRA.**
KMOX—Orville Knapp's orchestra. KWK—Jack Denny's orchestra.
11:30 **KSD — FLORENCE RICHARDSON'S ORCHESTRA.**
KMOX—Leon Navara's Orchestra. WGN (720)—Johnny Hamp's orchestra. KWK—Blue Steele's orchestra.
11:45 KMOX—When Day Is Done.
12:00 **KSD—POPULAR MUSIC.**
WGN (700) — Dance music till 1:30 a. m. KWK—The Milk Man's Matinee.
12 30 WLW (700)—Moon River Concert.

KSD Programs For Tonight.

At 5, Xavier Cugat's orchestra.
At 5:15, mid-week hymn sing.
At 5:30, press news and Mary Smalle, singer.
At 5:45, High and Low.
At 6, concert.
At 6:15, "Whispering Jack Smith" and orchestra.
At 6:30, Lorraine Grimm, singer.
At 6:45, Musical Cocktail, and Olin Gibson, pianist.
At 7, Leo Reisman's orchestra and Phil Duey, baritone.
At 7:30, Wayne King's orchestra.
At 8, Ben Bernie's orchestra; Charles Ray, Ruth Roland, William Farnum, Clara Kimball Young and Bryant Washburn.
At 8:30, Ed Wynne and Eddie Duchin's orchestra.
At 9, light opera hour, Sigmund Romberg's "The Desert Song"; Gladys Swarthout, soprano; John Barclay, baritone, and orchestra.
At 9:59, official weather report.
At 11, Irving Rose's orchestra.
At 11:30, Florence Richardson's orchestra.
At 12 midnight, Popular Music.

Discussions of Public Issues

6:30 **WEAF—"YOU AND YOUR GOVERNMENT. "Taxation for Prosperity."**
9:00 WJZ Chain—"Problems of the Hour," Bainbridge Colby.

Dance Music Tonight

10:30 KWK—Dorsey Bros.
10:45 KMOX—Johnny Green.
11:00 **KSD—IRVING ROSE.**
KMOX—Orville Knapp. KWK—Jack Denny.
11:15 KMOX—Abe Lyman.
11:30 **KSD—FLORENCE RICHARDSON.**
KMOX—Leon Belasco. KWK—Hal Collier.
12:00 **KSD—POPULAR MUSIC.**

Drama and Sketches

6:30 KMOX—Buck Rogers.
7:00 KWK—"Crime Clues." "Intermission for Murder."
10:00 KWK—Amos and Andy. KMOX—Myrt and Marge.

Radio Concerts

7:30 KWK—Lawrence Tibbett, baritone, and orchestra.
8:00 KMOX—Grace Moore and orchestra.
9:00 **KSD — "THE DESERT SONG," Gladys Swarthout, soprano, and John Barclay, baritone.**
12:30 a .m. WLW (700)—Moon River.

Daytime Tomorrow on Local Stations.

5:30 a. m. KMOX—Home Folks program.
5:45 KMOX—Dixie Hill Billies.
6:00 KMOX—Mountain Minstrels.
6:15 KMOX—Melody Ann and Her Boys.
6:30 KMOX—Home Folks' Hour.
6:45 KMOX—Three Hired Men.
7:00 KMOX — Novelty Boys. KWK—Morning Devotion. WIL—Broadcast Club. KFUO — Meditation; Rev. Richard R. Caemmerer.
7:15 KWK—Musicale. KMOX — Home Folks' program.
7:30 KWK—Landt Trio and White. KMOX—Day's dedication. KFUO—Piano recital. KMOX—Tick Tock Revue.
7:45 WEW—Musicale. KWK—Landt Trio and White. KMOX—German program. KFUO—Piano recital.
8:00 KSD—Classified program. KMOX—Views on News. KWK—Musical program. WIL—Children's program.
8:15 KSD — Organ melodies. KWK—Songs. KMOX—Happy Days Revue. WIL—Bernie Dolan.
8:30 KSD — Soloist. KWK — Musicale. WIL—Opportunity program. WEW—Public Service. period. KMOX—Corn Huskers.
8:45 KSD—"Clem and Martha." KMOX—Fashion Parade. KWK—Musicale. WEW—Eddy Utt.
9:00 KSD—Ida Bailey Allen. KMOX—News and Norman Paule, singer. KWK—Smackout.
9:15 KSD—"The Girl Across the Hall," Don Parker and "Minnie." KMOX—Betty Crocker. KWK—Florentia Trio. WEW—Hawaiian Music Man. WIL—Press news and soloist.
9:25 KFUO—Students' devotion.
9:30 KMOX—Let's Compare Notes. KWK—Today's Children. WIL—Police Court. WEW—Uncle Jimmie's Cowboys.
9:40 KSD—Broadcast from City Police Court No. 2.
9:45 KMOX—Kathryn Jordan, singer. KWK—News and soloists.
10:00 KWK—The Honeymooners. WEW—Talk and Ukulele Bill. KMOX—Mary Ellis Ames.
10:15 KSD — Alice Remsen, contralto. KWK—Rapid Service program. WEW—Kitchen Capers. WIL—Syncopators. KMOX—Connie Gates, soprano.
10:30 KSD—Merchants' Exchange. KMOX—Betty Moore. KWK—Army band. WIL—United States Navy band.
10:45 KSD—"Magic Recipes," Jane Ellison. KMOX—Melody Weavers.
11:00 KSD—"The Story of Mary Marlin." KWK—Mary Rogers. WEW—Yodeling Smitty. WIL—Eddie Prior's orchestra. KMOX—Voice of Experience.
11:15 KSD—Modern Kitchen. KWK—Josephine Gibson, recipes. KMOX—The Gumps.
11:30 KMOX—Magic Kitchen. KWK—National Farm and Home program. WIL—Here's How. WEW—Syncopators.
11:45 KSD—Merchants' Exchange.
12:00 KSD — Tune Twisters. KMOX—George Hall's orchestra. WIL — Ragamuffin.
12:15 KFUO—Service, Rev. Albert J. Karris, organ. KMOX—Radio Gossip Club.
12:30 KWK—Lindbergh Bulletins. Irish Jamboree. WIL—Cheese Club Luncheon. WEW—Dance Music. KMOX—Little Jack Little, orchestra.
12:45 KSD—Livestock report. KMOX—Eddie Dunstedter, organist.
1:00 KSD—"Two Seats in the Balcony." WIL—Croonaders. KMOX—Marie, the Little French Princess. KWK—Radio City Matinee.
1:15 KMOX—Romance of Helen Trent. WIL—New York Civic Symphony orchestra.
1:30 KSD—Merchants' Exchange. WIL—Opportunity program. KMOX—American School of the Air.
1:45 KSD—Al and Lee Reiser, piano duo.
2:00 KSD—Vic and Sade. KWK—Musical. WIL—Police releases. KMOX—Exchange Club.
2:15 KSD—Ma Perkins, sketch. WIL—Soloists. KMOX — Three Hired Men. KWK—Lindbergh Bulletins and Joe White, tenor.
2:30 KMOX — Just Plain Bill. KSD — Ranch Boys. WIL—Art lecture. KWK—Harry Sosnick's Orchestra.
2:45 KSD—Olin Gibson, pianist. KWK—Movie Broadcast. KMOX — Easy Aces.
3:00 KFUO—Shut-in program. Songs. KMOX—Two Doctors and Al Roth's orchestra. KWK—Betty and Bob.
3:15 KWK—Lindbergh Bulletins; Sisters of the Skillet. WEW—Mary Hendricks, pianist.
3:30 WEW—Moments with the Masters. KWK—Talk, and Ralph Stein, pianist.
3:40 KSD—Musicale.
3:45 KSD—Dreams Come True. Barry McKinley, baritone. WEW—Frank Tucci, violinist. KWK—News and Music.
4:00 KSD—Soloist. KMOX — Russell Brown, singer. WIL—Talk. WEW—University program. KWK—Talk and Rochester Civic Orchestra.
4:15 KSD — Merry Macs. KMOX—Window Shoppers. WEW—Troubadours. KWK—Rochester Civic Orchestra. WIL—Stonewall Trio.
4:30 KSD—Alice in Orchestralia. KWK—Maurice Sherman's orchestra. KMOX—Southern Day Dreamers. WIL—Bob Fallon's orchestra.
4:45 KSD—Stamp Club. KMOX—Movie Review and piano. KWK—Music and talk.

Russian Salad

One and one-half cups diced cucumber, one cup diced red beets, two tablespoons chopped onion, two teaspoons salt, one tablespoon chopped green dill, two tablespoons vinegar, one-half cup sour cream. Cover cucumbers with salt and let stand for one hour. Pour off water which has accumulated. Mix all ingredients together lightly, adding pepper to taste. Serve on crisp lettuce.

Secret Agent X-9—By Dashiell Hammett and Alexander Raymond — *The One Obstacle* — (Copyright, 1935.)

Ned Brant at Carter—By Bob Zuppke — *A story of College Athletics* — (Copyright, 1935.)

RADIO REPAIRS
City Wide and County Service Day and Night. Written Guarantee.
RADIOS TUNED FOR POLICE CALLS
STANDARD RADIO CO. ROsedale 9810
4629 DELMAR

SITE FLASH
THE ANTI-KNOCK GASOLINE
COSTS LESS!

FREE HOME DEMONSTRATION
Phone - PRospect 2120
NEW AC-DC RADIOS $7.95 COMPLETE
$1 DOWN 50¢ WEEKLY
OPEN NIGHTS ... SUN. 2 to 5
RADIO REPAIRING ON-CREDIT
FREE HOME-ANALYSIS DIAGNOSIS-ESTIMATE
ONLY ENGINEERS EMPLOYED
CUT-RATE RADIO
4045 POTOMAC

Today Post-Dispatch Want Ads Are Telling . . .

Where to find rooms or rooms and board—or flats and apartments.

Where to find the used car suited to any requirement.

Where to buy appliances and other articles at economy prices.

Where to locate the day's business openings and business for sale offers.

Where to get quickly any kind of business service.

Toonerville Folks—By Fontaine Fox

(Copyright, 1935.)

Popeye—By Segar

A Sound in the Night

(Copyright, 1935.)

Skippy—By Percy L. Crosby

A Good Reminder

(Copyright, 1935.)

Jane Arden—By Monte Barrett and Russell Ross

(Copyright, 1935.)

JANE ARDEN PAPER DOLLS FREE—Jane Arden herself and eight complete costumes to cut out and color. Any child may obtain paper dolls FREE. Address Jane Arden, Post-Dispatch Circulation Dept., enclosing 2 cents, stamps or coin, for mailing.

It's Like Walking on Ice

By ARTHUR "BUGS" BAER

CHINESE says one picture is worth a thousand words. Get your pencil and draw yourself this one.

* * *

Sketch European boot shop. Uncle Sam has one shoe on marked World Court.

* * *

It's tight and it pinches. Europe is holding another shoe marked League of Nations. That's going to be tighter and pinch more.

* * *

But the salesman is smart. There are two shoes in every set. And you cannot order one without taking the other.

(Copyright, 1935.)

The Bungle Family—By Harry J. Tuthill

Why Mr. Browning!

(Copyright, 1935.)

Bringing Up Father—By George McManus

(Copyright, 1935.)

Ella Cinders—By Bill Conselman and Charlie Plumb

What's on It?

(Copyright, 1935.)

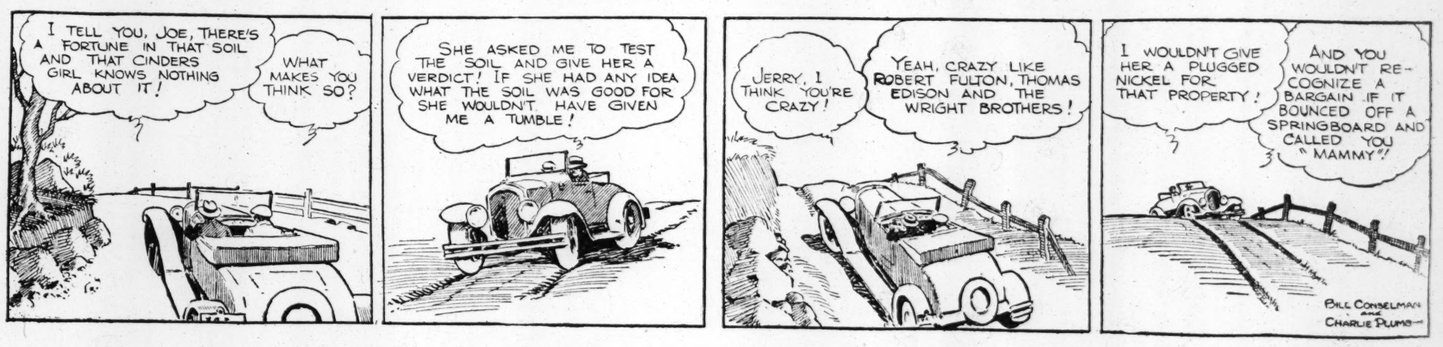

Don Winslow, U. S. N.—By Lt. Comdr. F. V. Martinek, U. S. N. R.

Mystery
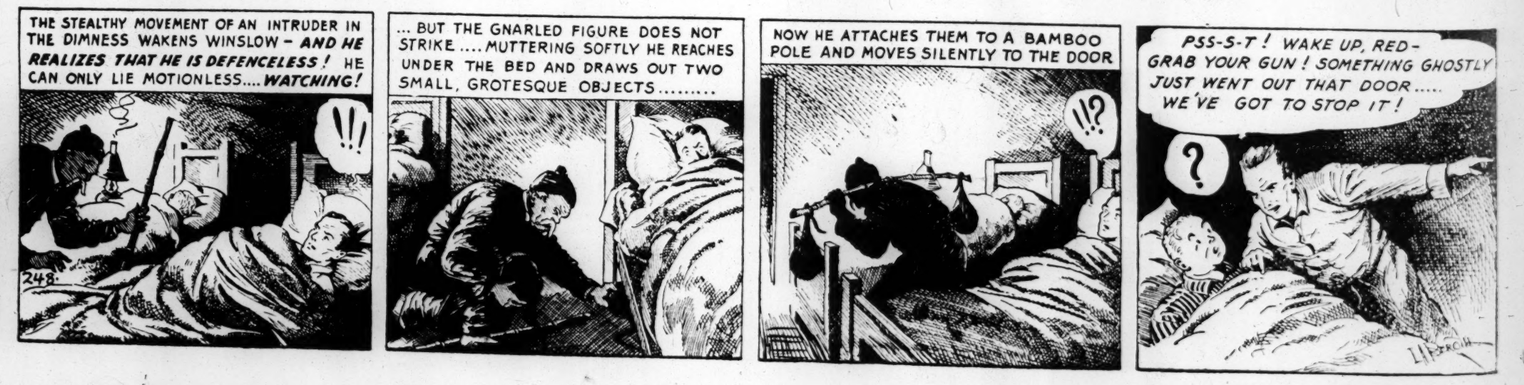
(Copyright, 1935.)